Post-Dispatch Circulation Gained 10,998

Sworn Circulation Figures Filed With United States Government for Six Months ending October 1, 1918-1919:

	Post-Dispatch	Globe-Democrat	Republic	Times	Star
Oct. 1, 1919.	184,957	161,179	76,702	*83,544	*98,545
Oct. 1, 1918....	173,959	167,803	87,581	*87,834 (*Six Sundays)	*108,657 (*Six Sundays)
Gain	10,998				
Loss		6,624	10,879	54,290	10,112

ST. LOUIS POST-DISPATCH

The Only Evening Paper in St. Louis With the Associated Press News Service

NIGHT EDITION

VOL. 72. NO. 80. ST. LOUIS, FRIDAY EVENING, NOVEMBER 14, 1919—36 PAGES. PRICE TWO CENTS.

PRINCE BUYS FIRST RED CROSS SEALS SOLD THIS YEAR

Purchases 100 Stamps From 5-Year-Old Health Crusader Recently Decorated by Gen. Pershing.

DEPARTS TONIGHT TO VISIT SOUTH

Will Spend Three Days Incognito at Winter Resort, Appearing in Public at New York Tuesday.

By the Associated Press.

WASHINGTON, Nov. 14.—Before going to Annapolis today to inspect the Naval Academy, the Prince of Wales purchased 100 Red Cross Christmas seals from Adrienne Mayer, the 5-year-old health crusader, who recently was decorated by Gen. Pershing for making a perfect score in the children's health crusade against disease. The sale was the first made this year.

"Startling facts on public health conditions were shown by the medical examination of millions of men during the war," said the Prince, in making the purchase. "These facts have demonstrated clearly the necessity of attacking harder than ever such menaces as tuberculosis. I wish the campaign all success."

The Prince made the trip to Annapolis by train, accompanied by his suite and the American officials attached to his party. Before leaving he called on Mrs. Marshall, wife of the Vice President.

After inspecting the academy and reviewing the cadets, the Prince will return here and will leave tonight for a Southern resort for a stay of several days.

He will travel strictly incognito and will make no furthe. public appearances until he arrives in New York next Tuesday.

President Wilson, propped up in the great mahogany bed in which Baron Renfrew, later King Edward VII, slept when he visited Washington in 1860, greeted the grandson of that British King in Albert Edward, Prince of Wales, yesterday.

The Prince was taken to the President's sick room after having had tea with Mrs. Wilson and the President's daughters, Miss Margaret Wilson, and Mrs. Francis B. Sayre. The visit to the White House followed a motor trip to Mount Vernon, where the youthful British heir laid a wreath on Washington's tomb, and planted a young cedar before the resting place of the leader of the American colonies in their struggle with England.

Tells Story of Bed.

Soon after the President and the Prince had exchanged greetings the President noticed that his visitor was looking closely at the massive old bed and told him its story—how the Prince's grandfather had slept in it when he was entertained at the White House by President Buchanan, and of it being the same bed in which President Lincoln slept during his years in the White House.

The President inquired of the Prince as to his father, mother and grandmother, and mentioned particularly the pleasure with which he received a cablegram yesterday from Queen Mother Alexandra.

The meeting between the Prince and the President was much the same as might occur between any healthy, normal boy with a keen sense of humor and a middle-aged statesman whose cares have not driven the gift of laughter from him. The President laughed heartily at the vivid and humorous account the Prince gave of his experiences since his arrival on the American continent. The British heir was enthusiastic at the warmth of the reception he had received in the United States. The conversation between the two covered a wide range of subjects, and after the Prince had left, Rear-Admiral Grayson, the President's personal physician, said that the President's spirits had risen as the result of the visit, and that he had enjoyed it greatly.

Drives to Mt. Vernon.

The Prince was accompanied to Mt. Vernon by Vice President Marshall and Secretary Lansing and he seemed to enjoy thoroughly the drive through the autumn-tinted Virginia woods with the sun shining for the first time since the royal visitor entered the United States.

Arriving at the entrance of the grounds of the Washington mansion, Prince Edward passed through a long lane of infantrymen at "present arms" on his way to the tomb. He remained there only a few minutes and passed on to the Washington mansion.

Examining the relics within the mansion the Prince showed both a youthful curiosity and a student's interest, and was particularly attracted by a photograph taken of his grandfather when he visited Mt. Vernon. Looking at the photograph closely the Prince remarked: "I see grandfather wore a plug hat. I

Continued on Page 2, Column 5.

DACHSHUND GAINS POTATOES FOR BELLEVILLE MAN

Takes Counter While Farmer Is Carrying Tubers From Wagon to House.

Severin Gundlach of Belleville is one bushel of potatoes to the good as a result of a highly typical display of Kultur on the part of his dachshund yesterday.

A farmer came along with a wagon load of potatoes, and Gundlach decided to take 20 bushels, if the farmer would carry them into the cellar, which was agreed. The farmer wasn't so much on figures, so, in order to keep track of the number, every time he carried a bushel down he laid a potato on the sidewalk.

After he had carried awhile, he stopped, mopping his brow, and surveyed the row of potatoes on the sidewalk with a troubled eye.

"It doesn't seem to grow much," he said, but he went on. Some time later he stopped again. Just then he caught sight of the dachshund rounding the corner with a potato in his mouth. He called Gundlach.

"That German dachshund of yours is stealing my counters," he said. "I know I've put 20 bushels in that cellar." He could only count 13 on the sidewalk, so he and Gundlach set out to trail the dachshund. They found six potatoes in various places, making 19. The farmer insisted that he had carried down 20 bushels, and Gundlach paid for that many, under protest.

Later, Gundlach found another potato, and felt relieved to know that he had got his money's worth. This morning, as he crossed the front yard, he kicked the twenty-first potato out of the grass. Gundlach says he doesn't care to sell the dog, even if he is only a dishonest hound.

LADY WARWICK CALLS BRITONS WHO DID NOT STRIKE 'BLACKLEGS'

Refuses to Contribute to Fund for Men Who Remained at Posts During Walkout.

By the Associated Press.

BISHOP STORTFORD, England, Oct. 24.—Twelve railway men employed at the station here, who remained at their posts during the recent strike, have been presented with a sum of money and an address of appreciation by the towns people. The Countess of Warwick, who has a residence here and uses the station when living in town, was asked to contribute to the fund. She sent this response:

"Lady Warwick is amazed at the communication sent her, which she returns herewith. It is incredible that any thoughtful person should commend disloyalty to a union for monetary reward.

"The railwaymen who stood aside reap the benefits of the great victory achieved by their fellows, as did the occupants of snug and safe berths during the war, while others fought for them.

"Lady Warwick will have nothing to do with blacklegs."

3 MEN FOUND IN CAR OF GOLD

Special to the Post-Dispatch.

CRESTON, Io., Nov. 14.—Three men were found here Wednesday night inside a car attached to the Burlington fast mail, in which were $2,500,000 worth of gold bars and bullion. The men were arrested, and are in jail. They refuse to make a statement.

The gold, from Western mines, was being taken East to be minted. The seal of the car was found to be broken. Officers then searched the car and found the men inside. Officers said they suspected the men intended to throw the bars of gold from the trainn, and afterwards return and pick them up.

Sugar Price Limit Removed.

By the Associated Press.

CHICAGO, Nov. 14.—So involved has the sugar situation become in Chicago that Maj. A. A. Sprague, chairman of the Federal Fair Price Commitee, announces an end of attempts to fix the maximum price. This generally is taken to mean that Chicago consumers will pay considerable more than 13 cents a pound, which has been the "fair price."

In Next Sunday's Post-Dispatch

An Interview With Gov. Coolidge—Interesting talk with the Massachusetts executive, who was the first to force the issue between radicalism and the sovereignty of the people, and who has just been rewarded by re-election by his constituency.

The Man Who Framed the Prohibition Enforcement Law—Never voted the prohibition ticket in his life and never signed a temperance pledge. In fact, he won a recent election over a prohibitionist opponent. A character study of, and an interview with, him.

The Strange Case of a Card Prophecy and the Tragic End of a Lake Michigan Steamer—What the captain's wife foretold just before the vessel sailed.

Finding Out Just What Is in Those Brews and Substitutes for the Late Lamented John Barleycorn—Result of an analysis by a noted chemist.

Order Your Copy Today

"PUSSYFOOT" DRY LEADER MOBBED, STILL IN THE RING

Wm. E. Johnson Ridden on a Plank by College Boys in London—Seemingly "a Good Time Was Had by All."

HAS BLACK EYE, BUT HE HAS NO KICK

Will Beard the Students in Their College and Preach to Them on the Evils of Drink.

By the Associated Press.

LONDON, Nov. 14.—William E. ("Pussyfoot") Johnson, the American prohibition worker and Anti-Saloon League organizer, who yesterday was dragged from a platform and badly handled by the crowd while making a prohibition speech, discussed his experiences with a reporter today. He admitted that when he was first attacked he attempted to fight off the crowd, but that when he found it was only a students' lark he entered the fun and enjoyed himself.

"The boys were all right," Johnson declared. "The police handled the situation well. If they had tried to force things a lot of people might have been hurt. I am sending this message to the students:

"'You had a good time. I had a good time. I have no complaints, but if you want fun get into the game against the greatest enemy of the human race—drink.'"

Johnson hopes, when the injury to his eye is better, to visit the college and address the students.

The injury to Johnson's eye is said to have been caused by a missle thrown by an unidentified person. He was taken to a hospital today after an oculist had found the lens of the injured eye to be dislocated. The oculist ordered that Johnson be kept quiet until the extent of his injuries had been ascertained.

Paraded on Plank.

Johnson was dragged from a platform from which he was speaking yesterday, severely beaten and paraded through two miles of crowded West End streets on a plank. His assailants for the most part were medical students. He suffered a badly damaged eye and other injuries.

Eventually Johnson was rescued by the police, who, during the early part of the march, simply kept the crowd moving. He was rushed to the Bow Street Station, where his injuries were dressed and he was then able to go home.

The occasion of the attack was a meeting in Essex Hall, just off the Strand, at which a debate had been arranged under the auspices of the Overseas Club and Patriotic League between Johnson and R. Mitchell Banks, a lawyer, on "The How and the Why of American Prohibition."

A great crowd of students had gathered, and after Johnson began to speak hundreds of the students, who evidently were organized, broke down the iron gates of the entrance to the hall, brushed aside the police, charged down the aisles and seized Johnson and F. A. McKenzie, chairman of the meeting. These two they pelted with bags of flour. They hoisted them into a wagon and proceeded to King's College nearby.

"We've Got Pussyfoot."

The rioters then discarded McKenzie and mounted Johnson on a plank. This a stalwart group placed on their shoulders and marched through the Strand, Covent Garden, Leicester Square, Picadilly Circus and Oxford Circus to Portand street, where the police intervened and effected a rescue.

As the procession passed through the streets, with banners adorned with black cats, pictures of beer steins and other decorations, there were frequent cries of "We've got Pussyfoot!"

Some of the prohibition campaigners, mostly Americans, declared to the Associated Press that they did not believe the police had made a sincere effort to break up the crowds, and contended that they could have rescued Johnson much sooner if they had so desired.

Temperance Worker Says Attack on Johnson Seals Doom of Liquor.

By the Associated Press.

WASHINGTON, Nov. 14.—"Tremendous revulsion" against the liquor traffic in Great Britain will result from the cowardly assault of a mob of hoodlums on William E. ("Pussyfoot") Johnson, the American Anti-Saloon League representative in England, said a statement issued here today by Clarence True Wilson, general secretary of the Board of Temperance of the Methodist Church. "Just a generation ago, the American liquor trade was put on the toboggan by just such conduct," said Wilson. "This London mob has sealed the doom of the liquor traffic in Europe."

GIANT PLANE OFF ON NEW YORK-CHICAGO NONSTOP FLIGHT

Admiral Kerr's Bombing Machine Carries 1500 Pounds of Express, 8 Passengers.

By the Associated Press.

MINEOLA, N. Y., Nov. 14.—Vice-Admiral Mark Kerr's giant Hadley Page bombing plane took the air from Mitchell Field shortly after 7 o'clock this morning for a nonstop flight to Chicago.

The plane carried eight passengers and 1500 pounds of express for the American Railway Express Co. Admiral Kerr expected the trip to take about 10 hours.

The craft took off in the face of a 20-mile northwest wind. Maj. J. Brackley of the British Royal Air Force piloted the machine. Col. Archie Miller, commanding all army aviation fields on Long Island, was on board as a guest of Admiral Kerr.

The purpose of the flight is to demonstrate the possibility of aerial transportation for rush express matter. A whole business day will be saved in the delivery of the express packages on board if the flight is successful. The packages contain women's clothing and furs.

$1,000,000 IN FUND ASSURES EARLY START ON HOUSING PLAN

Manager Will Be Chosen Tuesday to Let Contracts for Model Workingmen's Homes.

More than $1,000,000 has been subscribed for stock in the Home and Housing Association and, according to the announcement made earlier, work will be started soon. A meeting of a committee of directors is to be held Tuesday at which a manager probably will be chosen, and he will proceed to let the contracts for building model workingmen's houses.

Trustees met today and heard reports from the 72 subdivisions of the Chamber of Commerce, who are engaged in soliciting $500,000. Subscriptions totaling more than $100,000 were reported today. The total amount of stock offered is $2,000,000, and the remainder will be sold from time to time, as actual work progresses.

The first group of houses is to be constructed in the new industrial district around Union boulevard and Natural Bridge road.

686 WORKING GIRLS UNABLE TO FIND LODGING EACH MONTH

Need for Quarters for Young Women Who Want to Come Here Discussed at Y. W. C. A. Luncheon.

There are so few places here for working girls to find living quarters that an average of 686 girls are turned away monthly when they apply for lodgings to establishments conducted by the Y. W. C. A., the Woman's Christian Home, the Queen's Daughters, the Letmar Club and the Josephine Club, it was stated yesterday at a luncheon at the Y. W. C. A. Another meeting will be held next week to discuss the erection of working girls' hotels.

Speakers yesterday declared the situation serious. Many industries employing women are short-handed, because their efforts to bring workers here have been made useless by the inability of the girls to find lodgings.

SIGNS IN WEST END TO URGE AUTOISTS TO DRIVE NEAR CURB

Street Department Adopts Plan to Lessen Obstruction of Traffic.

The Street Department today decided to place at prominent West End street crossings large black and white signs, reading, "Drive near right curb." This is to be a reminder to automobilists that it is safer and less obstructive of traffic to drive as near as possible to the curb and not in the car tracks or near the middle of the street.

Failure of automobilists to keep near the curb is said to be an obstruction especially to the free passage of Fire Department vehicles.

COTTON BRINGS $1.25 A POUND

One Bale Is Sold at This Figure to Dealer in Memphis.

By the Associated Press.

PINE BLUFF, Ark., Nov. 14.—One bale of cotton was sold here yesterday by R. A. Downs, cotton buyer to A. Henshaw, Memphis dealer, for $1.25 a pound, the highest price in the State since the Civil War. It was one and one-half inch staple length.

PHOENIX, Ariz., Nov. 14.—Records for cotton prices were declared established when at eight valley gins, a price of 86 cents a pound for long staple cotton went into effect, an advance of four cents a pound. The new figure represents $430 a bale.

Are you going to the theater or movies tonight? If so, see Page 32.

NOTICE

The six-page Daily Magazine will be found, intact, following page 34 in today's issue of the Post-Dispatch.

LAWS UPHOLDING CHILDREN OUT OF WEDLOCK URGED

Woman's National Council Adopts Resolution Asking That Such Children Bear Names of Fathers.

INHERITANCE RIGHTS SOUGHT FOR THEM

Mrs. Phillip N. Moore of St. Louis Is Re-elected President—Mrs. Josephus Daniels Honored.

Laws legitimizing children born out of wedlock were urged in the resolutions presented today by Mrs. Ellen Spencer Mussey, chairman of the department of legal status of women and children, at the morning session of the National Council of Women at Hotel Statler. The resolution, which was unanimously adopted, included the rights of the child to the father's name and to inherit property of both parents.

Other resolutions presented by Mrs. Mussey advocated the establishment of minimum wage boards in all states, urged laws giving joint and equal guardianship of parents over minor children and for raising the age necessary for making a contract, and appealed to Congress to pass laws allowing women marrying aliens to retain their citizenship.

20,000 Alien Brides in U. S.

Mrs. Mussey said that approximately 20,000 alien brides of American soldiers are now in this country. She proposed that all alien women should be required to elect whether they would become naturalized or desired to retain their native citizenship.

North Dakota, she stated, has the only laws giving justice to children born out of wedlock, and that the District of Columbia has the best laws on minimum wage for women workers. The weekly minimum wage for women there is $16.50, she said.

The report of Dr. Elizabeth Thelberg, chairman of the Public Health Department, urged compulsory notification of venereal diseases to health authorities. She advocated the laboroatory method of examination.

Election Fills One Session.

Most of the morning session was taken up by the election of officers. Mrs. Kate Waller Barrett of Alexandria, Va., and May Wright Sewall of Indianapolis were elected honorary presidents. Mrs. Philip N. Moore of St. Louis was re-elected president, without opposition. Other officers elected were: First vice president, Mrs. Nathaniel E. Harris, Bradford, Pa.; second vice president, Mrs. Frances E. Burns, St. Louis, Mich.; third vice president, Mrs. Josephus Daniels, wife of the Secretary of the Navy; fourth vice president, Prof. Marian P. Whitney, Vassar College; recording secretary, Mrs. Myra Kingman Miller, New York City; recording secretary, Miss Helen Taft, Bryn Mawr, Pa., daughter of former President Taft; treasurer, Dr. Emma E. Bower, and auditor, Miss Ruth Fox of Utah.

Two Convenors Elected.

Mrs. Carrie Chapman Catt and Miss Lucy E. Anthony were elected convenors of the International Council, which will be held in Norway in September, 1920. This council meets every five years.

Mrs. Moore was selected yesterday as the council's choice to represent American women at the league of nations assembly. It was hoped by the convention that one of the United States delegates would be a woman.

Following the election the council decided to revise its nominating rules. Dissatisfaction was expressed at the plan of the nominating committee naming only one candidate for an office. However with but two exceptions the nominating committee's selection was upheld. Mrs. Anna Garlin Spencer, who was defeated by Mrs. Harris for first vice president, was elected honorary vice president on a motion of Mrs. Harris.

At the Round Table luncheon at noon Mrs. Walter McNab Miller spoke on modern health programs, and Dr. Anna L. Brown, director of the Y. W. C. A., conducted a conference on "Women's Foundation for Social Health."

The council will end its session tonight. The speakers of the evening will be Mrs. Fannie Fern Andrews, representative of the council at the Paris Peace Council, and Mrs. Anna Garlin Spencer, who will speak on the International Council and the League of Nations.

Women in Five-Minute Talks Outline Reconstruction Work.

At last night's session of the National Council of Women methods of the constituent societies in meeting reconstruction problems were outlined in five-minute talks by representatives.

Miss Jane Addams of Hull House, Chicago, told of her association with

Continued on Page 2, Column 7.

FEAR IN FRANCE SENATE'S ACTION WEAKENS LEAGUE

News of Adoption of Reservations Causes Feeling of Despair, Says Editor of Le Matin.

HOW FRANCE ACTED IN SIMILAR SITUATION

Pointed Out That With Politics Dominating Senate There Is No Assurance of Stability in Agreements.

BY STEPHEN LAUZANNE,
Editor of Le Matin at Paris.

PARIS, Nov. 14.—A feeling amounting to despair has been created throughout France on receipt of the news of the Senate's first vote adopting reservations to the Versailles treaty. In the opinion of the French people, the whole construction of the league of nations is threatened.

France has never been over-enthusiastic about the league of nations, but has sincerely accepted the idea of a league because she had been told it was the desire of America. The whole treaty stands on the league and the co-operation of America. The problems of Sarre, Danzig, the Near East and the German colonies have been solved after many discussions by the creation of the league at the suggestion of America.

We are now told by the American Senate that we were wrong to listen to an American President and follow an American suggestion; there is to be no league of nations or at least the league is to be without American co-operation. The whole skyscraper is crumbling and, of course, it is the hope of those who are pulling it down that it will bury the President under its ruins, but let them take care that they do not bury something else in the debris.

Senate and the Future.

In tearing to pieces a treaty which was signed by an American President, the Senate is also tearing to pieces the possibility in the future of any treaty with an American Government. You must take the French as they are with their defects. One of their qualities is logic—so, logically, when, in 1922, a Republican President will come forth with a treaty proposal, the French will say, "No, thank you, our experience in 1919 is sufficient for us." They will ask, "Who can guarantee that your signature will not be disavowed by your Senate? Who can guarantee that a Democratic majority in Washington will not undo engagements of a Republican delegation?"

There is a precedent in France which may serve as an illustration. In 1911 the French Government, with Caillaux at its head, signed a treaty with Germany which was the hardest in French history—a treaty where in full peace France was obliged to cede to Germany a large territory conquered by the shedding of much blood. A cry of protestation rang through the country, nevertheless the Chamber and Senate ratified the treaty because they did not want to disavow their representatives who negotiated and signed in the name of France. This act today gives additional strength to French plenipotentiaries. They rightly say, "We know that our people, irrespective of party, will back us; but where is the American negotiator who tomorrow will be certain that he will be backed by the American people?"

Begs Us "to Think It Over."

I earnestly beg all our American friends to think it over. The treaty is not perfect nor is it good. We have more right in France to complain about it than any nation in the world; but we hold that an imperfect treaty is better than no treaty at all. The house of the league of nations is badly designed; it is a club where the whole space is taken by committee and writing rooms; but it will not be battered by destruction. Let us go into it and try to make of it not only a radiant, but a comfortable building.

FIRST WORK OF REPLACING STREET GAS LIGHTS TO BEGIN

Concrete Posts for Electric Globes to Be Installed on King's Highway at Cost of $12,000.

Work of electrifying the outlying streets and parks where gas lighting is now used, will begin on King's highway, between Easton and St. Louis avenues, and including Sherman Park, formerly Christian Brothers College grounds. It will be completed in six weeks.

This first project, approved today by the Comptroller, provides for the establishment of 137 concrete lamp posts, surmounted by ornamental globes, 102 of which will be installed on the street, and 32 in the park, at a total cost of $12,000. All streets and parks are to be thus gradually electrified.

Text of Administration Reservations Offered by Senator Hitchcock

By the Associated Press.

WASHINGTON, Nov. 14.

FOLLOWING is the text of the reservations to the peace treaty—the minimum concession of the administration forces—introduced yesterday in the Senate by Democratic Leader Hitchcock, with a view to obtaining a vote on them in the closing stages of the fight in the Senate:

That any member nation proposing to withdraw from the league on two years' notice is the sole judge as to whether its obligations referred to in article 1 of the league of nations have been performed as required in said article.

That no member nation is required to submit to the league, its council, or its assembly, for decision, report or recommendation, any matter which it considers to be in international law a domestic question, such as immigration, labor, tariff or other matter relating to its internal or coastwise affairs.

That the national policy of the United States known as the Monroe Doctrine, as announced and interpreted by the United States, is not in any way impaired or affected by the covenant of the league of nations and is not subject to any decision, report or inquiry by the council or assembly.

That the advice mentioned in article 10 of the covenant of the league which the council may give to the member nations as to the employment of their naval and military forces is merely advice which each member nation is free to accept or reject according to the conscience and judgment of its then existing Government, and in the United States this advice can only be accepted by action of the Congress at the time in being, Congress alone under the Constitution of the United States having the power to declare war.

That in case of a dispute between members of the league if one of them has self-governing colonies, dominions or parts which have representation in the assemly, each and all are to be considered parties to the dispute, and the same shall be the rule if one of the parties to the dispute is a self-governing colony, dominion or part, in which case all other self-governing colonies, dominions or parts, as well as the nation as a whole, shall be considered parties to the dispute, and each and all shall be disqualified from having their votes counted in case of any inquiry on said dispute made by the assembly.

MINERS IN 2 ILLINOIS COUNTIES REFUSE TO RETURN TO WORK

Union Leader Says He Believes Strikers Will Remain Out Until New Scale Is Fixed.

Miners in the St. Clair and Madison County fields gave no indication of returning to work today, and Walter Nesbit, member of the miners' Scale Committee, before leaving Belleville for Washington yesterday, said he believed that the miners of Illinois, Missouri and Indiana would remain out, 100 per cent, until a new wage scale is fixed.

The 85 mines in the two counties which have supplied most of the coal consumed here, are all idle. Not an ounce of coal has been hoisted from them since Oct 31. Officers of the unions continue to say that they regard the rescinding order as having "been made under duress" and therefore invalid.

Jamaica Ginger Barred as Beverage.

LYNN, Mass., Nov. 14.—Jamaica ginger cannot be sold at wholesale in this State to stores for use as a beverage, according to a decision by Judge Lummus in the District Court here. In his finding the Judge pointed out that the case had no bearing on national prohibition, but was based on the State law of 1880.

FAIR TONIGHT AND TOMORROW; SOMEWHAT WARMER TOMORROW

7 a. m.	30	8 a. m.	33
8 a. m.	29	9 a. m.	34
9 a. m.	30	11 a. m.	42
7 a. m.	31	1 p. m.	48

Highest yesterday, 37, at 4 p. m.; lowest, 20, at 7 a. m.

Official forecast for St. Louis and vicinity: Fair tonight and tomorrow; somewhat warmer tomorrow; the lowest temperature tonight will be about 30 degrees.

Missouri—Fair tonight and tomorrow; warmer in north portion tomorrow.

Illinois — Fair tonight and tomorrow; warmer in extreme south portion tonight.

Stage of the rivers at 7 a. m.: Mississippi at St. Louis, 12.9 feet, a rise of .5 of a foot; Missouri at St. Charles, 14.4 feet, a fall of .2 of a foot; Meramec at Valley Park, 7 feet, a fall of 2 feet.

CONFERENCE ON MINERS' DEMANDS OPENS IN CAPITAL THIS AFTERNOON

Conciliatory Spirit Apparent as Miners' and Operators' Representatives Gather for Attempt at Peace Under Guidance of Secretary Wilson.

LASTING, REASONABLE ADJUSTMENT SOUGHT

Attorney-General Looks Into Report of Alabama Men Turned Back From Mines and Takes Cognizance of Illinois Incident.

By the Associated Press.

WASHINGTON, Nov. 14.—Success of the conference between coal miners and operators, called by Secretary Wilson to begin here today, in an effort to bring peace to the bituminous coal industry, depends on all parties coming into the parley "without commitments," Fuel Administrator Garfield said today.

Dr. Garfield arrived here this morning, at the invitation of Secretary Wilson, who desires his assistance in the conference, which will begin this afternoon, with the Labor Secretary presiding. Although the strike of miners has been called off, Dr. Garfield retains all of the war-time powers which the President again conferred on him when the strike was called.

John L. Lewis, acting president of the United Mine Workers of America, and the Union Scale Committee, and other union officials, arrived here today. Most of the operators' representatives reached town yesterday.

The conference will begin at 2:30 o'clock, and Secretary Wilson hopes a lasting settlement will be reached.

The question of the time of the expiration of the Washington wage agreement of 1918 still is a subject of dispute and it is believed the views of Garfield on this point will be sought.

The demands of the miners for 60 per cent increase in pay and shorter hours are the other issues and both the miners and operators have indicated their willingness to accept a reasonable adjustment of their differences and brings about harmony within their ranks.

Holding that their participation might be construed as acceptance of the union principle, operators of nonunion coal mines outside of the central competitive field, announced here today after a conference that they probably would not accept the invitation of Secretary Wilson to take part in the conferences between union miners and operators.

No Attempt at a "Trap."

The operators in a statement disclaim that the message from President Brewster of the coal operators' association, in the central competitive fields, inviting the miners to a conference "to negotiate a contract to be in force on the termination of the contract now in effect," was an attempt to "entrap the miners into a tacit acknowledgment" of the binding force of the contracts. It is said that the operators will not insist on their point that the war is not over, although their stand has been supported by the pronouncement of the administration and the mandate of Federal Judge Anderson of Indianapolis.

Miners attach significance to the fact that Fuel Administrator Garfield is to be present at the opening of the conference. It was through his influence that the Washington agreement was negotiated. It is said that his opinion may be asked as to how much of the burden of increased cost of production of coal, in case a wage advance is agreed to, the public should be called on to bear.

Secretary Wilson says that he will recommend that newspaper representatives be admitted to the conference hall.

Wage and Public Interest.

The executive committee of the coal operators in the central competitive field, in their statement, declare that the operators "are desirous of negotiating a fair wage agreement at the earliest moment, but so far have been prevented from doing so because the miners' demands have been complicated with impossible collateral questions."

Expressing their belief that every employe should receive as generous a wage "as the public interest will allow," the operators will go to the meeting "with that policy in mind."

Department of Justice officials are inclined to view the reported action of Illinois miners in driving

caretakers away from mines near Duquoin as a violation of the order of Judge Anderson to the union leaders. The opinion expressed is that intimidation by the miners amounts to a conspiracy, and, therefore, it follows, the Court's mandate has been disobeyed. Officials point out that Judge Anderson's order was directed to union officials and to whose attention it is brought.

Miners Still Show Disposition to Await Conference Outcome.

By the Associated Press.

CHICAGO, Nov. 14.—Slight increase in the amount of bituminous coal produced throughout the country is in prospect, but the miners generally show a disposition to await developments of the meeting today at Washington of miners and operators called by Secretary of Labor Wilson to negotiate a new wage scale.

In some States, notably Illinois and West Virginia, threatened trouble by radicals or "insurgents" among the miners complicates the situation. Miners in the Springfield, Ill., subdistrict, speaking for what they said was the position of the entire Illinois membership, said there would not be any coal mined until after the miners-operators' conference reached an agreement.

In West Virginia reluctance of the miners to return to work, especially in the northern districts, is attributed largely to machinations of I. W. W. and other radical agitators. Federal Department of Justice agents today are expected to enter that mining district to "clean out radical centers."

A number of independent mines in Colorado are reported to have started operations yesterday.

Gompers Says Gregory Did Agree Not to Use Lever Act Against Labor.

By the Associated Press.

WASHINGTON, Nov. 14.—President Gompers of the American Federation of Labor reiterated last night his assertion that former Attorney-General Gregory had "given assurance" to the union leaders in 1917 that the Lever food and fuel act, under which the coal strike has been enjoined, would not be used against labor organizations. Referring to Gregory's denial of the assertion originally made by the executive council of the federation, Gompers said the former Attorney-General had gone into conference with the labor executives on the subject.

"At that conference with the Attorney-General in 1917 Mr. Gregory stated emphatically, speaking for himself and the Government," Gompers declared, "that the provisions of the Lever act would not be applied to workers and that he would write to the United States District Attorneys that they, too, should be governed by that assurance. Whether Mr. Gregory carried out his pledge to write his subordinates I am not in a position to say, but that he gave that assurance that he would do so there is absolutely no question."

Miners, Speaking Russian and Italian, Refuse to Work.

By the Associated Press.

MORGANTOWN, W. Va., Nov. 14.—At a mass meeting at Star City, near here yesterday, more than 500 miners voted unanimously not to return to work, regardless of orders of the international union. Agents of the Department of Justice, investigating activities of radicals in this region, attended the meeting.

Only the Russian and Italian languages were used during the session.

Families Without Coal Admitted to Hospital.

By the Associated Press.

BUTTE, Mont., Nov. 14.—Local Fuel Administrator John H. McIntosh said today that there were 2500 homes in Butte where coal was needed. The county is admitting families to the county hospital to relieve distress because of the fuel shortage. The Y. M. C. A. offered its buildings for the use of families without fuel.

ENFORCED UNEMPLOYMENT WHEN MINES SHUT DOWN MAKES MINERS' LOT HARD

Its Effect Shown in Homes Visited by Reporter in Mining Communities of Southern Illinois.

In order to learn what the wages, working conditions and living conditions of the coal mine workers actually are, a Post-Dispatch reporter has made a survey of several mining communities in Southern Illinois where the facts may be taken as typical of those existing in the mining industry generally.

To one entering the mining districts, the outstanding fact is that the worst part of the mine workers' lot is the enforced unemployment which results when the operators close down the mines. One hears this on every hand—from the workers themselves, their wives, and from the storekeepers who have to extend them credit through these recurring periods of idleness. When the miner doesn't work, he isn't paid.

Figures compiled by the Department of Mines and Minerals of Illinois tell the story. In 1914-15-16, the three years preceding our entry into the war, the average number of days worked by the men was 180.1 days a year. The average earnings for the three years were $653.30 a year each, or $12.57 a week, according to the annual reports of the Department, made to the Governor. Deducting Sundays and holidays, there are more than 300 work days in the year. So it is seen that the mine workers were idle an average of more than 120 days a year, or four months.

War Conditions Better.

With the declaration of war, conditions improved somewhat, the report shows. More coal was produced and thousands of miners entered service. In 1917, the average number of days worked was 215, and the average earnings were $939.65 a year or $18.07 a week, for men working in mines equipped with machines, and $846.34 a year, or $16.27 a week, for workers in "hand" mines, an average for the two classes of $17.17 a week, with an average period of unemployment of about two and a half months for the year.

Even in 1918, which was the "red letter" year of the industry, the average number of days worked, according to the report, was 230, leaving a period of idleness averaging more than two months for each man.

While official statistics for for 1919 have not been compiled, figures obtained by the reporter at various mines show the lapse that followed the signing of the armistice. The Donk Bros. mine at Maryville is considered one of the best mines in which to work in the State. It runs more than the average mine. From the signing of the armistice to the anniversary, Tuesday, the mine was in operation 134 days and six hours, or less than half the time. And this total includes 24 days worked in October, when all the mines were run full time because of the impending strike.

Average 62 Cents a Day.

At the miners' headquarters in Collinsville it was stated that Mine No. 17 of the Consolidated Coal Co., employing 450 men, ran 57 days between the signing of the armistice and Oct. 1. The average earnings of the men for that period was 62 cents a day, it was said. Moreover, it was declared, this was about the same as in the three other mines there. One of the Lumaghi mines there was shut down completely from Jan. 27 until June, and then the other Lumaghi mine closed for six weeks, it was said. The Donk Bros. mine there was closed about five months of this year, workers said. An official of the union at Collinsville asserted that of the 1600 miners living there less than 50 of those with families had earned an amount equal to their grocery bills in the last year.

Many stories are told by the operators and other of miners making $10 to $15 a day. The largest wages are made by men who run electric cutting machines. One of these was pointed out to the reporter as a "crack" machine runner.

"Sure, I can make over $10 a day, when I work—but how often do I get to work?" he replied to a question. "In the last year I haven't made $700. A man can't work when the mine is shut down."

It is the custom when the quitting whistle is blown to give three blasts if the mine is to work the next day, and one blast if it is to be closed.

Listen for Whistle.

"You ought to see these fellows cock their ears for that whistle," said one miner. "They listen like a dog listens to its master. If she blows three times, you'll see them smile. If there is only one toot, then you'll see them kind of drop their heads, and gather up their tools."

The wages paid range from $2.65 a day, which is paid to "trappers"—boys 16 or 17 years old—to the rate paid machine runners. The men who cut or dig the coal and those who load it into cars are paid by the ton. Other workers such as cagers, drivers, timbermen, helpers, track layers and the like are paid from $4.36 to $5 a day. All these are members of the United Mine Workers, and their wage and hour scale is the subject of the present controversy.

Miners have repeatedly declared that the 5-day week and the 6-hour day for which they are asking is not to shorten their working time, but to force the operators to give them steady employment, by distributing the work over the year.

From all this it appears that, while the mine worker gets a wage that might not seem so low, he is forced to remain idle from a third to a half of the year, in normal years, and thereby suffers a loss which, in the years 1914-15-16 reduced his wage to an average of less than $2.50 a day.

Regular Wages Sought.

"Talk about $15 a day for miners!" exclaimed James Mason, secretary of the Belleville subdistrict. "Give these guys $3.50 a day, and guarantee them that they'll draw it regularly every week in the year, and they would jump at it."

Another effect of the uncertainty is to make the miners regard the whole business as a sort of a gamble.

"It's like this," said an official. "When they have worked steady about two weeks they begin to figure luck has finally come their way, and they spend their money as fast as they get it—if they have any left after they pay their debts. Then the work shuts down and they haven't saved anything, and they are not making anything.

"Then you'll find spendthrifts and drunkards in this trade, just as in every other one. A fellow may work steady for two weeks and draw what we call 'a good pay.' He says to himself: 'God knows when I'll have another good one, and I might as well have a good time for once, if I'm broke the rest of my life.' That's human nature. Whereas, if a fellow knew just how much he was going to make every month he could figure ahead."

Having in mind the stories of mine workers owning automobiles, player-pianos and like luxuries, the reporter visited a number of homes, selected at random, and without any previous knowledge of the conditions.

The first one proved to be a saloon building that had been converted into a dwelling. It had five rooms. The rent was $10 a month. It was occupied by the miner, his wife and their six children.

House Was Cold.

The man was busy putting up a stove. It was cold, and there was no fire in the house. "I'll tell you anything I can, if you'll put it in the paper straight," he said. "It looks like the papers won't tell the truth about us. They've called us Bolsheviki and I. W. W. and anarchists because we are trying to get enough to live on.

"Am I a Bolshevik because I want enough money to buy my kids shoes so they can go to school?" he demanded. "They're staying at home right now because they are barefooted, and I'm not working. As soon as my three daughters were old enough I had to let them go into a shoe factory in St. Louis because I couldn't make enough to support them."

His wife sat in a corner, rocking a small baby that was wrapped in an old coat.

"Yes," she said, in a monotone, "I wanted Margaret to go to high school. She was the only one that graduated from the grammar school, and we thought we could let her go, but we had to put her in the factory."

The reporter asked the woman when she had bought a dress.

"My boy bought me one with the money he got when he came out of the army," she said. "That was the first one I had got in eight years. I don't know when I'll ever get another one," she added, without emotion.

"I've been in the mines since I was 11 years old," resumed the man. "That's 37 years. I never drank or gambled, and I always worked when I could."

"Yes, and tell him what you've got for all of it," said the woman. The miner dropped his head.

"I owe $300 at the grocery store," he said.

At the next house visited, the miner and his wife proved to have a family of 10 children, one of whom, a daughter, however, had married, and lived next door. This was the home of John Latimer, at Maryville. The house was one of the company frame houses, containing four rooms and a shanty lean-to. There were two beds and two dilapidated couches. The kitchen was also a dining room, in addition to containing one of the couches, on which three of the children sleep.

The reporter suggested that doctor bills for such a family probably amounted to a good deal.

"No, I mostly doctor them myself," said the woman. "We can't afford to pay money for doctors. We have to eat. There's little enough of that."

In her arms she carried a baby or whose feet, in lieu of shoes, were a pair of stocking feet, stuffed with rags to keep the baby's feet warm.

"Sure, we live like a lot of hogs!" exclaimed Latimer. "Do you think I want my kids to go ragged and hungry like that?" and he pointed to a small girl with enither shoes nor stockings, and a thin, frayed gingham frock.

"They threatened to prosecute me if I didn't send them to school. The work was shut down. I went to the co-operative store and got enough money to buy them some secondhand shoes so they wouldn't put me in jail. Look at the old woman. She hasn't had a dress since I can remember. When did you buy a dress?" he turned to her.

"I got a new skirt three years ago—that's the last thing I got,' she said.

Carries Fuel in Bucket.

"They talk about us having automobiles," he continued. "Automobile, hell! I wish I could get enough together to buy a wheelbarrow to bring coal from the mine up to the house, instead of carrying a bucket at a time.

"I was sick two months. Then I got a few days in. When I got my pay, they had taken out the $18 for the two months' rent. When they took out for my union dues I had about 60 cents left. If it wasn't for the co-operative we'd have starved to death. And we might as well be dead if we don't win this strike,' he added.

The co-operative stores are operated by a society composed of labor unions throughout the State, largely mine workers' unions, and they sell to the workers at cost.

From figures obtained at the mine the reporter ascertained that if Latimer had worked every day that the mine was in operation in the last year he could have earned a total of $640.07, or $12.30 a week.

"Chinatown," as this group of company houses is called, contains 20 such dwellings, renting at $9 a month, which is deducted from the miners' pay. There is no running water in them. The 20 are supplied from two pumps. The woman living farthest from the well is more unfortunate, because all water for washing must be carried from the pumps, regardless of the condition of her health.

At another home there were six children, one of them a grown son who worked in the mine. The miner said that the son had contributed every cent he earned to the upkeep of the house. Despite this, the miner had been compelled to sell $150 of the $300 in Liberty Bonds which he bought during the war, and had also drawn $100 from his savings. He was one of the few who didn't owe a bill at the co-operative store.

The next family visited came here 16 years ago from Scotland. The miner and his wife spoke with a burr as delightful as Harry Lauder's.

"I wish we were back in the old country," said the woman. "My man, he only made two pound ($10) a week, but things were cheap, and we always saved enough to take a two-weeks holiday at a home in Ireland every summer. Now I can't get enough to go to St. Louis.

Debt Prevents Departure.

"My cousins, they send me pictures of their children, and, bless you, sir, I haven't enough money to have pictures taken of my own wee ones to send back. If we only could pinch enough to get money to get to Canada, it is better there. But we can't leave owing the co-operative, when it's been so good to us."

The reporter inquired how much milk the woman bought for her four small children.

"I get a quart every day," she said. And then: "Drink it? why, sir, they don't drink it. That's for their oats, and they have to be saving with it, so's there'll be enough to go around. They don't like to eat oatmeal without milk," she laughed. "The worst of it is about the school. They have to go to school, and they's haven't enough to keep them warm. That's the worst bit of it."

The same condition, with varying features, was encountered in other homes. The chief difference seemed to be the amount of the unpaid grocery bill. Where there was only one or two children, it was usually about $50, ranging up to more than $300 where the families were large.

A union official in St. Clair County, pointed out as being "a successful miner," admitted owning the four-room frame house in which he lived, and having $500 in Liberty Bonds. "I only have two children, and I haven't spent a cent for 20 years that I didn't have to. That's how I did it," he said.

Those appearing to be in the best circumstances were mine workers who had saved enough to buy a few acres of ground. They cultivate this in the summer, when work is slack, and sell and use the produce, thereby obtaining a tolerable living. But most of them "never had enough money," as one expressed it, "to catch up at the co-operative."

PRINCE BUYS FIRST RED CROSS SEALS SOLD THIS YEAR

Continued From Page One.

wonder if I should have done the same?"

Before leaving he signed the voluminous register of guests beneath the names of King Albert, Queen Elizabeth and the Duke of Brabant.

Prior to the trip to Mt. Vernon the Prince decorated eight American officers and enlisted men and seven Red Cross nurses. At night he was the guest of honor at a dinner at the British Embassy and later members of the diplomatic corps greeted him at a reception given by Viscount Grey, the British Ambassador.

$160,000 Paid for Painting.

By the Associated Press.

LONDON, Nov. 14. — Thirty-one thousand guineas (about $160,000) were paid today for a picture of St. Eustace by Vittore Carraccio, the famous fifteenth century Venetian painter.

3 Firemen Organizing Union Fired.

By the Associated Press.

JERSEY CITY, N. Y., Nov. 14.—Three members of the fire department were discharged today because of their activity in connection with the organization of a firemen's union. Forty-two others were transferred to less desirable positions in addition to the 67 transferred yesterday.

WOMEN FORCE LAWYER TO SEEK REFUGE IN JUDGE'S CHAMBERS

Plaintiff in $40,000 Suit and Companion Denounce Company Attorney in Circuit Court.

Mrs. Leona Crane, 3957A Shaw avenue, and another woman became excited yesterday when Circuit Judge Hall sustained a demurrer in the $40,000 damage suit of Mrs. Crane against the Terminal Railroad Association and made a verbal attack upon Walter M. Hezel, attorney for the defendant association. They were quieted after the lawyer sought refuge in the Judge's chambers.

The plaintiff was suing on account of the death of her husband, Henry C. Crane, a Terminal switchman, who was killed Nov. 6, 1918, when he was swept off a box car by a girder as the car was passing under the Twenty-first street viaduct. Attorney Hezel filed a demurrer after the plaintiff had introduced her evidence and contented that the defendant was not liable.

The Court sustained the motion and when recess was ordered Mrs. Crane and her companion cornered Hezel and denounced him. He explained to them that he regretted Crane's death as much as any one and that $1000 had been offered in settlement, but the offer was not accepted. The contention of the plaintiff's lawyer was that the Terminal was negligent in failing to provide signals to warn Crane of the danger of the viaduct.

LAND FOR OIL DRILLING LEASED

Company Formed to Bore in Northeastern Missouri Counties.

Special to the Post-Dispatch.

HANNIBAL, Mo., Nov. 14.—More than 4000 acres of land in Pike, Ralls and Marion Counties have been leased for oil drilling. So far the proposition is merely in a tentative stage.

Several Oklahoma and Kansas oil promoters have been attracted to this neighborhood. On a farm two miles east of Frankford, in Pike County, a company headed by A. G. Croll, an official of the Atlas Portland Cement Co., and composed chiefly of members of the cement company, have had a derrick erected, and just as soon as the machinery arrives the work of boring will be started.

The Tipton Petroleum Co., composed chiefly of Hannibal men, and owning five producing wells in Kansas and Oklahoma, leased more than 4000 acres of land in and around the scene where drilling will be started. W. H. Williams of Tulsa, Ok., geological expert, is said to be impressed with the geological formations here and near Frankford.

FOUR ANGLES IN DIVORCE SUIT

Marie Broach, nee Walmsley, of 1205 North Fifteenth street, an employe of the Western Union Telegraph Co., today was granted a divorce from George L. Broach, electrician in a local theater, and business agent for the Motion Picture Operators' Union.

Broach, during the war, was in charge of the local navy recruiting office. Mrs. Broach named a co-respondent, and said that information was furnished by the other woman, in a spirit of revenge, because Broach, in company with a third woman, passed her on the street without noticing her.

She went to the office where Mrs. Broach is employed, and after telling her story, both women went to Granite City, where Broach was employed, and "faced" him. She said he did not deny the truth of the other woman's statements. Broach did not contest the suit.

40 PER CENT NET INCREASE IN METHODIST MINISTERS' PAY

Establishment of "Minimum Salaries" Throughout Country Also Announced.

By the Associated Press.

NEW YORK, Nov. 14.—An average increase of 40 per cent in the salaries of Methodist ministers throughout the country to meet the mounting cost of living and establishment of "minimum salaries" were announced today by the Centenary Conservation Committee of the Methodist Episcopal Church here. The new scale of pay will be in effect generally by Jan 1, it was stated.

The fund raised for the world program of the Centenary Conservation Committee will provide the money for the salary increases. Those ministers whose pay has been increased by their congregations to a sufficient amount will receive no added remuneration from the church organization, the bulk of the increases being for those whose salaries have remained unchanged at low figures.

The average salary for Methodist ministers was $1111 in 1918. The new average will be approximately $1500.

RUMANIA READY TO SIGN TREATY

Telegram, However, Reaches Paris Just After Supreme Council Closed.

By the Associated Press.

PARIS, Nov. 14.—According to the Presse de Paris the session of the supreme council had just closed yesterday when Victor Antonesco, Rumanian Minister to France, and Gen. Coanda, former Premier of Rumania, transmitted to the French Foreign Office a telegram from the Rumanian Government.

The telegram, says the newspaper, announced that Rumania had decided to sign in its entirety the treaty of St. Germain (the Austrian treaty) without enforcing reservations on the article concerning minorities, but would demand an understanding with the parties to the compact as to a friendly spirit in the application of this article. The council was unable to deliberate on the communication.

The Bulgarian peace delegation has sent an official note to Paul Dutasta, secretary of the peace conference, announcing that Bulgaria is prepared to sign the peace treaty. It is probable that the arrival of M. Stambulisky, the Bulgarian Premier, who is on his way to Paris from Sofia, will be awaited before the compact is signed.

LAWS UPHOLDING CHILDREN OUT OF WEDLOCK URGED

Continued From Page One.

Dr. Anna Howard Shaw at the memorial services for the pioneer suffrage leader in the afternoon. She said that Dr. Shaw's strenuous efforts in behalf of the league of nations was a lesson to suffragists to take part in all great issues. "The vote is just a mechanism," she continued, "and we must not let it crowd out other things."

She said that Norway had voted to make one of its three delegates to the league of nations assembly a woman and that 80 English societies had made efforts to have an English woman appointed.

Blockade of Fiume Raised.

By the Associated Press.

COPENHAGEN, Nov. 14.—The Italian Government has officially raised the blockade of Fiume, according to advices from that city received through Laibach, Austria.

CONFERENCE ON DEMANDS OF BROTHERHOODS NEAR END

Question of Time and Half for Overtime Chief Item Still in Dispute.

By the Associated Press.

WASHINGTON, Nov. 14.—Conferences for discussion of the demands of the four railroad brotherhoods for revision of working conditions, which have been in progress between the brotherhood chiefs and Director-General Hines all week, appear today to be nearing an end. Railroad Administration officials believe all arguments will be completed within 24 hours. There was no indication, however, whether Hines would give an immediate answer or reserve his decision.

The principal question remaining in dispute is the demand of the brotherhoods for time and a half for overtime for trainmen in road service.

Questions of wages, which at first were not involved in the direct demands, were said to have cropped up in recent sessions and were brought in again today. Hines was said to have stood steadfastly by his previous declaration that no general advance in wages could be given serious consideration owing to the imminent return of the roads to private operation.

Only Thirty-Three Shopping Days Until Christmas!

The POST-DISPATCH alone carried

137 Cols.

of Home-Merchants' advertising yesterday, Thursday. This was within 27 columns of equaling the amount carried by the Globe-Democrat, Republic, Star and Times, all 4 of the other papers combined, not including many thousands of lines of advertising omitted for lack of space.

St. Louis advertisers know where to concentrate their store-news—viz. "St. Louis' One Big Newspaper."

Largest circulation of any St. Louis newspaper, daily or Sunday.

"First in Everything."

ST. LOUIS POST-DISPATCH

Founded by JOSEPH PULITZER, Dec. 12 1878.

Published Daily by the Pulitzer Publishing Co., Twelfth and Olive Streets.

Member Audit Bureau of Circulations.

MEMBER OF THE ASSOCIATED PRESS

The Associated Press is exclusively entitled to the use for republication of all news dispatches credited to it or not otherwise credited in this paper, and also the local news published herein. All rights of republication of special dispatches herein are also reserved.

SUBSCRIPTION RATES BY MAIL IN ADVANCE.

Daily and Sunday, one year $7.20
Daily without Sunday, one year 4.80
Sunday only, one year 2.40

Remit either by postal order, express money order or St. Louis exchange.

By Carrier in St. Louis and Suburbs
Daily only, 45c a Month.
Sunday, 5c a Copy.

Entered as second-class matter July 17, 1879, at the Postoffice at St. Louis, Mo., under the act of March 3, 1879.

Bell Office 6800. Kinloch Central 8800.

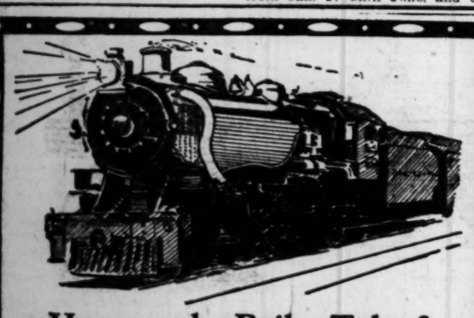

How are the Boiler Tubes?

The chief cause of a locomotive's inefficiency is the clogging of the tubes of its boiler. When clogged its "pull" is reduced by a quarter—sometimes by a half!

Just so with the body. The cause of probably nine-tenths of our ills begins with the bowel. We put all sorts of improper food combinations into it—through the stomach. The bowel clogs up. Then it files its objections in a "bilious headache"—or "sallow complexion"—or "bad breath"; and later it develops perhaps rheumatism, or kidney or liver trouble, and other diseases.

But if one habitually drinks an abundance of water and occasionally cleans out these human boiler tubes with Salinos (a "salt"—Nature's own remedy), all these ills are avoided.

SALINOS

is a scientific combination of efficacious salts. It is pleasant to take. It's safe. It's an effervescent laxative or cathartic—according to quantity taken. Salinos becomes indispensable when once it is known. Try it and know it. You'll like Salinos!

Salinos has the endorsement of thousands of physicians who prescribe it. It comes in 25c, 50c and $1.00 sizes. Your own druggist undoubtedly keeps it. Ask him to send you a 50c bottle. Keep it always on hand. Its results are truly remarkable.

LEO SHAPIRO COMPANY - MINNEAPOLIS, U. S. A.

A "Special" Offering of

Women's Boots

$10.00

—and when Swope's say "Special" you can draw your own conclusions.

Smart, serviceable, every-day and afternoon models of gray and fawn buckskin, and of gray and brown kid. All have graceful French heels and plain toes.

Inspection Is Strongly Advised

Swope Shoe Co.
OLIVE AT 10TH ST.

"Welcome!"

—says everybody from baby to grandma

What a glad shout rings out when in comes a heaping plate of Jack Frost Buckwheat Cakes. And how quickly they disappear! Morning, noon or night, the whole family welcomes these appetizing, wholesome cakes with the *real buckwheat* taste. Easily and quickly made with the famous Jack Frost Buckwheat Flour, containing just enough wheat flour to insure perfect results every time. At all grocers.

Ready For Use

F. B. CHAMBERLAIN CO., ST. LOUIS.

Have you tried Jack Frost Baking Powder?

JACK FROST
Buckwheat Flour

SENATE ADOPTS RESERVATION TO ARTICLE 10, 46-33

Committee Clause That President Termed a Rejection of Treaty Approved Without Amendment.

VOTE TOMORROW ON CLOTURE PETITION

Republicans Present Request for Limit on Debate—Hitchcock Offers Five Reservations.

By the Associated Press.

WASHINGTON, Nov. 14.—The Foreign Relations Committee's reservation to article 10 of the league of nations covenant stands today in the Senate as a part of the pact in face of President Wilson's declaration that it would cut the heart out of the covenant.

The reservation, which has caused exhaustive debate in the Senate, was adopted late yesterday by a vote of 46 to 33 in the exact form in which it came from the committee. Four Democrats joined the Republicans in voting to adopt the reservation, while the opposition was composed entirely of Democrats.

The Senate is in adjournment today on account of the funeral of Senator Martin of Charlottesville, Va., but tomorrow a vote will be called on the proposal presented by Republican Leader Lodge to invoke the cloture rule to limit debate on the whole treaty subject. The Democrats are undecided today as to what action they would take on the proposal as they fear it would prevent them from obtaining action on their own ratification resolution. They are expected to press for adoption the Democrats' plan to limit debate only on the reservations.

Text of the Reservation.

The article 10 reservation as adopted by the Senate follows:

The United States assumes no obligation to preserve the territorial integrity or political independence of any other country, or to interfere with controversies between nations—whether members of the league or not—under the provisions of article 10, or to employ the military or naval forces of the United States under any article of the treaty for any purpose, unless in any particular case the Congress, which under the Constitution has the sole power to declare war or authorize the employment of the military or naval forces of the United States, shall by act or joint resolution so provide.

In only two particulars does this language differ from the proposed reservation which the President declared at Cheyenne, Wyo., he would be obliged to regard as a rejection. As read by Mr. Wilson the phrase "under the provisions of article 10" occurred at a different place, and the final word "provide" was changed to "declare."

The roll call on adoption of the reservation follows:

For adoption—Republicans: Ball, Borah, Brandegee, Calder, Capper, Colt, Cummins, Curtis, Dillingham, Edge, Elkins, Fall, Fernald, France, Frelinghuysen, Gronna, Hale, Harding, Johnson (Cal.), Kenyon, Keyes, La Follette, Lenroot, Lodge, McCumber, McLean, McNary, Moses, New, Norris, Page, Penrose, Phipps, Poindexter, Sherman, Smoot, Spencer, Sterling, Sutherland, Townsend, Warren and Watson—Total, 42. Democrats: Gore, Reed, Smith (Georgia) and Walsh (Mass.)—Total, 4. Total for, 46.

Against adoption—Democrats: Ashurst, Beckham, Dial, Fletcher, Gay, Gerry, Harris, Harrison, Henderson, Hitchcock, Johnson (S. D.), Jones (N. M.), Kendrick, Kirby, McKellar, Myers, Nugent, Overman, Owen, Phelan, Pittman, Ransdell, Robinson, Sheppard, Smith (Md.), Smith (S. C.), Stanley, Thomas, Trammell, Underwood, Walsh (Mont.), Williams and Wolcott—Total, 33. Total against, 33.

Sixteen Senators not voting were paired as follows: For adoption—Jones (Wash.), Kellogg, Knox, McCormick, Nelson, Newberry and Wadsworth, Republicans, and Shields, Democrat. Against—Bankhead, Chamberlain, Culberson, King, Pomerene, Simmons, Swanson and Smith (Ariz.), Democrats. One vacancy in Virginia.

Hitchcock Offers Reservations.

The administration forces fought stubbornly through the day and into the evening to obtain some modification of the committee measure, but to all of their proposals the united Republican organization remained adamant. Finally forced to yield, Democratic Leader Hitchcock put into the Senate hopper a set of five reservations on which he will ask for a vote later as a substitute for the committee program. The reservations cover withdrawal, the Monroe Doctrine, article 10, domestic questions and voting equality in the league.

A sharp parliamentary battle was forced by the Democratic cloture proposal, which had been drafted at a morning conference of Democrats. The original plan was to propose a cloture on the treaty itself, but it was decided to confine it to the committee reservations when the point was raised that it might otherwise defeat the Democratic plan to vote down the committee's ratification reservation, and then offer one acceptable to the administration. Senator Norris objected that the cloture rule could not be applied to one feature of the measure. President pro tem Cummins sustained the point of order; Senator Hitchcock appealed from the ruling, and on motion of Republican Leader Lodge the appeal was tabled, 44 to 36.

The Republican petition was not presented until just before adjournment. It calls for limitation of debate on the whole treaty and carries the signatures of 30 Republican Senators.

Should a two-thirds majority favor cloture, no Senator then could speak more than an hour in all until a final ratification roll call had been reached. A plan to hold night sessions was abandoned when it was decided to adjourn for the funeral of Senator Martin.

The first amendment voted on, a motion by Senator Walsh, Democrat, of Montana, to amplify the reservation, mustered only four votes. Senator Pittman of Nevada was the only Democrat except Senator Walsh to vote for it.

On all of the other proposed amendments and substitutes the vote was virtually the same, no Republican voting for any change, and from three to five Democrats helping vote them down. A motion by Senator Thomas, Democrat, of Colorado, to assume the article 10 obligations for five years was rejected, 46 to 32; one by Senator Walsh, Democrat, of Montana, to extend the article's guarantees to the small buffer states of Central Europe was lost, 44 to 32, and one by Senator McKellar, Democrat, of Tennessee, to extend aid in protecting Alsace-Lorraine went out, 45 to 36.

By a vote of 44 to 32 the Senate rejected a substitute by Senator Hitchcock which would declare the recommendations of the league council to me "merely advisory," and a similar proposal by Senator Owen, Democrat of Oklahoma, failed by 44 to 33. Hitchcock's final effort at amendment, a motion to add a resolution drawn some months ago by Senator Knox, Republican, of Pennsylvania, relative to the nation's duty in any European emergency, was rejected by 45 to 34, Senator Knox voting with the other Republicans against it.

Indiana Widow, 70, and Husband, 49, She Says She "Loved at First Sight"

MR. AND MRS. JOSEPH MONTGOMERY.

BRIDE DENIES SHE IS 71, SAYS SHE'S ONLY 70

Her Honeymoon Here With Husband, 49, Interrupted by Policeman at Son-in-Law's Request.

The unusual romance of Mrs. Minnie Offen, a wealthy widow, 70 years old, and Joseph Montgomery, 49, a horseshoer, both of Terre Haute, Ind., who eloped and were married Nov. 4 at Mexico, Mo., was revealed last night, when they were arrested at a rooming house at 1424 Olive street, where they had been spending their honeymoon. The arrest was ordered by the bride's son-in-law, Frank M. Brown, a retired grocer, who, until shown a marriage certificate, did not believe the couple had been married.

Mrs. Montgomery and her husband expressed indignation when taken to police headquarters at what they termed interference in their private affairs. Brown asked his mother-in-law if she would return to Terre Haute with him and she turned upon him in rage.

Couple Released at Once.

"Well, I should say not," she replied emphatically. "I would rather die here than go back with you." The couple were released upon presentation of their marriage certificate.

"This is nothing but a fight for my money," said Mrs. Montgomery, in relating her romance to a Post-Dispatch reporter today. "I have an estate valued at more than $100,000, and my four children—three sons and a daughter, all married—are trying to get it. Part of it was owned jointly by my first husband and myself prior to his death March 26 last, but most of it always has been in my own name.

"I had never met Mr. Montgomery until my husband died. He had a blacksmith shop across the alley from my husband's saloon and he sat up with the body. It was a case of love at first sight. He came to see me every day and when he saw how my children were after my property he sympathized with me.

"Several weeks ago my children filed a suit to have me declared incapable of managing my affairs. I took a change of venue from Terre Haute to Rockville, Ind. Then Mr. Montgomery asked me to marry him. I turned my financial affairs over to a real estate concern and we eloped.

Marriage of Love.

"Now, I know my children will say that this marriage was entered into simply to defeat their suit against me, but I want to say that this is a marriage of love and nothing else."

The bride looked at Montgomery and he nodded corroboration. 'That's the truth,' he said. "I'd rather marry an old woman than a young one any time. You can't hold a young woman."

"Why, in the 49½ years that I was married to Offen I did nothing but work," said the bride, in resuming her story. "He would not let me go to church or look at a parade. He was selfish. He believed in having a good time himself, but he did not want me to enjoy life. The only other time that I was ever away from Terre Haute, and I landed there at the age of 19 from Hanover, Germany, was when I went to Palestine, Ill., many years ago to nurse a relative who was down with typhoid.

"This is the first time I have ever been to a large city. In the nine days that we have been here we have taken in two picture shows, and one afternoon we had a fine time looking at the Mississippi River.

"My children are not interested in my welfare. It is my property that concerns them. I offered to divide a $30,000 farm between them, but they were not satisfied. They wanted it all. They have lied about me something awful. My son-in-law, Brown, told the police that I was 71 years old, and I am only 70."

"I have 100 acres of land and four houses in Whitcomb Heights, a suburb of Terre Haute, and 18 houses in Terre Haute," she said. "One of the pieces of land is a 40-acre farm, which I offered to divide among the children. I do not know what my income amounts to, as I have been spending much lately in having the houses repaired."

Montgomery this morning exhibited to his bride a letter he had just received from her lawyers, Walker and Blankenbaker of Terre Haute, congratulating them upon their marriage and expressing the belief that the proceedings instituted by the children would be dropped.

Are Light Housekeeping.

Mr. and Mrs. Montgomery are light housekeeping on the third floor of the Olive street address. They excused the appearance of the room when a reporter called on them saying that they were just preparing breakfast. Butter and eggs were on a table. Montgomery said that he had been "batching" for so many years that it pleased him greatly to have a wife who could cook. He said that he had tired of his own cooking and mending, and pointed to a lot of shirts in a grip which he said his bride had been sewing for him. He said he was married about 25 years ago, but his first wife was so frivolous that he divorced her.

Mrs. Montgomery, discussing an assertion of Brown to the police that she had altered an inscription on her first husband's tombstone to make it appear that he had died in March, 1918, instead of March, 1919, said: "That's another of his lies. If such a mistake was made the man who chiseled the plate was responsible. I placed flowers on my husband's grave every day and I never noticed the error."

Montgomery said that he and his bride would remain in St. Louis. He said that he did not expect to find work here at his trade of horseshoeing, because he had not seen many horses on the streets. "Everything here in vehicles is motorized," he said, "but I understand carriage building and perhaps can find work in that line."

Paul's Pure Quality Jams.
Buy a case from your grocer.—Adv.

FOREIGN TRADE CLUB MAY BE ORGANIZED HERE BY C. OF C.

A foreign trade club, to which members or employes of firms engaged in foreign trade will be eligible, soon will be organized by the Foreign Trade Bureau of the Chamber of Commerce, according to F. Ernest Cramer, chairman, in a speech yesterday before the Sales Managers' Bureau of the Chamber in the American Annex. The purpose of the club will be to offer interested persons an inexpensive organization in which they can discuss the problems of new trade fields.

Cramer said that there now are 600 manufacturers in the St. Louis industrial district either engaged in foreign trade or seeking it. He declared that American investment in the securities of the Latin-American countries was necessary if the United States is to retain the proportion of the trade after the war that accrued to it during the war.

Hear Jane Addams' Free
Lecture tonight at Central High School.—Adv.

CHARLES P. JOHNSON AND WIFE SEPARATED

Noted Lawyer's Suit to Replevin Personal Property Discloses Differences.

The separation of Charles P. Johnson, 33 years old, noted criminal lawyer and former Lieutenant-Governor of Missouri, and his wife, Anne Andre Johnson, 47, was made public today by the filing of a replevin suit, in which Johnson charges that his wife is unlawfully keeping from him articles of personal property in his home, 4300 Washington boulevard. These articles include his large library and valuable art objects.

Johnson has lived since a week ago yesterday at the home of his son, Albert W. Johnson, a lawyer, at 4033 De Tonty street. He is still suffering from the effects of a street car accident last March, and walks with the aid of crutches.

He said to a Post-Dispatch reporter this morning that he would say nothing, at present, as to his differences with his wife. He was represented in the replevin suit by H. A. Rosskopf.

The suit states that, since Nov. 6, Mrs. Johnson has been in possession of articles of furniture and personal use, valued at $2500, and has withheld them unlawfully from him. He asks for their recovery, and $250 damages. The latter request is a matter of form, and is customary in such cases.

Circuit Judge Calhoun issued an order of delivery, and required Johnson to provide a replevin bond.

Deputy at House.

Mrs. Johnson expressed surprise when two deputies from the Sheriff's office served the writ of replevin on her at 11:30 a. m. She scanned the list of articles, which covered three typewritten pages, and said that some of the articles mentioned belonged to her individually. With her consent, one of the deputies remained at the house to see that nothing was removed.

Mrs. Johnson said her husband had contemplated disposing of his home and household effects. She said this could not be done, as there were incumbrances on the property. She said she would combat the replevin proceedings in court, as she believed outstanding obligations should be settled before the property is otherwise disposed of.

Painting of Mother on List.

It was learned that one of the objects about which Johnson was most solicitous is a painting of his mother, by Conant, a noted artist. He also was apprehensive, it was learned, as to the care and preservation of his library, which is one of the largest private collections in the city, and includes rare editions and fine bindings. In addition to the large library of a general literary character, he has many books on law and criminology at his home.

Mrs. Johnson is a lawyer, having been admitted to the bar, and for several years acted as her husband's office assistant.

She is Johnson's third wife. They were married 11 years ago by Circuit Judge Rule, in his office at the Courthouse.

Ten days before her marriage to Johnson she had been divorced, at Ste. Genevieve, Mo., from Andrew Wilder of Ste. Genevieve. She was the daughter of Dr. M. Andre, a Ste. Genevieve physician, and was a cousin of the late Dr. A. C. Bernays.

At the time of the marriage Johnson formally adopted his wife's three children, Bernays, Carol and Andre.

Mrs. Johnson has written a number of newspaper and magazine articles, particularly on prison reform. She published, several years ago, a book entitled "Notable Women of St. Louis," containing 65 short biographical sketches.

CAMPAIGN ON IN INTEREST OF ACTORS' FUND BENEFIT

Tank Parades and Airplane Flights to Call Attention to Performances Here Dec. 5.

Tank parades, airplane flights and other features will be utilized to create interest in the actors' fund benefit performances at leading theaters on Friday afternoon, Dec. 5. The baby tank used in the Liberty Loan, Red Cross and other war activities' campaigns, will parade over the downtown streets tomorrow at noon, carrying Miss Norma Brown and Miss Loretta Marks of the "Going-Up" company, who will distribute literature concerning the fund. An airplane, with Mrs. A. Moll of the Y. M. C. A. war welfare workers as passenger, will follow the course of the tank and bombard it with ateers' fund literature. Arrangements are in charge of Y. M. C. A. workers, who will act as host to the entire "Going-Up" company at a breakfast at the Y. M. C. A. hut tomorrow morning.

Mayor Kiel, Festus J. Wade, August A. Busch, A. L. Shapleigh, Aaron Fuller, Walter Donaldson, Max Koenigsberg, Melville Stoltz, Miss Elizabeth Cueny, Miss Sarah Wolf, Miss Marian Franciscus and her Veiled Prophet maids of honor, Mrs. Julius Walsh and others, will attend a luncheon tomorrow at Hotel Statler, when complete arrangements for a canvass of the city for contributions and plans for the sale of tickets will be made.

Paul's Pure Quality Jams.
Buy a case from your grocer.—Adv.

EXCAVATION BEGINS FOR HOTEL AT EIGHTEENTH AND LOCUST

Claridge, to Be Completed Oct. 1, 1920, Will Contain 350 Rooms, With Coffee Shop Instead of Bar.

Articles of incorporation were filed for the new Claridge Hotel Co., and excavation work was begun yesterday on the southwest corner of Eighteenth and Locust streets, which will be occupied by the new hotel. The incorporators are Charles F. Levy, president of the Hub Furniture Co.; Morris Corn, president of the Aberdeen and St. Regis Hotel Companies, and Dorothy Levy and Marjorie Corn. The new company is capitalized at $600,000.

The Claridge, which is to be completed Oct. 1, 1920, will be 12 stories, constructed of concrete, brick and steel and will have 350 rooms, each with bath. It will face 155 feet on Eighteenth street, and 75 feet on Locust street. Among the innovations will be a coffee shop in lieu of a bar.

Paul's Pure Quality Jams.
Buy a case from your grocer.—Adv.
Fresh eggs from your own poultry pen. See the Post-Dispatch poultry Want Ads.—Especially Sunday.

SERGT. YORK TO SPEAK NOV. 28

Sergt. Alvin C. York, the "war's greatest hero," will speak in the Odeon, Friday, Nov. 28. He has been touring the country to raise funds with which to establish a school or schools in the mountainous districts of Tennessee, of which he is native.

His appearance in St. Louis will be under the auspices of the Advertising Club, the Rotary Club, the Tennessee Society and the Kiwanis Club.

EVERETT W. PATTISON, LAWYER, DIES AT HOME

80-Year-Old Attorney, Who Came to St. Louis in 1865, Succumbs to Pneumonia.

Everett W. Pattison, 80 years old, long prominent in the practice of law in St. Louis, died of pneumonia at his home, 4254 Olive street, at 3 a. m. today. He had been ill about three weeks.

He came to St. Louis in 1865, after rising from private to Captain in the Civil War, and practiced law actively here until 1888, when he terminated a partnership with R. Newton Crane, now a leading member of the London bar. Since 1888 Pattison had devoted much of his time to writing law books and had been associated as counselor with Percy Werner, a St. Louis attorney. His wife, Mrs. Alice M. G. Pattison, has achieved a reputation as an art critic. There are no children.

In his later years Pattison was best know to lawyers through his Digest of Missouri Decisions, said to be the best work of its kind on Missouri law. He also wrote works on Missouri Code Pleadings and on Criminal Instructions and contributed articles to encyclopedias and law journals.

He was born in Waterville, Me., Feb. 22, 1839, and was graduated at Waterville (now Colby) College in 1858. He enlisted as a private in the Second Massachusetts Infantry in 1861 and as private and officer he fought in several important Civil War battles. He was a member of the Missouri Commandry of the Military order of the Loyal Legion and of Ransom Post, G. A. R.

The funeral will be from the Wagoner chapel, 3621 Olive street, at 10 a. m. Sunday.

BROTHERHOOD CONVENTION ENDS

The United Brotherhood of Maintenance of Way Employes and Railroad Shop Laborers, which finished a three-day convention last evening at the Marquette Hotel, decided to establish an employment bureau here to supply workmen to the railroads, but especially to care for its own unemployed members. Resolutions were adopted indorsing the Plumb plan for nationalization of the railroads and condemning the Federal Court injunction against the striking miners.

Five hundred locals with an aggregate membership of approximately 150,000 men were represented.

To Heal A Cough
Take
Hayes' Healing Honey
35c per Bottle

Brandt's
FOOTWEAR
618 Washington Ave & 617 St Charles St.
Open Saturday Until 6 p. m.
See Special Window Display

Children's Saturday Specials!

Bring the children to Brandt's tomorrow—a day for great savings on Quality Footwear.
Children's Dept.—Entire Second Floor—Correct Fitting Service.

Little Tots' Safety-Sole Dress Shoes
No tacks—no seams—no hurt. Infants' black kid, button, sizes 2 to 5 ..... $1.65
Child's sizes 5 to 8.....$1.95
In allover brown kid or patent, with white kid top; sizes 2 to 5, at $1.95
Child's sizes 5 to 8.....$2.35

Boys' "Thorogood" Brown Calf Army Shoes
Fine appearing—long wearing—genuine welt soles
Sizes 10 to 13½ at $3.65
Boys' sizes 1 to 2 at $4.15
Youths, 2½ to 5½ at $4.95

Children's Stylish and Sturdy School Shoes
No tacks—no seams—no hurt, gunmetal, lace or button; sizes 8½ to 11.... $3.45
Brown Calf Lace.....$3.95
Neat-appearing—long-wearing gunmetal lace or button; sizes 11½ to 2..... $3.95
Brown Calf Lace.....$4.95

Misses' (2½ to 6) Brown Calf English Shoes, $3.95.

1920

Just to remind you that now is the time to secure for the new year that—

1920 Calendar Pad

We have on display the most complete line of standard makes—Gem, Perfection, Daily, etc., to be found in St. Louis. Get yours now before the line is broken.

1920 Diaries

The most popular Dayalogues, Line-a-Days and other standard Diaries are on display in our Stationery Department. Visit us and make your pick while the choice is wide.

Stationery Department

BUXTON & SKINNER
Printing and Stationery Co.
On Fourth near Olive

Use Our Convenient Offices

Bankers from all over the United States have praised the convenience of our office arrangements

You enter our main lobby from either Pine Street, Fourth Street or the corner.

Windows are plainly marked and there are enough of them so that you can transact your business conveniently and quickly.

Our Information Bureau and floor service make it unnecessary to pause more than a minute before being directed to the window or desk where your business will receive prompt attention.

This Company's facilities for service have grown with its deposits. Large enough to take care of the needs of the biggest business houses and wealthiest investors, we are not too large to give interested, personal attention to every man, woman and child who comes into our office.

Mississippi Valley Trust Company

Member of Federal Reserve System
Organized Since 1890

N. W. COR. FOURTH and PINE STS.

POLICE ALLOW SALOONS IN PROVIDENCE TO OPEN

Decide Not to Seek Evidence of Sales of 4-Per-Cent Beverages.

By the Associated Press.

PROVIDENCE, R. I., Nov. 14.—The Police Commission decided today to act under the preliminary injunction granted by Federal Judge Arthur Brown against enforcement of the war-time prohibition act and to allow the saloons to sell malt beverages containing not more than 4 per cent alcohol without interference. This attitude was taken upon advice of the City Solicitor.

The commission announced that while the police department would not gather any evidence of sales, the dealers would have to assume all responsibility. Upon the announcement of the commission's decisions nearly all the saloons opened again today.

In Pawtucket many liquor dealers were openly selling 4-per-cent beer.

Following the entering of the decree, Judge Brown refused to grant a supersedeas, which would have acted as a stay to the enforcement of the order putting the injunction into effect.

United States District Attorney Harvey A. Baker announced that he would take an appeal to the United States Court of Appeals in Boston Tuesday. Before an appeal from Judge Brown's decision can be heard by the Circuit Court in Boston it is probable that the whole question of the constitutionality of the war prohibition act will have been argued before the Supreme Court in Washington.

Whisky in Louisville Sells Rapidly at $75 a Case.

By the Associated Press.

LOUISVILLE, Ky., Nov. 14.—Two Louisville distilleries sold whisky openly in Louisville today at $75 a case, regardless of the war-time prohibition law. Hundreds of orders filed before July 1, when the war-time law went into effect, it was said, are being filled by these distilleries, which resumed sales following the granting of an injunction to them yesterday by Federal Judge Evans restraining the Government from interfering with the sale of nearly a million gallons of "floor stock" whisky.

Wright & Taylor and the Brown-Forman companies, which received the temporary injunctions, expect to sell all of their whisky in a hurry. They made their sales, however, with the knowledge of that they are liable to prosecution, according to District Attorney W. V. Gregory, if the Federal Supreme Court reverses Judge Evans in a decision it is expected to make Nov. 20.

Other Kentucky distillers apparently were disposed not to ask for injunctions. Their whisky stocks are said to approximate 40,000,000 gallons.

The case before the Supreme Court was appealed to it by the Government from a previous decision by Judge Evans, who held both the war-time law and the enforcement acts were unconstitutional.

Decisions Cause No Change in Plans for Enforcement.

By the Associated Press.

WASHINGTON, Nov. 14.—Attorney-General Palmer's position with respect to enforcement of wartime prohibition has been altered in no way by court decisions in Rhode Island and Kentucky, it is officially stated at the Department of Justice. The Government's contention that the wartime law is valid, it was added, will be vigorously defended until final decision has been handed down by the Supreme Court of the United States.

While enforcement of the law is estopped in the two States, United States District Attorneys, acting on prior instructions, will proceed with prosecutions of violators in other communities, officials declared.

Department officials differed as to the results of the injunction. Some held that during the life of the restraining order there was nothing to prevent open sale of all intoxicants, as covered by the order. Others did not agree with this belief.

With regard to the effect on the constitutional amendment by the Ohio referendum overturning the Legislature's action, the Attorney General's view was said to be that action by the Ohio electorate would not change the date on which the prohibition amendment to the Constitution goes into effect. Until the number of states ratifying the amendment falls below 36 the department will not concern itself with the changes in their identity, according to the opinion expressed by the officials of Palmer's staff.

BRIDE OF 3 MONTHS ENDS LIFE

Husband Says He Had Declined to Attend Movie Show.

Mrs. Ruth Rogers, 25 years old, a bride of three months, died at the city hospital last evening from poison which she took earlier in the day in a room at the Sprague Hotel, 920 North Taylor avenue.

Louis Rogers, her husband, told policemen they were married at Metropolis, Ill., and came here two weeks ago seeking work. He got a job as a busboy at St. Luke's Hospital and his wife went to work at the Missouri Baptist Sanitarium Wednesday night, he said, she wanted to go to a picture show. He was too tired, he said, and decided to remain at home. They quarreled.

SEND YOUR HOLIDAY GREETINGS on Art Craft Quality Greeting Cards with your own greeting and name beautifully engraved. Make your selection early. See exhibit of these and other Art Craft productions in society stationery today.
Art Craft Shops Co., Inc.
532-38 ARCADE BLDG.

Sure Relief
BELL-ANS FOR INDIGESTION 25 CENTS
6 BELL-ANS Hot water Sure Relief
BELL-ANS FOR INDIGESTION

IF YOU HAD A NECK AS LONG AS THIS FELLOW AND HAD SORE THROAT ALL THE WAY DOWN
TONSILINE WOULD QUICKLY RELIEVE IT
35c. and 60c. Hospital Size. ALL DRUGGISTS

Copyright 1919, Hart Schaffner & Marx

Every man who comes to us for clothes is entitled to the best values his money will buy; we're making it our business to see that he gets just that We do it by selling him

Hart Schaffner & Marx clothes

The home of fine Overcoats

This is the overcoat center of this city; you'll find more good ones, more stylish ones here than anywhere else

The best thing for you is a Hart Schaffner & Marx overcoat; all-wool fabrics, very fine making, smart style You'll find such an overcoat a great economizer

Ulsters

The big, roomy ulster coats are popular, particularly the double-breasted models; they have big, adjustable collars, some of fur; they have belts; big, warm pockets; many of them are of the new, warm, fleecy "Wintermoor" products

Chesterfields

New styles, new smartness of design, have been put into these Chesterfield overcoats by Hart Schaffner & Marx; quiet, dignified style; a gentleman's coat; an overcoat suitable for any occasion—the most exquisite all-wool fabrics you've ever seen

Extreme values at $60 and from $45 to $100

Young men's suits

This season is a big one for the young men; a big selection of styles and of fabrics There are belted models, with stitched down or detachable belts; single and double-breasted models without belts

$45 $50 $60 $75

Stylish business suits

Clothes for business must be smart looking, well made and well fitting You'll find all that you're looking for in the ones we have; stylish sacks; single and double-breasteds; in rich all-wool fabrics

$50 $60 $75 $85

The Home of Hart Schaffner & Marx Clothes

Wolff's

WASHINGTON AVE AT BROADWAY

Save on Saturday

Our Savings Department is open from 9 a. m. to 7 p. m. every Saturday.

"A Dollar and a Minute Open a Boatmen's Savings Account."

Boatmen's Bank Broadway and Olive

Herpicide Mary Says:
You can have a wealth of beautiful hair if NEWBRO'S HERPICIDE is used IN TIME
Sold Everywhere
Applications at Barber Shops
Wolff-Wilson Drug Co., Special Agent.

IF YOU HAD A NECK AS LONG AS THIS FELLOW, AND HAD SORE THROAT ALL THE WAY DOWN TONSILINE WOULD QUICKLY RELIEVE IT 35c. and 60c. Hospital Size, $1. ALL DRUGGISTS —ADV.

SATURDAY STORE HOURS: 9 A. M. TO 6 P. M.

STIX, BAER & FULLER

GRAND-LEADER

The Misses' Store Announces a Showing of

Unusually Smart Coats

$75.00 $85.00 $110.00

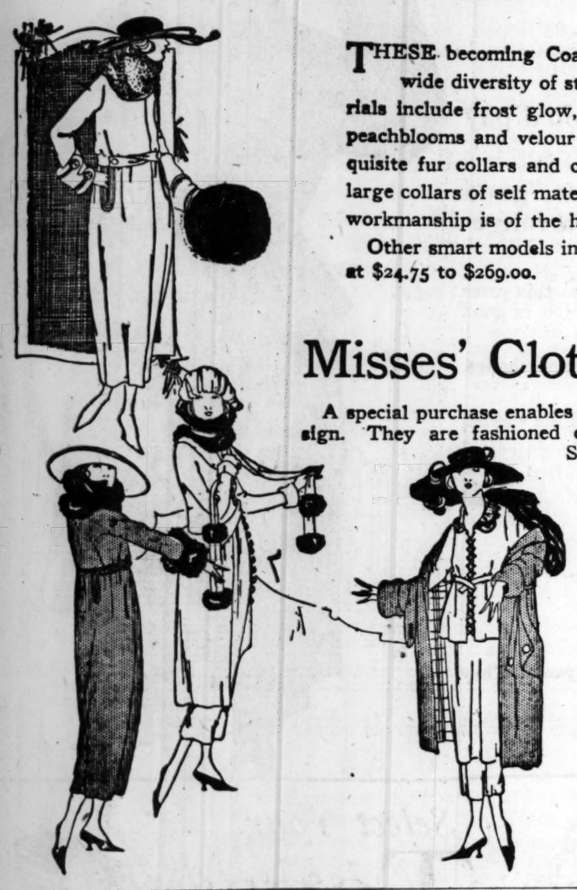

THESE becoming Coats are youthful in every detail and the wide diversity of style insures an easy selection. The materials include frost glow, crystal cloth, Bolivias, chameleon cord, peachblooms and velour de laines. Many are trimmed with exquisite fur collars and cuffs. Others are without fur, but have large collars of self materials. They are beautifully lined and the workmanship is of the highest order.

Other smart models in sizes 14 to 20 years and variously priced at $24.75 to $269.00.

Misses' Cloth Frocks at $75.00

A special purchase enables us to offer these tailored Frocks of original design. They are fashioned of tricotines, velours, kitten's-ear and twills. Sizes are from 14 to 20 years.

(Third Floor.)

Dainty Shirts
—for the Kiddies

The "Kiddies" Shirts have arrived and will be found in the "Shirt Shop" in the Waist Department, Third Floor. They are made of fine self-striped dimity, and are designed just like mother's, with Buster Brown or long pointed collars. Edged with rick-rack or tiny picots of crochet.

Sizes from 8 to 16. Price, $3.98.

(Third Floor.)

The Girls' Store Features

Girls' Winter Coats

at $19.75

COATS to wear and to like as long as they wear, are these. They represent the result of special purchasing efforts and are undoubtedly splendid values for the price at which they are secured.

The collection comprises smartly tailored models in velours, broadcloths, kerseys and mixtures, many of which could not be duplicated at such a low price today. There are high-waisted models, regulation belted models and smart loose-back effects. All desirable shades may be had.

Sizes 6 to 16 years.

Girls' Frocks

Specially Priced at $24.75

DRESSES that every girl would be proud to own are these of jerseys, serges and velveteens. A host of youthful and chic models is to be found. The superior quality of these Dresses for the price at which they are marked is readily recognized, and the keen buyer will take advantage of the splendid opportunity. But only one or two of each style are shown, so that assurance of getting just what one wants will necessitate early shopping.

Sizes 8 to 16 years.

(Third Floor.)

A Sale of Stockings

Special Prices on Hose for Men and Women

A SALE of men's and women's silk Hose of special interest. These are what are commonly known as seconds and many are slightly irregular, but often the blemishes are barely perceptible. Representing well-known lines as they do, they are splendid bargains.

Fine Thread Silk Stockings

Several different shades of gray, such as taupe, smoke, pearl, nickel and medium gray. Full fashioned. Made with double splicings of lisle thread in soles, toes, high heels and double garter tops. Special, *98c.*

Lisle Stockings

Very fine quality, full fashioned, black only. Reinforced with double heels and toes. A few slightly irregular. Special at *48c.*

Fiber Silk Stockings

Many wanted colors, double lisle heels, toes and garter tops. Slightly imperfect. Special, *59c.*

Thread Silk Stockings

Havana brown, irregulars of a well-known brand, double lisle heels, toes and garter tops. Special, *79c.*

Thread Silk Stockings

Several different colors, reinforced lisle heels, toes and garter tops, slight "seconds." Special, *63c.*

Men's Socks

Thread Silk Socks, extra fine quality, double lisle heels and toes. A few irregulars. Special, *$1.25.*

Fancy Lisle Socks

An assortment of many different styles and color combinations. Slight irregulars. Special, *39c*, or 3 pairs for *$1.15.*

(Main Floor.)

Daintiest of Neckwear

Specially Priced at $1.00

BEAUTIFUL fluffy Neckpieces of lace, Georgette, organdie and fancy nets.

Included in this lot you will find collars of all styles—sets, vestees and other novelty pieces.

Many beautiful pointed collars in fine net laces, imitation filet and Venise styles. These are used for the round or square neck frocks and add to the finishing of the coat suits or dresses.

They come in ecru and white and are all the newest models. Special, *$1.00 each.*

(Main Floor.)

Rain or Shine Umbrellas

at $5.00 Each

ALL-SILK rain or shine Umbrellas in a splendid assortment of pretty shades, trimmed with white ivory tips, some with stub ends. All have the new short handles, some handy wrist cords; others white rings. There are only fifty of these. They are termed "seconds" inasmuch as the covers are slightly irregular. Special for Saturday at *$5.00* each.

(Main Floor.)

On the "Squares"
(Main Floor.)

Children's Books, 25c

Peter Rabbit, Three Bears, Three Little Pigs and about 50 other titles for the little tots.

(Sixth Street Highway.)

Cupid Dolls at 59c

These quaint, widely loved, novelty Dolls are cleverly dressed in colored crepe paper with coquettish hats to match.

(Sixth Street Highway.)

Sample Handkerchiefs 17c Each

SEVERAL hundred dozen Handkerchiefs for Saturday's selling. They are beautifully embroidered in handsome one-corner designs. Some in all white, others in dainty colored effects.

(Square 18)

Union Suits, 79c

Girls' Cotton Fleeced Union Suits, bleached, high neck, long sleeves, ankle length, drop-seat closing. Sizes 2 to 12 years. Have slight imperfections.

(Sixth Street Highway.)

History of the War, 98c

A pictorial narrative by S. J. Duncan-Clark, General Pershing, Admiral Sims and others. It contains a rare and elaborate collection of photos and colorgravures of the war leaders and many maps of the continents and individual countries affected by the war. Over 350 pages. A wonderful Book for boys and girls.

(Sixth Street Highway.)

Fine Writing Paper 39c Box

For Saturday we offer the popular Radiant Twill Writing Paper and Correspondence Cards at this special price. This well-known correspondence stationery comes in white and various tints, gold edged. Many boxes are ribbon tied. We suggest that you buy several boxes at the Saturday Sale Price of 39c box. (Sixth Street Highway.)

All Aboard the Choo-Choo!

The Toytown Special Is Ready to Start

ALL steamed up and ready to start at the will of a mechanically interested young bit of America—are trains of many makes and sizes. Not alone are these trains in our Toy Department, for there are many, many mechanical toys, and toys of other types, at the very sight of which childish hearts quicken, little eyes brighten and big desires begin to grow.

Miss Flora Dawson, story teller and friend of the children, will be in the Toy Department to aid mothers in choosing the most acceptable and at the same time the most profitable toys for their children.

American Flyer Trains, springs in engine guaranteed for six months. Special, *$1.29.*

Over and Under, wonderful mechanical toys, *$1.00.*

Choo-Choo Cars, well made for little tots, *$1.50 to $3.50.*

Kitchen Cabinets, well made, *$1.25.*

Roll-Top Desk and Chair, golden oak finish, special, *$6.95.*

Automobiles, well made for children 3 to 6 years, special, *$6.95.*

Toy Theaters, with 6 dancing figures, come in three styles, *$1.00.*

Drums, a large variety, *65c to $4.25.*

Dolls with imitation kid bodies, bisque heads, moving eyes, and wigs, special, *$1.95.*

Dressed Dolls, character faces, stuffed bodies, special, *$1.49.*

Magic Outfits—Gilbert's Mystic Magic Sets, with book of instruction, special, *$1.59.*

Games, a large variety to choose from, *25c to $3.50.*

Radiopticans, electric post-card projectors, *$3.50 to $17.00.*

Mechanical Toys, section is complete with a large number of novel mechanical toys.

(Fifth Floor.)

"Kewpie Twin" Shoes

Are Ideal for Growing Children

WE are the accredited agents in St. Louis for the well-known nature-shape "Kewpie Twin" Shoes. Splendid in fitting qualities, they are all made from selected leathers. Absolutely smooth innersoles without tacks or threads. They come in tan and black leathers. All sizes at prices ranging from *$4.50 to $7.50 pair.*

Ask about the special repair system.

Growing Girls' Shoes—Several hundred pairs of broken lines, odd pairs, etc. Excellent quality Shoes for girls wearing sizes up to 2½. Price, *$3.95 pair*

(Children's Shoe Dept.—Main Floor.)

Women's Dress Shoes

Some Specially Priced

EITHER brown kid with brown suede tops to match or patent leather with black suede tops. Button or lace styles and Tan Russia Calfskin Shoes, made on English lasts with military heels. This is an excellent assortment of the most popular styles of Shoes. All sizes and widths. Will be on sale Saturday at a very special price, *$9.85 the pair*

Women's Black or Brown Suede Oxfords, two-eyelet Ties and Plain Pumps. High covered French heels. Perfect fitting. All widths and sizes. Price, *$12 pair.* These are the most popular styles for dress wear shown today.

(Main Floor.)

Sweater Coats

For Women

WOMEN'S Sweaters of all-wool zephyr, with tuxedo collar and ripple bottom. Come in navy, peacock and black. Others in slipover styles, with convertible collars, in all the wanted shades. Price, *$9.95.*

Women's and Misses' Slipover Sweaters, with tuxedo collars, in solid colors, with pretty combination borders. All made of pure zephyr. Price, *$7.95.*

Scarfs of angora brush wool, in solid colors and heather combinations, with plaid and striped borders and knotted fringe. Price, *$9.98 up to $14.95.*

(Second Floor.)

COUNTY COURTS AND STATE ROAD BOARD COMPROMISE

Agreement Reached at Conference at Jefferson City Affecting Four Proposed Improvements.

A settlement of the controversy between the State Highway Board and the county court of St. Louis County over the method of construction of the St. Charles, Manchester, Gravois and Lemay Ferry roads was reached yesterday at a conference of the Board and Court in Jefferson City in accordance with the proposed compromise plan outlined in the Post-Distpacth last Tuesday.

The Board's original plan for 20-foot roadways was changed to provide 18-foot roadways, except on the portions of the roads close to the city. Some brick specifications were eliminated, and concrete construction substituted, except on steep hills, which will be paved with brick.

Under the compromise plan approximately $2,150,000 will be expended on the two roads, of which the county will pay $1,133,000 and the remainder will be paid from the Federal aid road fund.

About 10 Miles Cut Off.

In addition to lessening the width of the roads, the new plan cuts off hard road construction for seven miles of the Manchester road and nearly four miles on the Gravois road. The County Court agreed to maintain these stretches of road well graveled and in good condition until such time as the court found available funds for permanent construction.

As finally approved by the County Court, the construction will be:

St. Charles road—One-half mile from the city limits, concrete or bithulithic, 20 feet wide; 3-10ths of a mile, brick, 20 feet wide; 11 4-10ths miles, concrete, 18 feet wide.

Manchester road — Two and 3-10ths mile from the city limits, concrete, 20 feet wide; 14 miles, concrete, 18 feet wide; Solomon hill to be paved with brick.

Gravois road—Five miles from, Webster road to Kennerly avenue, concrete with brick on steep hills, 20 feet wide; one mile, brick, 18 feet wide.

Lemay Ferry road—Seven and one-tenth miles to Jefferson County line; concrete, 18 feet wide.

Final Approval Almost Certain.

Final approval of the plans awaits action by the Federal Roads Bureau, but this is considered certain, as they were worked out by Federal engineers with State Highway Engineer Graham and County Highway Engineer Elbring.

As finally agreed upn, the county expenditure will be about $300,000 more than the county at first proposed to spend on the four roads. The expenditure of $1,000,000 from the Federal aid will be approximately the amount the State Highway Board agreed to appropriate for the roads after arguments were presented to the effect that the roads should be considered as St. Louis termini for the extensive state road system and should not be considered merely as State roads passing through St. Louis County.

The compromise leaves approximately $2,000,000 of the county's $3,000,000 road bond fund for improvement of less permanent type on other county roads.

Tailored Clothes

Up-to-the-Minute Styles for Men and Young Men

No high prices and no long waits, but plenty of high quality, nifty style and long wear in clothes made to your order in our shop.

Suits and Overcoats

$45 $50 $55 and Up

Croak-O'Neil
TAILORS AND IMPORTERS
204 NORTH EIGHTH ST.

Monroe Clothes Shop

Notice to Mothers!

We Are Selling Out Our Boys' Clothing Department.

SUITS AND O'COATS

Ages 8 to 18 Years.

YOU SAVE $2.00 to $5.00 ON EACH GARMENT

No C. O. D.'s. No Exchanges.

BETTER HURRY!!

Monroe Clothes Shop
610 Olive
2d and 3d Floors
T. R. Durning J. A. Gutweiler

Open Saturday 9 P. M.

LOFTIS BROS. & CO.
DIAMONDS WATCHES
CREDIT AT CUT PRICES

Business firms who want your orders for cleaning, repairing and other services are advertising in the Post-Dispatch Want Pages.

BUY ON CREDIT

DON'T WAIT--BUY NOW

Regardless of the High Cost of doing business—we have maintained OUR Same LIBERAL Credit Plan. You can buy here on just as easy terms as you ever could. Others have stiffened on their terms. We have not.

GOOD FOR $1
THIS COUPON WILL BE ACCEPTED AS A CASH PAYMENT OF ONE DOLLAR ON ANY PURCHASE OF $10 OR MORE
CUT THIS OUT

MEN, HERE THEY ARE
Suits & Overcoats in an Endless Variety on Credit
$25 to $65

Women's Suits, Coats, Dresses, Furs and Skirts on Credit
$5.90 to $79.50

GOOD-WILL CREDIT CLOTHING CO.
804 NORTH BROADWAY

Last Day of National Blouse Week
Continuing the Sale of

1000 Handmade Blouses, $5

We were very fortunate in securing this large assortment of handmade Batiste Blouses from a prominent New York maker at most attractive prices.

These Blouses are offered at this moderate price to enable you to take advantage of this saving.

They are made entirely by hand of sheer batiste, with high, sailor or roll collars, and are finished with dainty hemstitching, tucking and fine drawnwork. Six different smart models are displayed.

They are very acceptable Christmas gifts and may be made more elaborate by the addition of real lace.

Blouse Shop—Third Floor.

Choose Tomorrow From These Suits and Overcoats at $28.75

—and remember that this is not the regular price—you'd pay much more if bought in the regular way.

We were able to establish this low price on these "good quality" Suits and Overcoats through a very fortunate arrangement with two very big clothing manufacturers.

The number of Suits and Overcoats that we were able to secure to sell at this price was limited, but they are all standard Vandervoort quality and the selection is good even to the last garment.

These Overcoats are well tailored of good quality materials, in light or dark shades, in double breasted styles, belted all around or plain. Sizes 38 to 44.

The Suits are of splendid quality fancy mixtures in the latest patterns and the wanted dark Winter shades.

They are tailored in a first-class manner and are shown in form-fitting models in double-breasted styles, with or without belts. Sizes 32 to 40.

Suits and Overcoats at $35

Many smart models in Men's and Young Men's Suits and Overcoats of the regular Vandervoort standard of quality.

Men's Rubber Sheeting Raincoats, $8.50

These splendid Raincoats of black rubber sheeting are guaranteed waterproof. They are shown in all sizes.

No C. O. D.'s, Alterations or Approvals

Men's Clothing Shop—Second Floor

Misses' New Sport Coats

We are showing a splendid assortment of the new hip 7/8-length Sport Coats, so favored by Fashion for this Winter's sports wear.

They come in leatherette, suedene, heather, polo cloth, and camel's hair in smart belted models with collars of fur or self fabric. In tan, olive and brown,

$25 to $95

Misses' Winter Coats

—Specially Featuring the "Lanvin" Model

This youthful and individual model correctly interprets one of the newest modes—with its snug-fitting waist and flaring skirt. It is shown in peachbloom, erna, Bolivia, velvet and duvetyn, in the season's smartest shades; sizes 14 to 18.

Lined throughout in silk, with an adequate interlining and with large collars of fur or self material, these Coats are very desirable at $105

An Attractive Offering of Misses' Frocks at $39.75

Tomorrow in this specially arranged group of Misses' Frocks we are offering chic and charming Frocks for all occasions.

Frocks for business, street and school wear are represented in velour, tricotine and serge in smart, youthful models of velveteen. Satin and Georgette Frocks display new modes for afternoon wear. Pretty Dance Frocks in dainty pastel shades are also represented in gay bouffant and ruffled models.

Misses' Shop—Third Floor.

Tailored Duvetyn

Gowns

for Afternoon Wear, $92.50

These charming Duvetyn Gowns have just been received and display an attractive assortment of distinctive new models, ideal for afternoon wear.

They are fashioned on long tailored lines in the chemise or blouse bodice styles, with narrow belts and chic pocket effects and enhance their attractiveness with gold thread embroidery.

They are shown in the new shades of Lucille blue, Algerian red and African brown.

Costume Salon—Third Floor.

In the Girls' Shop Tomorrow—

Silvertone Coats

$39.75

(Sizes 14 to 17 Years)

These smart Winter Coats are shown in youthful belted and semi-belted styles in all the wanted colors. They feature attractive fur collars of opossum and moline and are warmly lined throughout.

Other comfortable Winter Coats for the schoolgirl display an interesting variety of becoming new models, developed of chinchilla, velour, polo cloth and novelty mixtures. These Coats come in the new Winter shades, in sizes from 6 to 14 years; priced from $25 to $45

Paul Jones and Jack Tar Middies $2.85 to $4.95

We have just received a new shipment of these popular Middies that are so desirable for school wear. They are shown in all white or with blue and red collars and cuffs.

Winsome Frocks for Dress Wear

Many charming models in velvet, velveteen, taffeta, satin and Georgette display new modes for the junior miss; some are ruffle trimmed, others are attractively embroidered; sizes 8 to 17 years, $12.50 to $35

Juniors' Suits, $15

Winter Suits of broadcloth, velour and corduroy in youthful models; sizes 12 and 14 years, $15

Girls' Shop—Third Floor.

Select Your

Toys

Tomorrow

If you haven't seen the Magician in our Toy Shop don't delay another day. His wonderful tricks are really astonishing—but you can do them yourself with a Magic Mysto Set. They come in many sizes ranging in price from $1 to $10

There are so many other Toys and Games it would be impossible to list even half of them in this space, but below are a few with the prices.

Phono Sets	$5.00
Electric Sets	$1.50 to $10.00
Erector	$1.00 to $25.00
Lovely Plush Animals of every kind	$1.25 to $75.00
Sail Boats, Mechanical Boats, Submarines, Battleships and Yachts	$2.75 to $12.00
Desk and Chair Sets in Golden Oak and Fumed Oak Finishes,	$7.75 to $18.75

Toy Shop—Second Floor.

Sorosis Shoes for Children

There are many reasons why Sorosis Shoes are best for children—

They are scientifically made with a view to preventing all foot troubles during childhood or maturity.

Only the best materials are used and they are made by expert workmen who understand the science of making children's Shoes.

Our showing was never more complete in variety of styles and materials. You will find Shoes suitable for school and dress wear.

The steady growth of our Juvenile Sorosis Shoe Shop is proof of the fact that parents are realizing the necessity to their children's future comfort and health, consequently their happiness, of having good fitting, sensible Shoes.

Juvenile Sorosis Shoe Shop—Second Floor.

Vandervoort Shoes

$6.50 to $16.00

If you are a man who wants style, quality and comfort combined in a pair of Shoes you will be pleased with Vandervoort models.

Because of an early purchase we are enabled to offer you a splendid black calfskin, English last, for only $6.50

These Shoes were made expressly for us, according to our specifications, and are all leather. The style is of the latest and the fitting qualities excellent.

There are other styles in various grades, ranging in price upward to $16

Men's Shoe Shop—Second Floor.

Delicious Candies

Vandervoort's Special for Friday and Saturday—

50c old-fashioned homemade Taffies in assorted flavors, a pound 40c

We carry a good assortment of Bunte's Hard Candies, a pound 75c and $1

Vandervoort's Bitter Sweets are excellent, a pound 75c

Delicious Divinity, made fresh every day, a pound 60c

We also carry Huyler's, Crane's "Mary Garden" and Ten Brook's Chocolates.

Candy Shop—First Floor

Nugent's

The Store for All the People.

Two Wonderful Sale Groups in the Misses' Shop Tomorrow!

Coats $39.50 **Dresses $31.00**

Sizes 14, 16 and 18

FROM the wonderful collection of Winter Coats, the most discriminating miss can find her choice.

Finely Tailored Coats in semi-belted, belted all around—loose flaring models and many other novelty style features. Come with large convertible collars in both plain and many other novelty style features. Come with large convertible collars in both plain and fur collars.

The materials are silvertip, silvertone, velour, broadcloth, kerseys and polo cloth. Sizes 14, 16 and 18.

The Dresses

Are $39.50, $45.00, $49.50, $55.00 and $65.00 Values

Here we present a most extraordinary ensemble of the season's most wanted styles, in the newest Fall and Winter fabrics. The selection is almost infinite.

Materials are satins, beaded Georgettes, serges, tricotine, tricolettes and combinations. Come in a wide range of colors. Sizes 14, 16 and 18.

(Second Floor—Nugents.)

New Swagger Sport Coats, $29.50

Suitable for skating, sport and knock-about wear. They are warm and serviceable, made of velour, silvertip and heather mixtures. All 33-inch lengths. Belted models with inverted box plaits and yoke effects. Large collars and patch pockets.

(Second Floor—Nugents.)

Men's New Fall Shoes $6.45

MEN! You can still buy good Shoes here at moderate prices, made by one of the best men's shoe manufacturers. Come in tan, mahogany, gunmetal or vici kid. Choice of English, medium or broad toes. Choice, **$6.45.**

(Main Floor—Nugents.)

Men's New Soft Hats $3.50

HERE is the most wonderful Hat to be had at this low price now; come in black, green and brown; all sizes; an early purchase is our reason for this price; all sizes, **$3.50.**

(Main Floor—Nugents.)

What Makes A Satisfied Customer?

A Dandy Style—A Good Fit—A Serviceable Material—A Few Dollars SAVED!

WE KNOW IT, SO DO YOU - Where is the man who wants to pay for Store Location, Marble Fronts, Scintillating Lights—Mahogany Fixtures, etc.? You can't wear them away. GET THE SUIT—GET THE OVERCOAT—AND GET IT RIGHT AT THESE PRICES.

Suits and Overcoats

$23.50 $31.50 $40 $45 $50 $55

Leatherette Coats; all sizes...$25.00

The Suits

That show real style and quality, splendidly hand-tailored throughout, smartest style for extreme and conservative dressers, in new shading and patterns. The most wanted fabrics and models that are most fashionable.

The Overcoats

There are Chesterfield Coats, staple models with velvet or self collars, double-breasted styles, ulsters, ulsterettes, waist-seam, belted back and belt-all-around models—in fact, about every good style and every favorite material, in all shades and colors; quarter silk lined and full lined. Whatever type you prefer, you'll find in this great lot.

Women's New Fall Shoes $7.00 and $8.00

Representing Savings Up to $3.00 a Pair
Come in Brown, Two-Tones and Black.

HERE is an opportunity to buy good, serviceable Shoes at the old market price. These Shoes were bought many months ago and we cannot duplicate these Shoes at anywhere near the price.

Come in brown kid, mahogany, black kid, patent, also combination styles, in brown with beaver kid tops, patent with field mouse kid tops and patent with black suede tops. Many other styles. Choice of high French or low military heels. Come in all sizes. Choice, **$7.00** and **$8.00.**

(Fourth Floor—Nugents.)

Boys' Two-Pants Suits $13.35

Full $16.50 Values.....

THESE were bought months ago and have but recently arrived. Choicest patterns in wool cheviots and velours. Waistline coats and two pairs full lined knickers. Sizes 6 to 18.

Boys' Overcoats and Mackinaws

The Overcoats are all-wool chinchilla cheviots and meltons, in button to neck and convertible styles; belted all around; sizes 3 to 8..... **$12.50**

The Mackinaws are all-wool cloths, in beautiful plaids; double-breasted convertible collar; sizes 7 to 18... **$12.50**

Boys' $12.50 Suits, $9.95

Without a doubt the best values in the city in wool cheviots; waist-lined coats and full lined knickers; sizes 6 to 17, **$9.95.**

Boys' $3 Corduroy Knickers

In drab color; cut full and made with watch pockets and belt loops; sizes 6 to 17, **$1.97.**

(Second Floor—Nugents.)

Men's and Young Men's Trousers

In a wide range of material and patterns at prices that are right. Special values at

$4.55 $5.50 $7.50 $8.50 $10

TOYLAND OPENS

A Beautiful New Dept.—

A real live Santa will be here to greet the children and will have a souvenir for every good little girl and good little boy.

"Pioneer" Coaster Wagons with roller bearings **$5.95**
Boys' Velocipedes with adjustable seats **$2.95**
Blackboards; on easel **$1.49**
Rubber-tired Doll Go-Carts; ivory reed style **$3.95**
Kiddie Horses; well made.....**98c**
12-inch Kewpie Dolls **49c**
Large 21-inch Jointed Dolls; moving eyes, long human hair.....**$4.98**
Large Character Dolls; bobbed hair; richly dressed **$2.98**
Desk and Chair Sets; large size, with roll tops of solid oak **$9.95**
American Flyer Mechanical Trains on track **$1.75**
Hand Cars; large size; rubber tires, **$5.95**
Sleds; steering kind; steel runners, **$1.69**
Child's Rockers of solid oak....$2.50
$7.95 Automobiles; red body; rubber tires **$6.45**
Large variety Story and Picture Books, 5c to 50c
Doll Trunks; various kinds, **60c to $11.50**
Upright and Baby Grand Pianos, $1.49 to $17.50

Girls' Winter Coats, $12.95

FROSTY November mornings call to mind that warm Coat, fashioned of polo cloth, velours, zibeline, silvertone, cheviot and plush velour; all lined throughout, large convertible collars that button up snugly, smart pocket belts; colors are brown, Pekin, myrtle, Burgundy, overseas blue, navy and reindeer. Sizes 6 to 14 years. (Second Floor—Nugents.)

Girls' Serge Dresses, $12.95

$15.00, $16.95 $19.50 Values

A WONDERFUL opportunity to purchase a good-looking Serge Dress for the 6 to 14 miss; come in a variety of clever styles, with touches of hand embroidery, fancy stitching, braid and button trimming; some have white pleated lace collars, others self or satin collars, full gathered or pleated skirts. (Second Floor—Nugents.)

Beautiful Ties

FOR your own wear, as well as for Xmas gifts, be sure to see the fine Ties we are selling at..... **$1.10**

Grouping of fine Ties bought for our regular Xmas goods all on sale at one price. Large English squares, also conservative.

Open-End Four-in-Hands. All made of heavy brocaded satins and silks; hundreds to choose from.

Excellent Shirts **$1.95**

For dress and business wear. Wonderful values at.....

Bright silk-bosom Novelty Shirts; fine mercerized woven madrases and jacquard figured materials; also Japanese cotton crepes; all made button coat style, soft cuffs and sizes 13 to 17.

(Main Floor—Nugents.)

Men's Underwear

$1.95 in our Men's Underwear Department buys just the kind of Union Suit you need for this colder weather. Light, medium and heavy weight derby ribbed cotton garments; some slightly fleeced, in white and gray and ecru; sizes 34 to 44..... **$1.95**

"Lambsdown" Heavy Fleeced Union Suits, $2.95

Just the thing for country wear or outside work. Extra heavy, in gray mottled color; all sizes 34 to 46.

Men's Ribbed Shirts and Drawers—Extra heavy "Utica" fleece lined, cotton ribbed garments, in ecru color; all sizes 30 to 46 .....**$1.25**

(Main Floor—Nugents.)

Common-Sense for Corns, "Gets-It"

The Great Painless Corn Loosener. Simple as A B C. Never Fails.

If you have ever tried to get rid of a corn by bundling up your toe with bandages, or by using salve that made your toe red and almost raw, or tried to drag

your corn out with a knife, there will be a surprise waiting for you when you use "Gets-It." Imagine peeling your corn off gloriously, easily and painlessly, just like peeling off a banana skin. Well, that is what happens when you use "Gets-It." There is nothing else that will give you this same result. Millions of folks have had the same blessed experience. Why putter and suffer, limp and spoil a good time for yourself and your friends, of your peace of mind while trying to attend to business? Use "Gets-It," the simple common sense way.

"Gets-It," the only sure, guaranteed, money-back corn-remover, costs but a trifle at any drug store. M'f'd by E. Lawrence & Co., Chicago, Ill.

Sold in St. Louis and recommended as the world's best corn remedy by Judge & Dolph Drug Co., Wolff-Wilson Drug Co., Enderle Drug Co., Pauley Drug Co., Keiffer Drug Co., Johnson Bros.' Drug Co. and Winkelmann Chem. and Drug Corp.—ADV.

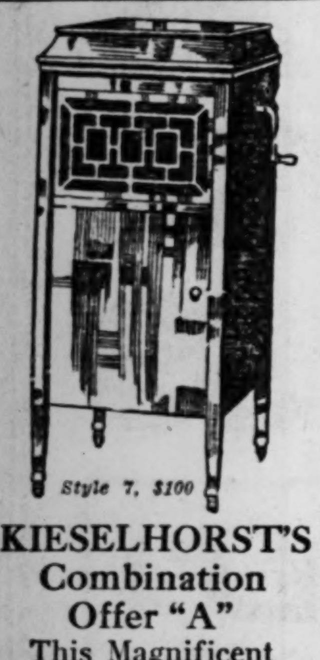

Style 7, $100

KIESELHORST'S Combination Offer "A" This Magnificent Brunswick

Fully equipped with the celebrated Brunswick "Ultona," playing all records. All-wood tone amplifier. Automatic stop. Tone modifier. Twelve-inch turntable. Shelf filing system. This outfit, including $8.50 worth of records of your own selection (total cost, $108.50), can be purchased on monthly terms as low as

$7

Select Your Outfit Saturday, Delivery Later, if Desired

KIESELHORST'S

—Established 1879—
"For 40 Years the Reliable Music Store"
1007 OLIVE ST.

YOUTH ACQUITTED OF COMPLICITY IN BECKER MURDER

John O'Brien, Charged With Murder in the First Degree, Was Third to Be Tried for the Crime.

John O'Brien, 19 years old, of 4121 Russell avenue, accused of complicity in the killing of Henry (Kid) Becker, professional gambler, April 14 last, was acquitted of first degree murder by a jury last night.

John Dougherty and Thomas Hunt, at recent trials, were found guilty of this murder and sentenced to life imprisonment, the maximum penalty. O'Brien is the first of the accused to be acquitted. A fourth man charged with complicity in the crime, Dent (Dicky) Kammann, escaped and has never been captured.

The Becker murder, with robbery as its motive, was in front of his home at 3163 Russell avenue. The robbers took about $1500 from him after he had been mortally wounded.

O'Brien yesterday afternoon testified that he went with Kammann, Dougherty and Hunt to the vicinity of the Becker home the night of April 14, but did not know there was to be a robbery. He denied he was armed. He said he went into the alley in the rear of Becker's home and saw Kammann stop Elmer Dempsey, a chauffeur for one of Becker's neighbors, and heard Kammann ask Dempsey what time Becker usually came home. From the conversation, he said, he judged his three companions were not there for a good purpose and he decided to leave them.

O'Brien said he walked east on Russell avenue and north on Lafayette avenue and took a street car and was not near the Becker home when Becker was shot. Later that night, he said, he went to a party at Dougherty's home, 1904 Papin street, but heard nothing there about Becker having been shot, and did not hear of it until about two days later.

Confessions Contradicted.

This testimony was in flat contradiction of confessions made by Dougherty and Hunt after they were arrested. Dougherty said O'Brien was present when Becker was shot and afterwards met the other three by appointment in a saloon near Eighteenth and Papin streets and accepted his share of the money taken from Becker. Hunt in his confession described the shooting and said that when it occurred O'Brien and Kammann were standing in front of Becker with pistols.

The State's only important witness was Dempsey, the chauffeur mentioned by O'Brien. He testified that when he drove into the alley a short time before the shooting he saw Kammann and O'Brien, both of whom he knew. Both Kammann and O'Brien, he said, had pistols in their hands.

At the Coroner's inquest Dempsey said he did not know and could not identify the men whom he saw in the alley. When asked about this at the O'Brien trial he said he refused to make identifications at the inquest because his life had been threatened. He testified that the night after the murder, as he was driving near Vandeventer avenue and Olive street, a man jumped on the running board of his machine and said: "I see you got your name in the papers. You keep your head shut of you'll be bumped off."

In support of O'Brien's statement that he did not use proceeds of the Becker robbery to go to Centralia, Wash., where he was captured, his mother testified that she advanced the money for his transportation and she exhibited her bank book in proof of this. She said her son did not depart from St. Louis to escape the consequences of a crime, but because an uncle at Centralia had offered employment.

NO "KICK" IN BRITISH WHISKY

Protest of Workingmen Is Voiced by Member of Commons.

Special Cable to the Post-Dispatch.

LONDON, Nov. 14.—The bitter cry of labor at the steadily diminishing kick in post-war whisky is voiced in a question to be asked of Food Controller Roberts by a Labor member from Leeds. He will inquire tearfully:

"Whether, seeing that the foundation of whisky is malt, and if malt whisky is reduced below 35 per cent under proof, there is not enough alcohol therein to preserve the water; and it is reduced to 30 per cent under proof the water becomes stagnant and the whisky nauseous, we will have whisky raised to sanitary strength?" As the diminution of drunkenness and that of whisky strength have gone hand in hand the temperance people will fight any increase in whisky's alcoholic kick.

DR. BURKHART IS DOING wonders in relieving liver, kidney, stomach trouble and constipation with that world-wide remedy, Dr. Burkhart's Vegetable Compound. 30-day treatment, 25c. One dose will convince you of its wonderful curative properties. Try it.—ADV

BUSY BEE EXPRESS

Will Haul Your Trunks or Baggage.
Auto Trucks—830 N. Vandeventer.

CALL LINDELL 862

ASTHMA SUFFERERS

FREE—25-cent bottle of our wonderful As-No-Mor, for Asthma, sent absolutely free. Gives instant relief. Has cured thousands. Will cure you. Guaranteed. Four months' treatment. As-No-Mor handled by all leading druggists. Send today.

AS-NO-MOR CO.,
Dept. 30 Des Moines, Iowa

SCHMITZ & SHRODER

Winter Overcoats

$25 .... $35 .... $45

and Up to $65

Open Saturday Evenings 'Til Nine

SO all-embracing is our Overcoat stock—so complete are the style collections—so comprehensive the color selections that we seldom, if ever, fail to meet the ideas of men of all ages and tastes. For diversity of style, fabric and real downright values our Overcoat display is unmatchable. Single and double-breasted, belted and semi-belted models, form-fitting and waist-seam effects, Box Coats, Chesterfields, Ulsters and Ulsterettes in novelty weaves, kerseys, vicunas, meltons, and luxurious fur-lined Greatcoats.

Separate Fur Collars, $10, $15, $20

Smart Cut

All-Wool, Hand Tailored Clothes for Young Men

$30 to $65

SUITS and Overcoats of very distinctive styling—just the lively, ultra-fashionable sort young men are seeking.

Our Own Make

Suits & Overcoats

$25 to $60

THESE Suits and Overcoats are the backbone of our business, and when we tell you they are tailored by our own tailors on the premises you will quickly appreciate the big saving that accrues to patrons.

Stunning styles, beautifully tailored of specially chosen fabrics.

Men's Sweaters

$2 to $18

DO not fail to see our superb showing of Men's Winter Sweaters — rope, accordion, shaker and knit-tex weaves in solid colors and beautiful color combinations.

Men's Underwear

$2 to $6

THERE can be no satisfaction in ill-fitting Underwear, and we insist on selling satisfaction all the time. That's why we specialize in Reis "Manhattan" and Imperial "Drop Seat." Ask to see them. They're the last word in Underwear comfort.

Boys' Winter Suits & Mackinaws

WHEN a boy is outdoors it's up to his clothing to keep him comfortable—there is a certainty of warmth and service tailored into these Suits and Mackinaws.

$10.75

The Suits—

Come in a great variety of fine fabrics and attractive patterns, in the smartest belter, waistline and other models, some with one and others with two pairs of knickers. Ages 9 to 18.

The Mackinaws—

Are real service Coats, of weather-resisting fabrics, in colorful plaid patterns; styled in the keen belter model, with collars and pockets fashioned to a boy's liking. Ages 9 to 14.

Boys' 2-Knicker Suits

$15

STUNNING waistline models with detachable belts, with an essentially boyish style expertly tailored into every seam. They come in rich brown, green and gray mixtures.

Others........$8.75 to $25

Boys' Fine Overcoats

$7.50 to $25

SNUG protection from Wintry weather is the principal thing you want in a boy's Overcoat. These are stylish, real boy Overcoats, in a wide range of materials, fabrics and colors. Ages 2½ to 18.

Children's Novelty Suits

IN charming Middies, Junior Norfolks, Tommy Tuckers and Oliver Twists—velvets, corduroys, cheviots, Scotches and blue serge. Priced, $6.95 to $12.75, with a

Special Showing at......... **$8.95**

Dress Your Boy in Corduroy

A GOOD Corduroy will outwear any other Suit made. These are smart belter models in dark and medium drab, tailored to withstand the hardest kind of rough and tumble wear. Sizes 8 to 17............... **$9.35**

Boys' Caps

$1.50

STUNNING one-piece top models, with in-bands for Winter wear—all the newest suit patterns.

SCHMITZ & SHRODER

S. E. COR. EIGHTH AND WASHINGTON AV.

If you see it in a Schmitz & Shroder ad—it's TRUE

Your Credit Is Good AT THE U·S· CREDIT CLOTHING CO· 706 N. BROADWAY

WHEN BUYING ON CREDIT TRADE WITH THE BEST

Our Host of Satisfied Customers Will Testify That We Are the Best. Now You Try Us.

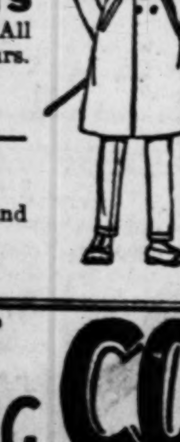

Men's Latest Style SUITS AND OVERCOATS

In a large assortment of models, colors and fabric.

$20 to $65

WOMEN'S WINTER COATS

Short and long Plush Coats fur trimmed. All colors in Silvertone, Bolivia and Velours. Plain and fur trimmed.

$22.50 to $79

SMART DRESSES for Street and Party Wear

Tricotine — Tricolette — Twills — silk and satins in all colors.

$16.50 to $39

U·S· CREDIT CLOTHING CO.

706 N. BROADWAY

$10,000 VERDICT FOR MAN A... JURY HEARS LIVING COST...

Plaintiff Had Sued for That A... for Eye Injury From Bro... Glass.

A verdict for $10,000 was re... by a jury in the Circuit Cou... terday in favor of Charl... Schmidt, 19 years old, 1325 Wy... street, against the Steinwende... tilling and Importing Co., aft... plaintiff's lawyer, Edward W. ... tel, had pleaded to the jury t... sider the high cost of living ... riving at the amount of the v...

The evidence showed that S... was injured Sept. 17, 1917, a... 70 per cent of the sight of hi... eye from the effect of broken...

The plaintiff, who was a... truck chauffeur, was standin... when some bottles were being ... ferred from one truck to a... The bottom fell out of one bo... taining bottles, causing seve... them to break. A piece of ... glass struck Schmidt in the rig...

His attorney told the jur... prices had greatly advanced si... accident and that the verdict ... be based on the present cost of... The jury retired and after co... ing the evidence returned a ... for the full amount asked in th...

Paul's Pure Quality Jam... Buy a case from your grocer...

HOME IS REFUSED BABY JA... BECAUSE HE IS WRONG S...

The woman who spends a d... ing to match a certain sh... cloth has a rival in the woma... called up the city hospital ye... about "Jack," a 3-months-old ... boy, who is being offered for ... tion.

"Just what shade is thi... boy?" she asked, and was to... Jack was a rich, dark brown.

"Nothin' doin'!" she anno... "What I want is a high yellow..." she hung up.

Two white baby girls also ... fered for adoption. There ... inquiries about them from 1... lies. None has been accepted...

When Nothing Tastes Rig... A little of "Cupid Brand Hors... Mustard" will make it right. ... all grocers.—Adv.

Offers Courthouse at Auc...

William C. Washington, a ... from Brooklyn, Ill., who ye... attracted a large crowd wh... started to sell the St. Clair ... Courthouse at public auctio... been sent to the county hosp... 10 days' observation. He sta... call for bids when attaches ... Sheriff's office took him int... tody.

"SYRUP OF FIGS... CHILD'S LAXATIV...

Look at tongue! Remove... sons from little stomach,... and bowels—say "Califo...

Accept "California" Syrup ... only—look for the name Califo... the package, then you are su... child is having the best an... harmless laxative or physic ... little stomach, liver and bowel... dren love its delicious fruity... Full directions for child's ... each bottle. Give it without ... Mother! You must say "Cali...

For Neuralgia, Neu... Lumbago, Rheumat...

Begy's Mustarine i... Yellow Box Worth ... Weight in Gold.

If you only knew the quick an... relief Begy's Mustarine gives to... from swollen, painful, gnawing... rheumatic joints and muscles, y... get a box this very day.

Begy's Mustarine is the good ... fened mustard plaster brought u... with other ingredients added a... blistering qualities taken out.

It surely does stop neuralgia... lumbago and rheumatism qui... anything else on earth.

Thousands of people who w... action use it when they are ... have chest colds, sore throat, ... pleurisy and deep-seated coug... pear over night.

Keep it in the house for ma... gencies and especially influenza... ing the last epidemic Begy's ... did such valiant service that ... ers could not supply the dema...

Heat eases pain, and Begy's ... contains twice as much concent... blistering heat as any other ... on the market.

It cannot blister, remember ... be sure to get Begy's Mustar... yellow box.

S. G. Wells & Co., LeRoy, ...

STOPS PAIN MUSTARIN... CANNOT BLISTER

$10,000 VERDICT FOR MAN AFTER JURY HEARS LIVING COST PLEA

Plaintiff Had Sued for That Amount for Eye Injury From Broken Glass.

A verdict for $10,000 was returned by a jury in the Circuit Court yesterday in favor of Charles H. Schmidt, 19 years old, 1325 Wyoming street, against the Steinwender Distilling and Importing Co., after the plaintiff's lawyer, Edward W. Foristel, had pleaded to the jury to consider the high cost of living in arriving at the amount of the verdict.

The evidence showed that Schmidt was injured Sept. 17, 1917, and lost 70 per cent of the sight of his right eye from the effect of broken glass.

The plaintiff, who was an auto truck chauffeur, was standing near when some bottles were being transferred from one truck to another. The bottom fell out of one box containing bottles, causing several of them to break. A piece of broken glass struck Schmidt in the right eye.

His attorney told the jury that prices had greatly advanced since the accident and that the verdict should be based on the present cost of living. The jury retired and after considering the evidence returned a verdict for the full amount asked in the suit.

Paul's Pure Quality Jams.
Buy a case from your grocer.—Adv.

HOME IS REFUSED BABY JACK BECAUSE HE IS WRONG SHADE

The woman who spends a day trying to match a certain shade of cloth has a rival in the woman who called up the city hospital yesterday about "Jack," a 3-months-old negro boy, who is being offered for adoption.

"Just what shade is this here boy?" she asked, and was told that Jack was a rich, dark brown.

"Nothin' doin'!" she announced. "What I want is a high yellow," and she hung up.

Two white baby girls also are offered for adoption. There have been inquiries about them from 10 families. None has been accepted.

When Nothing Tastes Right
A little of "Cupid Brand Horseradish Mustard" will make it right. 10 cts.; all grocers.—Adv.

Offers Courthouse at Auction.
William C. Washington, a negro, from Brooklyn, Ill., who yesterday attracted a large crowd when he started to sell the St. Clair County Courthouse at public auction, has been sent to the county hospital for 10 days' observation. He started to call for bids when attaches of the Sheriff's office took him into custody.

"SYRUP OF FIGS" CHILD'S LAXATIVE

Look at tongue! Remove poisons from little stomach, liver and bowels—say "California"

Accept "California" Syrup of Figs only—look for the name California on the package, then you are sure your child is having the best and most harmless laxative or physic for the little stomach, liver and bowels. Children love its delicious fruity taste. Full directions for child's dose on each bottle. Give it without fear. Mother! You must say "California."
—ADV.

For Neuralgia, Neuritis, Lumbago, Rheumatism

Begy's Mustarine in Yellow Box Worth Its Weight in Gold.

If you only knew the quick and blessed relief Begy's Mustarine gives to sufferers from swollen, painful, gnawing, aching, rheumatic joints and muscles, you would get a box this very day.

Begy's Mustarine is the good old-fashioned mustard plaster brought up to date with other ingredients added and all the blistering qualities taken out.

It surely does stop neuralgia, neuritis, lumbago and rheumatism quicker than anything else on earth.

Thousands of people who want quick action use it when they are anxious to have chest colds, sore throat, tonsilitis, pleurisy and deep-seated coughs disappear over night.

Keep it in the house for many emergencies and especially influenza, for during the last epidemic Begy's Mustarine did such valiant service that the retailers could not supply the demand.

Heat eases pain, and Begy's Mustarine contains twice as much concentrated non-blistering heat as any other preparation on the market.

It cannot blister, remember that, and be sure to get Begy's Mustarine in the yellow box.

S. O. Wells & Co., LeRoy, N. Y.

STOPS PAIN MUSTARINE CANNOT BLISTER

A Dollar Saved Is a Dollar Earned!

You'll Save Many Dollars in This Quarter-Million-Dollar Purchase Sale!

THE OVERCOAT HEADQUARTERS of ST. LOUIS!

"Overcoat Headquarters!" It's a title we have justly earned—not just assumed! Earned through an unwavering determination to give the men, young men and boys of St. Louis, not only the largest selections, but by far the best values to be found anywhere in St. Louis! And we have succeeded! Just come in tomorrow and see for yourself the extensive variety—the enormous stock we've brought together so that your overcoat wants may be properly satisfied—not merely from a selection standpoint, but also from the standpoint of style, fit, values and fine quality materials that we can absolutely guarantee!

No one knows better than those who have examined these Overcoats that we could easily obtain from $10 to $20 more for every one of the thousands of fine quality garments we secured at cash discounts in this Quarter-Million Dollar Purchase! The fact that we always give our customers the benefit of every money-saving transaction has built up a business for us far above our expectations! A greater volume of business is what we are constantly striving for, and it is just such master strokes in merchandising as this Quarter-Million Dollar Purchase that makes every customer an enthusiastic booster for this store! Don't miss this opportunity Saturday!

Lot 1—OVERCOATS $14
WORTH $20 AND $22.50!
Priced Here Saturday at .....

Lot 2—OVERCOATS $19
WORTH $25 AND $27.50!
Priced Here Saturday at .....

Lot 3—OVERCOATS $24
WORTH $30 AND $32.50!
Priced Here Saturday at .....

Lot 4—OVERCOATS $29
WORTH $35 AND $37.50!
Priced Here Saturday at .....

Lot 5—OVERCOATS $34
WORTH $40 AND $45!
Priced Here Saturday at .....

Lot 6—OVERCOATS $39
WORTH $50 AND OVER!
Priced Here Saturday at .....

SUITS!

Five big lots for men and young men at a clear-cut saving of many dollars!

$25 SUITS, $18.50
Stylish Suits in a vast range of durable cassimeres, worsteds, Scotches and homespuns; plenty of sizes in boys' first long pants Suits. Saturday at.....

$30 SUITS, $23.50
Hundreds of nifty Suits with more than the ordinary style and snap—waistlines, English sacks, semi-belted, as well as conservative styles. Saturday.

$35 SUITS, $28.50
These splendid quality Suits are without question the finest Suits shown in St. Louis under $35. Any color, any pattern and any style, Saturday at.....

$45 SUITS, $33.50
All the latest fashion features are shown in such rich fabrics as soft cheviots, velour cassimeres, French flannels and beautiful Scotches, Saturday...

$50 SUITS, $39.50
Handsome Suits! Cleverly hand-tailored of classy woolens and cut on the newest and most approved lines, including the distinctive double-breasted models—Saturday at

We Have a Big Selection of Youths' First Long-Pants Suits!

MEN'S WORK Clothes

Men's Heavy Canvas Coats—sheep lined—corduroy collar—worth $12—Saturday at $8.50

Men's Heavy $15 Corduroy Coats—fine ribbed—sheep lined—"Nutria" collar—Saturday at $12

Men's extra heavy, extra long sheep lined Corduroy Coats—38 inches long—Saturday at $14

Men's warm, comfortable Corduroy Vests—worth $4—blanket lined—Saturday at $2.45

Men's Heavy Wool Mackinaws—pretty plaids—belted models—storm collars—Saturday at $9.50

Men's extra fine, velvet finish Corduroy Pants—actual $6 values—Saturday at $4.00

Men's strong, well made Corduroy Pants—serviceable drab shade—sizes 28 to 42—Saturday at..... $2.45

BOY'S CLOTHES!

Boys' Heavy School Overcoats—$15 Values $9.95
Scores of warm, comfortable novelty fabrics in the pretty gray and brown shades—new Ulsterette models in sizes 6 to 18 years. Priced here Saturday at..

Boys' Extra Heavy $18 School Overcoats $11.95
Big, rough-finish Overcoats that will prove unusually warm, as well as stylish in appearance—sizes 10 to 18. Priced here Saturday at...

Boys' Fine $20 School Overcoats $13.50
Exceptionally well-tailored, of heavy wool materials, in sizes 12 to 18 yrs. Only a small lot. Priced Saturday at .....

Classy Juvenile Overcoats—$7 Values $4.95
Good, serviceable Overcoats for the little fellow from 2½ to 6 years old, in splendid novelties and fancy mixtures—belted all around models.

Boys' Heavy Wool Mackinaws
—Worth fully $12 to $15—Saturday at **$8.95**
Hundreds of big, warm, rich-looking Mackinaws, in the handsome dark plaids and overplaids—nifty belted waistline styles and large convertible collars that can be worn either turned up or down, assuring comfort—sizes for boys 6 to 18—priced Saturday at $8.95

Fine Quality Juvenile Suits and Overcoats $6.95
An exceptional value in classy little Overcoats for boys 2½ to 12 years—every garment tailored unusually well of heavy novelty materials in the nifty juvenile styles and many pretty patterns. The Suits are especially fine for dress wear, as they are tailored of wool cassimeres, cheviots, Scotches and velvets in sizes 2½ to 8. Priced Saturday at.....

Boys' Classy $15 Suits of Fine Quality Cassimers

Priced, Saturday at **$10.95**
You parents with sturdy, romping boys to clothe, should by all means buy one of these handsomely styled Suits for boys 6 to 18. Every garment wear-proof—reinforced at every strain point. Shown in newest cravenetted novelty cassimeres, as well as cheviots and all-wool blue serges in the wanted waist-seam, belted models.

Boys' $9 Cassimere and Corduroy Suits at $5.95
Just the kind of Suits that will stand hard school wear—new belted waistline styles—sizes 6 to 18. Saturday at .....

Boys' Suits With Double Knees, Seat and Elbows $8.95
Heavy, well-made Suits that are reinforced at every point of strain—sturdy fabrics in all sizes, 6 to 18. Saturday at .....

Boys' Sturdy Suits With Two Pairs Knickers $9.65
The best-looking, best-wearing Suit to be found under $15! And don't forget the 2 pairs of lined knickers mean extra wear—sizes 6 to 18.....

Boys' Extra Quality $17 Two-Pants Suits $11.65
Cut in the newest combination waistline model and lined with fine striped mohair—both pair knickers full lined—6 to 18, at .....

Boys' Corduroy and Cassimere Knickers $1.66
A small lot of these extra well-made Knickers left, and the sizes are somewhat broken, but every pair in the lot is a big bargain at.....

PANTS! NEARLY 16,000 PAIR! EVERY KIND A MAN OR YOUNG MAN COULD WANT!

Men's $6 Pants
Stylish cassimeres and worsteds in sizes 28 to 50 waists, many pretty patterns; Saturday, at $3.95

Men's $7 Pants
Scores of classy striped effects in splendid quality worsted, cheviots and cassimeres. Saturday, at $4.95

Men's $8 Pants
Genuine all-wool Pants that are unusually dressy—all sizes. Saturday, at pair $5.95

Men's $10 Pants
Snappy blue and green flannel Pants—now is the time to match up that coat. Saturday at, pair $6.95

Open Saturday NIGHT UNTIL 9 O'Clock

WEIL CLOTHING COMPANY
N. W. Cor. Eighth and Washington

Men Who Work Until 6 P. M.
will find this a convenient as well as a profitable place to trade, as we remain open for their benefit EVERY SATURDAY NIGHT UNTIL 9 O'CLOCK!

HEARTBURN
or heaviness after meals are most annoying manifestations of acid-dyspepsia.
KI-MOIDS
pleasant to take, *neutralize acidity* and help restore normal digestion.
MADE BY SCOTT & BOWNE MAKERS OF SCOTT'S EMULSION
19-6

224 N. 7th
Sandperl's
Second Floor

DON'T PAY MORE

MEMORANDUM
Don't Forget
Sandperl's
Better Clothes for Men and Young Men
$25 to $45

SPECIAL
Young Men's Suits with extra trousers $35

Sandperl's
SECOND FLOOR
S. E. Cor 7th at Olive — 224 N. 7th
OPEN SATURDAY 9 P. M.

Why not take advantage of the opportunities offered to join the sales forces of prosperous business firms? See the salesmen wanted offers in the Post-Dispatch Want pages.

AUTO REPAIR MAN HELD FOR INSTIGATING THEFT

Former Employes, Now Under Arrest, Say He Paid for Accessories and Cars Brought In.

Edward Z. Linders, 30 years old, who lives at 5654 Theodosia avenue and conducts an automobile repair shop at 6605 Olive street road, today was arrested upon relation to the police by Irving Z. Holtzkamp, 18 years old, a former employe of Linders, that Linders was the instigator and a gainer by the theft of two automobiles here and their exchange for other cars and cash in Decatur, Ill.

Edward A. Roesch, 19, 2620 Clara avenue, another former employe of Linders, has told the police that he participated, with Holtzkamp, in the theft of one of the two cars and that Linders was to pay him $50 for his assistance but did not. He is under arrest.

Linders was sentenced to three years in the penitentiary last Friday, having been convicted, chiefly upon Holtzkamp's testimony, that he had participated in the theft of another automobile. He was at liberty on an appeal bond. Both youths said it was Linders' practice to tell his employes that he would pay for any automobiles or accessories they brought in.

Holtzkamp, with his mother, had moved recently to Decatur following threats made against Holtzkamp for his testimony in Linders' trial. Holtzkamp was arrested there yesterday when it was suspected that two cars which lately had appeared in that city were stolen cars.

They proved to be the automobiles of Herbert Barthels, 3029 Longfellow boulevard, stolen on July 9, and Charles Hull, 3955A St. Louis avenue, stolen on Sept. 13. Holtzkamp said he drove the cars to Decatur at the instruction of Linders. One, he said, he exchanged for another car and $250 cash. He said he gave Linders the $250 and sold the car he had received in exchange for $225.

The other, he said, he exchanged for another car and $265 cash, giving Linders the $265 and selling the car he received in the exchange for $100.

Holtzkamp told his mother yesterday that he was going to St. Louis in the company of a man, whom he did not identify as an officer of the law and upon his departure, his mother began to fear that he was about to be harmed for his testimony against Linders or be prevented from further testifying.

Detective Meets Train.

The St. Louis police were notified. James McCune, attached to the Page Boulevard Station, was one of the men assigned to meet the train Holtzkamp was on at Washington avenue. He spied Holtzkamp on the train as it stopped, and, entering the coach, with his revolver drawn, called: "Hands up."

"What for?" Albert Letter, the city detective in charge of Holtzkamp inquired.

"What's your name?" McCune demanded of Letter.

"James McCune," Letter replied, and McCune lowered his weapon.

Six other detectives were at Union Station, but they recognized Letter immediately.

Hear Jane Addams' Free Lecture tonight at Central High School —Adv.

$25 Fine for Clear Auto Lenses.

August Grimm of 4368 Chouteau avenue, a stone contractor, was fined $25 in police court today for having clear lenses in his automobile lamps. He was arrested at Grand avenue and Montgomery street last night. His defense was that he had painted the glass to dim the light.

CLOTHES ON CREDIT $1 WEEKLY
Open a Charge Account

Our Clothing Values Are Never Excelled

In this store you will always find the lowest prices for clothes of equal value, and the largest stocks of stylish, serviceable, dependable clothes on hand to select from. Our great system makes it unnecessary for you to use up your ready cash, as we are always ready to sell you what you want, when you want it—and make your own terms about paying as you find convenient. There's no extra charge for our credit service. Our values have made The Star's name famous. Here you get the same values the cash stores offer at cash store prices.

Ladies' Suits	$25.00 to $65.00
Ladies' Coats	$12.50 to $75.00
Silk and Cloth Dresses	$10.00 to $45.00
Men's Suits	$25.00 to $60.00
Overcoats	$22.50 to $45.00
Child's Suits	$8.00 to $15.00
Mackinaws	$12.00 to $15.00

STAR CREDIT CLOTHING CO.
708 WASHINGTON AV. Open Saturday Eve. Until 10:00

SATURDAY STORE HOURS: 9 A. M. TO 6 P. M.

STIX, BAER & FULLER
GRAND-LEADER

In the Men's Store Across the Street, at Seventh

Let Us Talk "Kuppenheimer" Overcoats

THEY are the kind of Overcoats we like to talk about, because they are worth talking about. They are ready for service, and they are made up of excellent materials, in a range of colors and styles sure to please the most discriminating man. The dominating feature about "Kuppenheimer" Overcoats is quality. You can depend upon them to give most satisfactory service. We recommend them as being excellent investments. The prices range from $40.00 to $80.00.

"Kuppenheimer" Suits are also worth talking about. The price range for them is the same. We desire to mention in particular a splendid group of "Kuppenheimer" Blue and Green Flannel Suits in single and double-breasted styles, form-fitting, with or without belt, which are priced at $45.

(Men's Store Across the Street—Second Floor)

We Are St. Louis Headquarters for

"Skolny" Clothes for Boys

LET the word "Skolny" be your guide to clothes satisfaction. The Fabric the boy likes is here, the Model the boy likes is here, and the Fit the boy likes is here. We advise parents to buy with this in mind.

Suits With Extra Knickerbockers
$20, $24.50 to $32.50

The finest of tailoring and the finest of woolens make up these Suits. All are in the new waistline effects, either single or double breasted, and may be had in plain blue, brown and greens, as well as fancy mixtures. Sizes up to 18 years.

"Skolny" Overcoats are priced *$16.50 to $30.00.*

Boys' Two-Trouser Suits, $16.50 and $18.50

All this season's best styles, carefully tailored, and are shown in the wanted colors. The extra pair of knickerbockers doubles the life of the Suit. Sizes 7 to 18 years.

Overcoats, $6.95 to $20
Button-to-neck and convertible collar styles, in plain colors and fancy overcoatings.

Mackinaws, $8.95 to $16.50
Shown in the new plaids, and made with all around belts. Sizes 8 to 18 years.

Boys' and Children's Headwear in Every Good Style

Hats of cloth, plush, velvet and corduroy, with inside earbands, at *$1.95, $2.65, $2.95 and up to $7.95*
Tams with name band, at *$4.25 to $4.95*
Knit Caps, *89c and Up*
Fur Caps, *$4.95 to $12.00*
Hats for the older boys, *$2.65, $3.00 to $3.95*
Caps with inside earband, all colors, exceptional vales, at *98c, $1.48 and $2.00*

(Men's Store Across the Street—Third Floor.)

Sale of Boys'
Blouses and Shirts

NATIONALLY advertised brands from a local manufacturer. Are slight irregulars of the better grades and include many of his finest garments.

Blouses, 95c

Of corded and printed madras, also fine percales, in solid white and striped effects. Made with collars attached. Good range of sizes.

Shirts $1.15 and $1.45

At the first price are Shirts of corded madras and percale, in neckband and collar-attached styles. At *$1.45* are silk mixtures, woven madras, silk stripes and fine cords. All have soft turnback cuffs. All sizes.

(Men's Store Across the Street—Third Floor.)

"Baby Broadcloth"
Silk Shirts for Men

Specially Priced at $7.50

THEY are termed "Baby Broadcloth" by the makers, in other words, they are heavy tub silks. Besides nobby colored stripes, there is a good percentage of satin stripes. All sizes from 14 to 17 neckband.

Men's Neckwear, in a wide selection of splendid quality silk, in four-in-hand styles, at the popular prices of *$1.00 and $1.50.*

(Men's Store Across the Street—Main Floor.)

Men's Soft Hats
$4, $5 and $6

NEW and becoming styles for present wear. Medium brims, the close-rolled effects and narrow band styles. Smooth silk finish and rough finishes. New rough mixtures, in green, brown, Oxford and army.

Men's Fine Velour Hats, in green, brown, bronze and black, to wear with the new overcoats, at *$8 to $13.50.* A limited quantity at *$6.*

Men's and Youths' Caps, new patterns arriving constantly, large selection of new models at *$1.50 to $5.*

Winter Caps at *$2 to $3.*

(Men's Store Across the Street—Main Floor.)

Featuring Men's Dark Tan Shoes

Saturday at, a Pair..... $6.85

SHOES that are strictly up to the minute in style—made over the popular English lasts. Have blind eyelets and the broad flat heels that insure comfort in walking. Goodyear welt soles. All sizes.

Men's Shoes, in dark tan, gunmetal, vici kid and glazed kangaroo; English lasts. All sizes at *$7.50 to $10 a pair*

Men's Felt Slippers, with elkskin soles, high and low cut patterns, in assorted colors, at *$1.89 to $3 a pair*

(Men's Store Across the Street—Second Floor.)

In the Men's Downstairs Store, Across the Street
Men's Good Overcoats

THESE Overcoats will keep you warm—they are made that way. All the favored materials and patterns are shown, made up in the season's newest styles—constructed to give satisfactory service, are priced at

$18.50 $20 and $25

Men's Raincoats in dark gray, tan and fancy patterns are here for your choosing, and are priced special for Saturday at *$8.95.*

Men's and Young Men's Trousers, in plain colors and mixtures, at a wide range of prices, *$3.50, $4, $5, $6 up to $12.50.*

(Men's Downstairs Store Across the Street.)

Men's Furnishings in the Downstairs Store

Union Suits at $1.75
Men's fleeced, ribbed Cotton Union Suits, with long sleeves and ankle length, improved closed crotch.

Chambray Shirts at $1.00
Men's dark and light blue Chambray Shirts, with faced sleeves, double stitched, with pocket.

Hose Supporters at 10c
Men's Cable Web and Satin-pad Hose Supporters, in assorted colors.

Suspenders at 39c
Men's Police and Fireman Suspenders, made of heavy truss, with reinforced back.

(Men's Downstairs Store Across the Street.)

Splendid-Wearing Shoes for Men

In the Downstairs Store, at, a Pair, $5.85

A GROUP of "factory check" Shoes that have such slight imperfections that we guarantee every pair for service. Come in English lasts, in dark tan and gunmetal leathers. Neat broad toes. All sizes.

Men's House Slippers, in tan and black leathers; opera and Everett styles; good assortment to select from. The price is very special at *$1.49 a pair*

(Men's Downstairs Store Across the Street.)

Rudolph Ganz says of the Aeolian Duo-Art Pianola, "The reproductions by the Duo-Art represent my playing at its very best".

The POST-DISPATCH is the only St. Louis evening newspaper giving Associated Press news service.

Brings the Roses to Children's Cheeks

Mother: Brew This Vegetable Tea at Home—Good Health to all the Family.

To drive out of the system impurities that keep you feeling miserable is good advice, and people who want better blood and keener enjoyment of life should not neglect taking at least a two-weeks' treatment of gentle health-building K. & B. Tea.

Druggists will tell you that scores of people enjoy a cup at bedtime because it keeps liver and bowels in proper condition and ends bilious attacks and sick headache.

Give it to the children when peevish. They like it, and it acts very gently on their little bowels. Be sure you get Dr. Carter's K. & B. Tea.—ADV.

This Large Fur SET Full Silk Full silk-lined, in brown, taupe and black. $24.75

Addison's

517-519 WASHINGTON AV.

Tomorrow—One Day Sale of

HIGH-GRADE SAMPLE FURS!

Large Fur Sets $24.75

Genuine, dependable Fur Sets—scarfs are extra large—animal effect with bushy tails—fancy Georgette silk lined—extra large barrel or melon muff with shirred edge and large tail. Taupe, brown and black, also red fox colors—special, full Set.

This Fur Set (like cut), $24.75

100 SAMPLE SCARFS $15

ACTUALLY WORTH $27.50

Large 72-in.-wide Scarf—with fur ball trimmings—full silk lined—the most sensational value we have ever offered in our fur department

Silk-Lined Brown and Taupe Fox Scarfs..$19.75
Georgette-Lined Large Wolf Scarfs.....$22.50
Genuine Red Fox Set—Muff and Scarf...$29.75
72-In. Large Coney Throws—12 Tails....$25.00
Mink, Marmot, Mufflon and Kolinsky Scarfs—in This Sale at Savings of 50% or More.

FUR COATEES AT BIG DISCOUNTS IN THIS SALE

Come to "Addison's", Headquarters for

COATS & COATEES

COATS Like cuts $14.00

COATS Like cuts $18.00

Coats Worth to $30— Silk Plush Coats— New Short Coatees— Fur-Trimmed Coats— Lustrous Velvet Coatees— Beavertex Trim'd Coatees Split Pompom Coats— Satin-Lined Coats— Short, ¾ and Long Coats— **$14**

Coats Worth to $35— Rich Plush Coatees— New Beavertex Coatees— Fine Broadcloth Coats— Fur-Trim'd Velour Coats— Fur-Fabric Coatees— Silk Plush Coats— High Luster Velvets— Kersey & Melton Coats— **$18**

Coats Worth to $45— Seal-Trimmed Velours— New Silvertone Coats— Tinseltone Velour Coats— Satin-Lined Broadcloths— Fur-Trimmed Plushes— Silk Plush Coatees— Taupe and Brown Coatees— Silk and Satin Linings— **$24**

Coats Worth to $65— Fur-Trimmed Coatees— Baffin Seal Coatees— Yalama and Polo Cloths— Fur-Trim. Suede Velours— Bolivias Pompoms— ExpensiveFur-Trimd. Coats Chase Moleskin Coatees— Finest Coats and Coatees **$34**

Extra Sizes Included

ALL GIRLS' COATS

At Actual Wholesale Cost

Choice of all fur trimmed or plain belted and plain back velours, velvets, kerseys, chinchillas, pompoms, etc., all colors.

AGES 6 TO 14 YEARS

ONLY 14 LINES ON SALE AT ARMY'S TWO STORES HERE

Long Waiting Lines Almost Disappear—Possible That Some of Sold Out Stocks Will Be Replenished.

BLANKETS SOON WILL BE MADE AVAILABLE

Quartermaster-General, Refusing More Stores, Says City Has Exceeded Allotment in Some Goods.

Lessening of the variety of surplus army food supplies on sale at the Government retail stores has resulted in diminution of the waiting lines at the stores, which are at West Belle place and Vandeventer avenue and at Fourth street and Washington avenue.

An unofficial inventory of the stock at the stores yesterday showed that only 14 lines were on sale, as compared with the 46 which were offered during the opening week, in the latter part of September.

Goods That Are on Sale.

The goods on sale now are bacon, baking powder, beans (dry and canned), peas, tomatoes, cornmeal, flour, hominy, corned beef, roast beef, corned beef hash, tea, safety matches and toilet soap.

Pineapple, jam, corn, raisins, canned pumpkin, soups, flavoring extracts, spices and other goods offered in the early days of the sale, have disappeared from the shelves. It is possible that some of these articles will be received later and put on sale, and in this case notice will be given the public. The supply of clothing and shoes is still sufficient to meet the demand, and shipments are being received daily.

The long lines of customers that appeared at the stores in the early morning and waited three and four hours have almost disappeared. The stores today are similar to any large retail store, except that they are more crowded. Improved methods and a smaller variety of goods have resulted in speedier handling of customers. Officials in charge of the sale say the total of daily sales is as large as in the earlier period, and on some days larger.

Blankets are being received and inspected daily at the arsenal and will be placed on sale in the near future. They are wool, cotton and wool, and cotton, and will be sold below market prices. A shipment of assorted candies also is expected at the arsenal, which will be sold in the stores.

Allotment Exceeded in Some Lines.

A request for the establishment of more retail stores here, made by Congressman Igoe, has been denied by Quartermaster-General Rogers, according to dispatches from Washington. The official said St. Louis had, in some items, exceeded its allotment of army food and supplies and that the public was being accommodated sufficiently well at the present stores.

Announcement has been made that sales will be made at the Government warehouse, Broadway and Mullanphy street, to hospitals, orphanages, community buying clubs and associations, and that the representatives of these institutions and organizations must present credentials from the Chamber of Commerce or the Mayor. Sales of this character will not be made at the retail stores hereafter.

In addition to the army clothing store at West Belle place and Vandeventer avenue, there is a downtown army clothing store at 409 North Third street.

AGED WATCHMAN IS SENTENCED

Gets 10 Years for Killing Man Last July Who Kicked His Dog.

One of the oldest men ever given a penitentiary sentence here is John Mahan, 68 years old, of 2215 North Broadway, a watchman, who yesterday was sentenced to 10 years for killing Melvin Tobin, 27 years old, 3828 Kennerly avenue, after Tobin had kicked his dog, last July 20.

Witnesses testified that while Tobin and a girl, with another couple, were passing Mahan's house, the dog ran out and attempted to bite Tobin, who kicked it. Mahan got a revolver and followed them. In an argument which followed he fired two shots with fatal result. Mahan testified Tobin grappled with him, and the revolver accidentally was discharged.

Farmers to Elect Officers.

By the Associated Press.

CHICAGO, Nov. 14.—Discussion of various economic and social questions in their relation to the farmers of the country and election of officers today were on the program of the newly formed American Federation of Farm Bureaus. O. E. Bradfute of Xenia, O., was prominently mentioned as first choice for president. Upon its formal organization last night the federation issued a statement that there was no intention on its part to oppose labor or capital, but that the aim was to "stand solely for the farmers' interests."

Part of Crew of U. S. Ship Rescued.

By the Associated Press.

THE HAGUE, Nov. 14.—Two boats containing 38 members of the crew of the American Steamer Council Bluffs have been picked up by a mine sweeper near Terschelling, according to a naval dispatch received here.

FAMOUS-BARR CO.

We Give Eagle Stamps and Redeem Full Books for $2 in Cash or $2.50 in Merchandise—Few Restricted Articles Excepted. | *Largest Distributors of Merchandise at Retail in Missouri or the West.*

Again—Saturday brings its full quota of special opportunities

In the Misses' Style Shop

Weeks come and weeks go—but there is never a week-end passes without something of special style and value interest being offered the fashionable St. Louis miss in this Shop. This week brings not only many new fashion fancies, but a very special saving opportunity.

Misses' Coats, $49.75

Depicting the very latest fashions in a wide diversity of chic models—jaunty sport and 50-inch lengths. Fur-trimmed and belted in new ways or in the new flare effect, or in variations of the Russian blouse theme. Fabrics are silvertone, Bolivia, chameleon cord, plumet, suede velour, plush, etc.

Other Coats and Wraps of elegance at $75 to $395

Misses' Suits $39.75

Chic tailored models with narrow shoulders and close-fitting sleeves—now so fashionable—others dressier—with large collars, while belts and fine pleats and tucks add style. Materials are velour, silvertone, serge, tricotine, chevrona, etc., in the smartest colors.

Other Suits of extreme elegance at $49.75 to $275.

Misses' Dresses

$35 to $55 Values at **$25**

A special lot of about 100 Dresses which represent broken lines from our own stock—mostly one or two of a kind in serge, tricotine, satin, taffeta, crepe effects for street wear as well as handsome afternoon Dresses of tricolette, satin, taffeta, crepe de chine, etc., beautifully designed and trimmed.

Other beautiful Gowns and Frocks at $39.75 to $237.50.

Evening Wraps and Gowns

Apparel of artistic distinction for formal and informal occasions. Simple little Dance Frocks, Dinner Gowns and real creations for the most elaborate social function.

The Frocks and Gowns at.....$30 to $435
The Evening Wraps at.....$97.50 to $250

Third Floor

Smart and Inexpensive Newnesses for Youth and Middle Age in

Millinery

Featured Specially at.. **$5.00**

The maid or matron who wants a stylish yet inexpensive mid-season Hat to change with should see the exceptional values we offer tomorrow.

Madame will find dozens of the popular metal brocade Hats combined with velvet. Also medium and large roll brim faced solidly (not just a little touch) with rich-looking metal brocade, also many smart Satin Hats combined with beaver.

The Matrons' Hats are of excellent quality black Lyons velvet, trimmed with ostrich or burnt fancies. Hats that you would ordinarily pay $6 and $7.50 for.

Third Floor

Special! Georgette Blouses

$10 to $12.95 Values, at..... **$8.98**

They are of such heavy quality Georgette and so fashionably designed and beautifully made that it will be a case of "love at first sight" with the women who see them. They are beaded, embroidered or lace trimmed with new round or V neck—collarless model or collar forming a revera—white, flesh and navy in sizes 34 to 46.

Third Floor

Envelope Chemises

Made of flesh color satin with Georgette and lace tops. $7.50 value. Special Saturday **$5.95**

Third Floor

Photo Postals

As a special for Saturday, we offer our popular Photo Postals at ..... 5 for 25c

Stamp Photos, 28 for 25c

Studio—Sixth Floor

Christmas Joy

—for the kiddies at very special prices that will appeal to "mothers'" economy instinct.

$10.95 Large, Jointed Dolls.....$8.49
$1.19 Kiss-Me Dolls, with cap.....89c
50c 2-piece Silk Bathing Suits, for dolls 38c
$1.25 Bedspreads, for doll beds ..89c
$2.50 Teddy Bears, 16-inch size, $2.10
$1.95 Tool Chests, for boys $1.55
98c Pitch 'Em Games.....74c
$1 Banks, bust of Gen. Pershing, 78c
$1 Aeroplay Construction Blocks, 79c
$4.45 Toy Sewing Machines ...$3.79
Automobiles.....$9.95 to $36.95
Boys' Velocipedes..$3.25 to $24.75
Boys' Coaster Wagons, wooden bed, $6.45 to $8.50
Desks and Chairs....$6.25 to $24.50
Hobby Horses.....$3.98 to $14.95
Doll Cabs, in natural, brown and gray finishes .....$4.95 to $22.50
Wheelbarrows, with steel beds, 98c to $1.95

Basement Gallery

Girls' Sample Coats

Featured Tomorrow at.. **$23.50**

Very exceptional values in Coats worth several dollars more. Of wool velour, polo, frostone and cheviot. Smartly tailored full length models with large convertible self collars, pockets and buttons—many lined throughout. Colors—brown, navy, tan, Pekin and Henna. Sizes 12 to 16.

Other Coats for girls 6 to 16 at $15 to $65.

Peter Thompson Model Dresses, $18.50

Special for Saturday's selling. Made of all-wool serges in navy blue and brown, trimmed with silk braid and emblems. Sizes 6 to 14.

Other Dresses of serge, corduroy, velvet or silk at $15 to $49.75.

Regulation Middy Dresses, $24.75

All-wool navy blue serge with white or black silk braid, embroidered stars and emblems and separate full-pleated skirt. Sizes 14 to 20.

Third Floor

Men Who Do Things

The Successful Men of Today Are Full of Rich Blood and Vital Nerve Force.

If you are lacking in these essentials of life that give you ambition, strength and the snap and energy to make things go, your physician would prescribe Iron, Nux Vomica, Gentian, Capsicum, Aloin and Zinc Phosphide to build you up. Dr. Chase's Blood and Nerve Tablets contain all of these tonic remedies in their most active and condensed form. They are a powerful flesh and strength maker, a wonderful restorative to the nerves. A trial will not only convince you, but will astonish and please you. Start today, weigh yourself before taking them and see what they will do for you. Sold by druggists at 60 cents. Special (Stronger, more Active, 90 cents). —ADV.

OBSTINATE COUGHS

When resistance is lowered and you come down with a cold that runs into an obstinate cough, your trouble is more than surface deep. You need

SCOTT'S EMULSION

an easily absorbed tonic-nutrient, mixed with your blood to nourish and enable you to get a fresh hold on strength.

For nearly fifty years Scott's has been helping break up colds by building up strength. Try It!

The exclusive grade of cod-liver oil used in Scott's Emulsion is the famous "A. & B. Process," made in Norway and refined in our own American Laboratories. It is a guarantee of purity and palatability unsurpassed.

Scott & Bowne, Bloomfield, N. J. 19-19.

FRIENDS OF WATERWAYS DIVIDED ON CONTROL

On Test Vote 61 Representatives Favor Army Engineers and 21 the Shipping Board.

By the Washington Correspondent of the Post-Dispatch.

WASHINGTON, Nov. 13.—One difficulty in the way of getting suitable legislation to foster inland waterway development is the fact that friends of the waterways disagree among themselves as to what is best. This was exemplified in the House of Representatives Wednesday, when members were called upon to choose between conflicting recommendations as to the agency which shall take over the Mississippi and Warrior River barges at the expiration of control by the Railroad Administration.

Several Missouri members who were earnestly desirous of voting in the best interests of the waterways were at a loss to know what to do. The question arose during debate on the Esch bill, embodying the program agreed upon by the House Interstate Commerce Committee, for the future control of the railroads. It is provided in this bill that management of the inland waterway facilities shall be transferred to the War Department. After considerable discussion the provision was allowed to stand.

Department of Commerce Favored.

Representative Montague of Virginia argued that operation of the boats should be placed under the Department of Commerce. The work, he said, was purely a commercial undertaking and he did not believe there was any department of the Government less fitted for it than the War Department. Chairman Esch defended the committee's proposal on the ground that the War Department's corps of engineers, which has jurisdiction over the improvements of the rivers, has carried on exhaustive investigations of the types of river craft and accumulated a fund of experience that makes it the logical agency for the operation of the Government fleets.

Representative Rowe of New York thought that the bill should designate the United States Shipping Board, as is done by the pending Senate bill. This board, he asserted, is the one existing agency of the Government which is equipped for the commercial operation of ships. Rowe's proposal was supported by Representative Small of North Carolina, former chairman of the Rivers and Harbors Committee, who said that a recent Washington conference of waterway advocates had concluded after careful deliberation that the Shipping Board was the best Federal agency to handle inland waterways, expressing admiration of the army engineers in their particular sphere. He thought their training has not been such as to qualify them to be skilled transportation operators.

Well-Trained Men Wanted.

"We have an opportunity," said Small, "to rehabilitate commerce upon the great Mississippi River. Let us have the boats operated by men who are familiar with the needs of commerce."

Representative Barkley of Kentucky made the point that there is no bureau of the Shipping Board which is authorized to operate boats this function being in the hands of the Emergency Fleet Corporation with the Shipping Board. If the inland waterways boats were given over to the board it would have to build up a new department. He felt that the army engineers, already acquainted with the problems of river traffic, should be chosen as the operating agency. Taking the same position, Representative Oliver of Alabama declared that much of the work of the present inland waterways division of the Railroad Administration was being done by the army engineers. He said that he had yet to hear complaint against the engineers from any friends of the waterways.

"They have officers stationed at New Orleans, Mobile and St. Louis who are thoroughly familiar with the entire Mississippi and Black Warrior rivers projects," said Oliver. "Only by adopting the committee recommendation can you know that no one unfriendly to river transportation will be intrusted with this important work during its experimental test." Oliver's contention that the army engineers were the agency most friendly to the rivers won votes for the committee recommendation. Division showed 61 votes for the engineers as against 21 for the Shipping Board proposal, which had been substituted for that naming the Department of Commerce. No record vote was taken.

TIME LIMIT ON GOLDMAN CASE

Lawyer Is Given One Week to Submit Arguments.

By the Associated Press.

NEW YORK, Nov. 14.—Charges that counsel for Emma Goldman was deliberately delaying deportation proceedings against her are made by Byron H. Uhl, Assistant Commissioner of Immigration. He wrote Harry H. Weinberger, her lawyer, giving him one week to submit his case.

Uhl said that three weeks ago Weinberger was given a month in which to offer proof that his client was a citizen, yesterday he asked for another month.

DECLARES PLUMB WAS WRONG

Replying to a statement made here Wednesday by Glenn E. Plumb, author of the Plumb Plan for nationalization of the railroads, that the Frisco Railroad was capitalized for $800,000,000, while the physical property valuation was but $150,000,000, Samuel Lazarus, a director of the Frisco, replies that the assets of the railroad exceed the capitalization by $29,679,637, and that Plumb had evidently been misinformed.

The Frisco report of Dec. 31, 1918, places the total assets at $358,013,123, and capitalization at $328,333,486.

To Owners of Second Liberty Bonds

Don't forget that your interest coupons are payable November 15th. We will cash them for you, or better yet—we will accept them as a deposit on a Mercantile Savings Account, where they will be absolutely safe and yield you 3 per cent interest.

Savings Department

Mercantile Trust Company

Member Federal Reserve System — U. S. Government Protection

EIGHTH AND LOCUST —TO ST. CHARLES

Friday and Saturday

WE ARE PLACING ON SALE

250 Silk Blouses

$7.50 Values at $4.90

The assortment consists of all sizes and colors in Georgette Crepe, Crepe de Chine and other materials.

Vogue Blouse Shop

525-527 ARCADE BUILDING

OLIVE AT EIGHTH. Use Olive Street Entrance to Elevators.

"If it's here, it's NEW; if it's NEW it's here FIRST."

Open Saturday Until 7 O'Clock

We Give Eagle Stamps

$1.98 VEILS The new Shetland mesh Silk Veils with attractive woven silk borders; black, brown, taupe, navy; at..... $1.00

Penny & Gentle BROADWAY & MORGAN ST.

VELVET BAGS Soft silk-finish Velvets, black or dark colors, with bright silver frames and chain or velvet handles, $1.69, $1.00

Saturday—A Feast of Shoe Bargains

Styles like these are shown elsewhere from $6 to $8; our bargain prices are making a striking hit with all customers. $4.95

Choice of gray, black and tan leathers—kid or cloth tops. Beautiful high leather Louis heels, including chocolate and black military Boots.

$4.95 — Included are two-tone combinations

Girls' Shoes, $3 to $4.50 values; sizes 11½ to 2, $2.95; 1½ to 11..... $2.48

Women's and Men's Slippers; felt and velour; all sizes; beautiful colors; $1.50 values $1.00

Boys' Shoes; dull leathers; lace and button styles; 1 to 5½, $2.95; 9 to 13½, $2.45, and $1.98

Women's $2 Felt Juliets Fur and ribbon trimmed in a wide range of colors; all sizes; $3 value. $1.49

These make appreciated Xmas gifts.

Tennis Slippers Black or white for boys and women; girls white only..... 79c

Women's Felt-Lined Shoes; leather or felt tops, tip or plain toe; $3.95, $2.95 and..... $2.48

Women's $25 Winter COATS $19.75

You may choose from belted, loose back and other desirable models; the collars are of fur, plush and self material; all newest colors; sizes for misses and women.

Girls' Coats They are full belted or loose back with slip-through belt in front. One of the distinguishing features is the large collars of self materials or plush. $5.98 $6.98

$2.50 and $2.00 Kid Gloves

We have just received a big shipment of very fine quality imported black real Kid Gloves, delayed in transit. These had gotten damp and the dye is somewhat discolored in places, some very slightly, others more so. These are very fine quality 2-clasp black Kid Gloves, at less than half price. All sizes from 6 to 8½, —over 1000 pairs in the lot..... 85c

Warm Gloves 2000 pairs Men's, Women's, Boys' knit golf Gloves, heavy fleece lined Jersey Gloves, fleece lined lisle Gloves and astrakhan Gloves, all at one price, extra special, per pair 69c

CLOSING OUT 150 Men's O'COATS *At Less Than Half* $10

Fine all-wool mixtures and plain colors; odd sizes up to 38; values up to $20.00. Saturday they go at .....

$2.98 Sweater Suits Children's Sweater Sets; red, green and brown; $2.98 value $1.98

$2.69 Petticoats Women's striped Percaline Petticoats; cut extra full; $2.69 value at..... $2.00

Flannelette Gowns Women's Flannelette Gowns, cut good and full; well made; splendid quality..... $2.59

Shirts

Men's Dress Shirts; made of good material; not a Shirt in the lot worth less than $1; all white, plaited bosom and fancy percales; Saturday special, ea.. $1

Men's $2.00 Shirts Men's High-Grade Dress Shirts; made of five-count percale; special, each. $1.79

Men's Neckwear Silk Neckwear in newest designs; fine assortment and great values at $1.50, $1.25 to.... 48c

Men's Socks Cotton Hose; fine gauge; good quality; special values, 25c, 20c and 15c

Save on NEW Millinery

Specials Saturday

Stylish TRIMMED HATS for Winter wear—of velvet, velvet and plush, velvet and beaver, etc., in Turbans, Off-Face, Chin Chins, Mushrooms, Pokes, trimmed with pins, flowers and ornaments. Black, brown, beige, etc., at.. $2.95, $3.95, $4.95

Ostrich Plumes $5 Values $1.98 Black, taupe, brown, coral, blush and every desirable shade, of excellent quality male ostrich stock.

SHAPES — $1.00, $1.98, $2.98 Chin-China, Turbans, Sailors, Mushrooms, etc., of all-velvet or velvet and plush. In black and colors.

Irwin's

509 Washington Av.

Silk Petticoats

All-silk jersey and silk taffeta Petticoats, some of jersey with taffeta flounces, specially priced at only..... $4.39

Wonderful Coat Values

Convincingly Demonstrating in These Two Extraordinary Groups "Irwin's Always Better Values"

Every day keen shoppers tell us we are showing the city's most startling Coat bargains. 'Tis true; all we ask is a comparison. The two special groups featured particularly exemplify the unusual savings obtainable here—ALWAYS.

Embraced at these prices are plain or fur-trimmed models of silvertone, crystal cloth, tinseltone, wool velour, polo cloth, Bolivia, silvertip and sealette; also short Coats of plush or beavertex. Wonderful savings at..... $25 $35

Extra Special for the Last Day of Blouse Week

Georgette Waists

Values Such as Will Prompt Women to Buy Two or More at These Very Low Prices

$3.65 and $4.85

Close to 500 Waists in the collection, every one an unmatchable value. Smart new models of Georgette, showing attractive effects in beaded, braided and embroidered designs of splendid quality materials and in popular colors. We illustrate one at each price. Truly remarkable values at $3.65 and $4.85.

Two Great Dress Groups

Enormous One-Day Reductions! Less Than Cost of Materials in Many Instances!

Lot 1— Values up to $39.75 $19.90

Pictured at $19.90 is a satin and Georgette combination, formerly priced $39.75. Other Dresses of taffeta, Georgette, velveteen, wool velour, jersey and serge, each priced far below true value for tomorrow's selling.

Lot 2— Values up to $75.00 $39.90

At this price we offer you choice of every high-priced Dress in stock! Nothing reserved! Finest chiffon velvets, crepe meteors, tricolettes, satin charmeuse, Georgettes, wool velours, serges. Pictured—$69.75, Chiffon Velvet, $39.90.

Jap Mink SPECIALS!

Three Greatly Underpriced Saturday Groups! Big Savings!

Jap Mink Cape-Coatees— Illustrated, elaborately tail trimmed. Worth regularly $115.00; special... $99.50

Jap Mink Capes— With tail trimmings. A snappy model and a wonderful value at... $129.75

Jap Mink Coatees— Belt and tail trimmings. Regular price $219.75; special $189.75

Suits Worth to $75!

Sacrificed Tomorrow in One Phenomenal Group at

$39

Strictly tailored or richly fur-trimmed types of such elegant materials as silvertone, tricotine, broadcloth, wool velour and serge. Every Suit beautifully silk lined. Enormous reductions at Saturday's price of $39.

$15 Shawl-Scarfs *Of Shetland Wool* Come with belt, fringe and pocket trimmings. Reduced to..... $10

MORNING SPECIAL! Just 40 Silk-Lined Suits Of popular fabrics, and the linings are worth more than tomorrow's price of.... $15

To $10 Sweaters *Of Shetland Wool* Slip-on style, ripple bottom, bell sleeves. Special at $6.95

Who am I?

Imagine being asked (by a girl you like), "Are you married?"—and being unable to give the answer!

Imagine being asked your real name—where you live—where you came from—where you are headed for—and being absolutely at sea!

Jasper Soames—he doesn't know if he *is* Jasper Soames—"woke up at sea" in both senses of the word. He was on shipboard—he knew that. But how he came there, where he was going—why—where—when?

Thus begins "The Thread of Flame" by Basil King, author of "The City of Comrades," in the December Women's Home Companion.

Lost identity—handled by this master of thrilling plots in a way that holds you tense and breathless from the moment you read the first paragraph to the end.

Adventure! Love! Life! The scenes change swiftly. There's never a dull moment in this big, book-length novel. Read it now—before everyone starts talking about it.

Timely Features

Have You Found that Perfect Husband?
Here are some more of "My Husband's Worst Fault—and how I helped him correct it." This month there is a "hurry up husband" and a "gum-chewing husband." It's good reading for husband, too.

What Do Your Hands Tell?
Look at your hands—do they denote a practical mind? Will power? timidity? endurance? temperament? The December Companion will tell you.

One Day in Bed
A helpful article on the oldest, newest, least expensive medicine for tired nerves and tired bodies. Try it—but you must do it just right.

Do You "Dab" on the Powder?
Keep it up, and it's "good-by complexion"! Powdering is an art. Have you mastered it? Grace Margaret Gould shows you that it is quite simple, after all.

The Winter Modes
With all its wealth of stories, special features, and Christmas things, the December Companion is full of smart new fashions. Furs seen along Fifth Avenue—gowns at the matinee and at five o'clock teas.

Can We Communicate with the Dead?
The thinking world "sat up and took notice" last month when they read the first of Margaret Deland's clear-minded discussions on Spiritualism. Read what she says in December.

Good Stories

"Mistletoe"
Here's a love story such as only Alice Brown can write. It's staged on Christmas Eve—which makes it all the more timely.

"Grandmother's Debut"
by Elizabeth Cathbert Hall, shows the eternal truth that no woman is ever old enough to be indifferent to her looks.

"If You're in Love"
—and even if you're not—your sense of values can get most awfully twisted. So it seems in Sophie Kerr's newest story. It's about TWO men and ONE girl.

A Story that Never Could Be "Written"
It "just happened"—and here it is as it happened, a true story by Medora Field.

A Double Love Story
Just what does one mean by "double love"? Well, read Jane Burker's "Primrose Taffeta." Aside from love, it's full of fun—and even fashions.

What All Can Happen in "One Day"
to a beautiful woman in the far West? This story by Mary Arbuckle tells what did happen to Ellen and her little boy, Roger.

Chock-full of Christmas

Does the Christmas Spirit Still Live?
This woman wondered—so she dressed herself in rags, mingled with the crowds on Christmas Eve—and found out. It's a true story. Maybe it was in your town!

Your Christmas Dinner Table
An up-to-date dinner with all the good things to eat, and the fun and the spirit of the old-fashioned Christmas dinner. Christmas "Jack Horner" pie—and some "different" place cards.

Ten Pages of Gifts
New, clever, practical and economical ideas and suggestions. Things to buy. Things to make—and how to make them.

This Christmas and the ones before
Compare them. How different! Here's a Christmas editorial by Charles E. Jefferson, D. D., that you will want to read again and again.

An American Christmas in France
Imagine how it delighted the sixty little French children who had never seen a Christmas tree nor heard of Santa Claus!

A Baby for Christmas?
A really truly "Baby"—was given away—and given back for Christmas. A Christmas story such as only Zona Gale can write.

A Playlet for the Kiddies
Surprise your Christmas guests with "The Top of the World," a little parlor Christmas play for the children to act.

A Magazine for Women—Edited by a Woman

WOMAN'S HOME COMPANION

THE CROWELL PUBLISHING COMPANY

WOMAN'S HOME COMPANION THE AMERICAN MAGAZINE FARM AND FIRESIDE
COLLIER'S—*The National Weekly*

20c a copy **$2.00 a year**

COLONIAL SOCIETY HOLDS COURT

The Society of Colonial Wars in Missouri, at its twenty-fifth annual court yesterday, elected Herman J. Pettengill, governor; Senator Spencer, deputy governor; Edward M. Shepard of Springfield, Mo., lieutenant-governor; John Barber White, Kansas City, deputy governor to the general society; the Rt. Rev. Daniel S. Tuttle, chaplain; Hobart Brinsmade, secretary; the Rev. George Wales King, deputy secretary; George T. Parker, treasurer; Edward F. Jackson, registrar; William B. Homer, historian, and John Rumph Boddie, marshal.

The following were made members of the council: Elliot Kingman Ludington, Arthur Samuel Partridge, Alfred Lee Shapleigh, Harry Leach Block, Walter de Brossett Coles, Frank Clement Thompson, Wilbur Franklin Knowlton, Samuel Boyd Ball and Edward Simmons Lewis.

BRIDE OF WEDNESDAY ON HONEYMOON IN EAST

Mrs. Robert E. Moloney.

MURPHY-VAN SICKLER WEDDING TOMORROW

Reception Will Follow Ceremony at Home of Bride's Parents.

AN interesting wedding will take place tomorrow evening when Miss Eva Jane Murphy, daughter of Mr. and Mrs. Martin H. Murphy of 5345 Pershing avenue, will become the bride of William H. Van Sickler, son of Mrs. William Van Sickler of 5916 Enright avenue, at the home of the bride's parents. The Rev. Dr. S. H. Woodrow will perform the ceremony at 8 o'clock in the presence of the immediate families and intimate friends of the couple.

The bride will be attended by Miss Florence Van Sickler as maid of honor and her sister, Mrs. Irby Bagwell of Atlanta, Ga., as matron of honor. Earl Murphy will serve Mr. Van Sickler as best man. Miss Murphy's gown will be of heavy cream satin, the skirt draped and the bodice filled in with duchess lace, edged with seed pearls. The long sleeves will be of georgette crepe, trimmed with bands of the satin, edged with seed pearls. Her veil is an heirloom in the Van Sickler family, and was last worn by an aunt of the bridegroom. It is of rose point, and will fall from the head to the bottom of the court train of satin. A wreath of orange blossoms will hold it in place around the head. The bride's flowers will be a shower of orchids and lilies of the valley.

The matron of honor will wear a frock of chantilly lace over gold satin, and will carry a shower of ward roses and violets. Miss Van Sickler's frock will be similar in an orchid shade of satin.

A reception will follow the ceremony, after which Mr. Van Sickler and his bride will depart for Chicago on their wedding trip. They will be at home after Dec. 15 at 730 Eastgate avenue.

Mrs. Samuel C. Davis will be hostess at a tea this afternoon at her county home, Lilac Roost, in honor of Misses Betty and Eunice Hodgman, debutante daughters of Mr. and Mrs. Marshall Hodgman of 5379 Waterman avenue, from 4 to 5 o'clock. Some of the debutantes who will assist are Misses Isabel Mauran, Elizabeth Benoist, Marian Franciscus, Mary Plant, Erwin Hayward and Jane Bemis.

Miss Frances Carleton, debutante daughter of Mr. and Mrs. Jesse L. Carleton of 484 Lake avenue, will share honors with Miss Queenie Deacon, whose marriage to Thomas Stephen Martin will take place next Wednesday, at a mixed tea which will be given by Miss Alicia Hafner, daughter of Mr. and Mrs. Joseph A. Hafner of 4511 West Pine boulevard tomorrow. About 125 guests have been invited, and the hours for calling are from 5 to 7 o'clock. Assisting the hostess will be eight young girls, and the same number of young men have been asked to come at 4 o'clock. The girls will be Misses Irene Smith and her guest, Miss Dorothy Pank; Emma and Mildred Petring, Marguerite Orthwein, Elizabeth Ballard, Frances Garrison and Elizabeth Bradshaw, and the men will be Messrs. Ralph Thomas, Jerry and Gregory Kicher, Warren and Austin Drew, Ray Martin, Ridgely Young, Carlyle Lynn and the hostess' brother, Joseph Hafner Jr.

Our new lorgnettes of silver, gold and platinum, some encrusted with diamonds, are as useful as they are beautiful. Hefferu-Neuhoff, Jewlers, Eight-O-Nine Locust.—Adv.

Mrs. Frederick H. Starr of 333 Bristol place, Webster Groves, will be hostess at a large card party next Wednesday afternoon. The guests of honor will be Mrs. William Crosbie Hunter of Kansas City, who is visiting her sister, Mrs. Waller Edwards of 5583 Bartmer avenue, and Mrs. George Harley Hamilton.

Mrs. Walter Irwine has returned to New York after spending a month with her daughter, Mrs. E. J. Leroux of Overland Park.

The young girls and society matrons who are interested in the actors' benefit performance Dec. 6 and who are assisting in various ways, will beg guests at a luncheon tomorrow at Hotel Statler, which will be given under the auspices of the Executive Committee. Among the girls to attend are Misses Mary Plant, Dori Drummond, Elizabeth Benoist, Erwin Hayward, Ruth O'Reilly, Ada Johnson, Jane Bemis, Georgie Anderson, Caroline Tyler, Louise Francis, Muriel Clemens, Margaret Kendrick, Eleanor Knapp, Eunice and Betty Hodgman, Elizabeth Smith, Lucy Ludington, Juliette Reyburn, Nancy Walker, Henrietta Davis, Alice Little, Frances Garrison and Marian Franciscus, who is chairman of this group of girls. The matrons will include Mrs. Julius Walsh, Charles Rice, John Fowler, George Tiffany, H. Worthington Eddy, Howard Benoist, August A. Busch, Charles Wiggins, Breckinridge Jones and George Neidringhaus.

The marriage of Miss Louise Welek, daughter of Mr. and Mrs. C. T. Welek of 6325 Waterman avenue, and Robert Moloney, was solemnized Wednesday morning at 11 o'clock at St. Rock's Church. Mr. and Mrs. Moloney are spending their honeymoon in the East, and will be at home after Dec. 1 at 740 Westgate avenue.

A dance will be given tomorrow night in the Knights of Columbus hut at Jefferson Barracks by girls of the Community Service Incorporated clubs. It will be on the order of the dances given during the summer on the Francis lawn, and was arranged at the request of Col. McFarland, commandant of the Barracks.

Mrs. Henry Clarkson Scott of 31 Westmoreland place and Miss Mary Lionberger of 30 Westmoreland place will give a dinner dance at the St. Louis Country Club this evening in honor of Miss Lionberger's niece, Miss Ruth Lionberger, debutante daughter of Isaac Lionberger of 31 Westmoreland place.

Mrs. Claude Kennerly, 16 Lenox place, will give a theater party in honor of Miss Eunice Hodgman, one of the debutantes of the season, Dec. 1, at the benefit performance of "Chu Chin Chow" at the Shubert-Jefferson Theater, for the St. Louis Protestant Orphans' Home. The theater party will be followed by a supper and dance at Hotel Jefferson.

Mrs. J. F. Morehead of 215 Westgate avenue will give a tea in honor of her daughter, Miss Frances Ann Morehead, on Monday, from 4 to 5 o'clock.

Awards of Nobel Prizes.

By the Associated Press.

STOCKHOLM, Nov. 14.—The Nobel prize for physics for 1918 has been awarded to Prof. Max Planck of Berlin University. The physics prize for 1919 has been given to Prof. Stark of Griesfwald University. The chemistry prize for 1918 goes to Prof. Fritz Haber of Berlin University. The chemistry prize for 1919 will be held over until next year.

"The Water of Eternal Youth"

The beauties of the Austrian court of bygone days used a lotion which was so effectual in keeping the face smooth and free from wrinkles, even in the aged, they named it the "water of eternal youth."

Someone recently has divulged the secret of this wonderful, though exceedingly simple, wrinkle lotion, which her gratitude she has similarly dubbed a preserver of youth: One ounce of saxolite (powdered), dissolved in a half pint witch hazel—that's all there is to it. Any woman can get these ingredients at her drug store, put them together and use the solution with entire safety. To bathe the face in the same brings immediate results, even in case of the deeper wrinkles and furrows. This is also effective for hanging cheeks and double chin.—ADV.

To rent a room—use a Post-Dispatch WANT AD

SHOEMART

507 Washington Ave.

Tomorrow, Saturday, Is

Children's Day

IN OUR ANNIVERSARY SALE

And we will make it a day of extraordinary interest to all parents by offering some very special values in Boys' and Girls' Shoes—the sturdy, long-wearing kind for which this store is so well known.

Girls' School Shoes

DRESSY and substantial Shoes for Winter wear—shown in tan and black calfskin—lace style—sizes 11½ to 2. Actual $5 values, at $3.85

For the Larger Girls

HIGH-GRADE Shoes in black or tan calf and black kid — also in gray and brown kid with cloth tops to match—sizes 2½ to 7. Actual $6 values, at $4.85

Boys' School Shoes

SIZES 10 to 13½—for the little fellows—good, durable Shoes, in heavy tan and black calf. Regular $5 qualities, at $3.95

For the Larger Boys

SIZES, 1 to 6—high-grade shoes of heavy tan and black calfskin—in English or army styles—Shoes that regularly would sell at $6. Saturday, only $4.85

STARCK KENMORE PHONOGRAPH

A COMPLETE new Starck-Kenmore Talking Machine outfit can be had at the remarkably low price of only $62.50. Think of it! A complete outfit for only $62.50 and on payments as low as $5.00 per month. The Starck-Kenmore Talking Machine plays all records correctly, including:

Victor, Edison, Columbia and Pathe

This Special Kenmore Outfit Includes:

Complete Starck-Kenmore Phonograph
20 Selections Music
1 Jewel Point
1 Sapphire Point
200 Steel Needles

The Complete Outfit Only

$62.50

All for only a small convenient payment down, the balance monthly

$5.00 Per Month

Starck's Free Trial Offer

Let us send this beautiful Kenmore Outfit to your home. Pay no money down on Machine. Pay cash only for a few records. Try the Machine for 30 days. If you are not satisfied after the trial period we will call for Machine and you may keep the records. You will not be out one cent or under any obligations to us.

Out-of-town customers write us. We ship anywhere on Free Trial. No money down. Complete catalogues and information FREE.

P. A. Starck Piano Co.

Manufacturers Starck Upright, Grand and Player-Pianos

1102 Olive St. St. Louis

Shop Carefully — No Exchanges — No Refunds Permitted

Misses' Day *Teachers' Day*

Garland's

Children's Day *Teachers' Day*

Extraordinary Values in This Saturday

SALE OF COATS

This great event comes to you as a result of our automatic system of reductions. Every piece of merchandise that comes into this store has its visit limited, and all goods not disposed of in a given time are automatically reduced until all are sold. Hardly a day passes that some group of merchandise does not reach the end of its visit here, and tomorrow it's Coats.

You simply can't afford to miss this wonderful sale. If you can't come early, come late, for there are plenty of these Coats for a full day's selling—and more.

Sizes for Misses
Sizes for Women

$15

For Coats Regularly Priced at $22.50 and $25

—Velour Coats —Melton Coats —Suedene Coats

In green, black, navy, brown and plum; some with large convertible collars of Coney and others of self materials. Every Coat is prettily lined in plain and fancy fabrics—and just as warm and snug as can be.

Coats and Coatees Reduced

Coats of velour, tweeds, suedene and cheviot, and coatees of baby lambtex and beavertex, from our regular stocks, worth to $39.50. Very specially priced for Saturday at $21

Extra Special Coat Values

Excellent Winter Coat modes, in silvertone and suedene, with large fur collars of opossum and sealine. Values to $49.50. Extra special for Saturday at $35

Coat Section—Fourth Floor

Saturday—Special

WAIST SALE

Regular Waist Values to $12.50

$6.95

This sale—another typical Garland value-giving event—includes 750 Waists of such fine quality, superb styling and correct colorings that every woman will (as soon as she sees these Waists) realize the advisability of buying them in lots of two or more.

Suit Shades in All Light and Dark Colors
Light Colors and Pretty Color Combinations
Flesh and White in All New Styles

Trimmings of every kind—beads, braid, embroidery, laces, tucks, frills and pleats. In fact, every new trimming that you would want in a high-class Waist will be found in this greatly underpriced sale.

All Sizes to 46

Girls' Coats & Dresses

Reduced for Saturday

Girls' Coats Worth to $29.50 — $14.95

Developed of silvertip, plush, cheviot, velour, chinchilla, broadcloth, corduroy, plush and cut velvets, in smart belted, loose back and Norfolk models.

Sizes 6 to 16

Girls' Dresses Worth to $29.50 — $12.95

Including Georgettes, satins, taffetas and serges, in an excellent variety of colors. Also in this group are several of the popular regulation Dresses.

Sizes 6 to 16

Girls' Coats Worth to $49.50

A limited number of these excellent Winter Coats, developed of silvertone, broadcloth, velvet and other fine fabrics; some trimmed in nutria and sealine; priced for Saturday only at............ $29.50

Sizes 8 to 16

SPECIAL! FUR COATS

Worth to $235.00 — $169.50

$65 Fox and Wolf Scarfs $49.50

Handsome large Scarfs in black, taupe and brown. Special for Saturday only.

Newest 30 and 36 inch models—Sealine Coats; collar, cuffs and border of taupe, marmot, rich self trimmed nearseal and sealine—also natural muskrat and marmot Coats—all richly lined.

Sizes for misses and women.

$95 Jap Mink Stoles $79.50

Wide Stoles of perfectly matched skins, elaborately tail trimmed. Shirred silk lining.

THOMAS W. GARLAND — 409-11-13 Broadway

NEW ELECTRIC RATES TOMORROW

City Counsellor Decides Not to Contest Prepared Schedule.

Decision not to contest in behalf of consumers the new rate schedule of the Union Electric Light and Power Co., has been made by City Counsellor Daues and filed with the Public Service Commission. The rates hence will become effective tomorrow.

Daues states that a careful investigation had convinced him that the new schedule is slightly lower than the previous one and that the decrease, "while slight would be cheerfully received."

Stylebilt CLOTHES

TIME WILL TELL

You will not fully appreciate STYLE-BILT CLOTHES until after you have worn them for some time.

They retain their style and good looks —also the fabrics "stand up." This is always the ***test of quality.***

WERNER & HILTON

Distributors of Stylebilt Clothes

S. W. Cor. Washington Av. at 8th St.

JEFFERSON MARKET

3 and 5 North Jefferson—Jefferson and Market

Why Pay More for Good U. S. Government Inspected Meat?

PAY THAT BIG PRICE FOR MEAT IF YOU WANT TO. NUFF SAID

MEAT IS DOWN

No. 1 Smoked Cali. Hams, lb	21c
No. 1 Breakfast Bacon, lb	28c
No. 1 Smoked Hams, lb	28c
No. 1 Salt Meat, lb	24c
No. 1 Hamburger Steak, lb	12½c
No. 1 Chuck Steak, 2 lbs. for	25c
No. 1 Chuck Roast, lb	10c
No. 1 Rump Roast, lb	11c
Fresh Pork Shoulders	20c
No. 1 Loose Country Sausage, lb	10c

BEEF

Round Roast, pound	20c
Rib Roast, pound	15c
Boneless Rolled Roast, pound	15c
Boneless Meat, pound	15c
Plate Corned Beef, pound	10c
Rump Corned Beef, pound	10
Boneless Corned Beef, pound	15c

STEAKS

Porterhouse, pound	20c
Sirloin, pound	20c
Round, pound	20c

WHOLESALE

Side of Beef, pound	10c
Hind of Beef, pound	12c
Round of Beef, pound	12c
Loin of Beef, pound	12c

LAMB

Leg of Lamb, pound	15c
Shoulders, pound	15c
Stews, pound	7c

VEAL

Roast, pound	15c
Shoulders, pound	10c
Roast, pound	10c
Chops, pound	15c

All our meat strictly fresh and first-class, and we sell for less. Once you try you will be sure.

MORRIS OLEOMARGARINE

Nut Marigold; has no equal	32c
Country Roll. Why buy lard? Try this once. You will like it	32c

Sweet Pickled Pork Shoulders . . 20c

PURE LARD 30c

GOVERNMENT BACON. LB 25c

We Don't Answer the Telephones Saturday

Special Attention to Hotels, Boarding Houses and Restaurants.
WE DELIVER ALL ORDERS OVER $2

CENTRAL 5110-R JOE SMART, Mgr. BOMONT 1381

STEINER BROS.

St. Louis Agents for "Club-Clothes"

Men's Suits $20 to $40

Men's Overcoats $20 to $45

They are the genuine CLUB CLOTHES —nothing better in the city in either style or quality at anywhere near our prices. And we add nothing to their sale prices if you wish to charge your purchase.

Steiner Bros.' Credit Plan

Is different and better. Come in and let us explain it to you, and arrange to buy your Winter outfit here. Make us a cash payment and take the goods with you—paying the balance a little each pay day.

Open Every Evening

STEINER BROS

Established 1902

2212-2214 SOUTH BROADWAY

HOUSE RESUMES CONSIDERATION OF LABOR CLAUSES IN ESCH BILL

Three Plans for Settling Disputes Are Offered and Night Session Is Believed Necessary.

By the Associated Press.

WASHINGTON, Nov. 14.—Labor provisions of the Esch railroad bill, which have brought down an avalanche of unfavorable criticism from labor organizations, today again were before the House for consideration.

Three plans for the adjustment of labor disputes were brought before the house for action today. Other members have amendments to offer and a night session was believed necessary to reach final action on the labor section of the bill.

A substitute, which was said to have the indorsement of the railway workers, has been presented by Representative Sweet, Republican, of Iowa. It would establish by law boards of employes and rail executives, similar to those existing in the pre-war period, and would carry with it no penalty for failure to reach a final adjustment.

Four provisions of the bill dealing with capital for carriers both during the periods immediately following Government control and afterward were approved yesterday by the House.

COMMISSION FILES DEMURRER IN MARQUETTE HOTEL TAX CASE

Company Objects to Inclusion of $350,000 Debts, Which State Board Says Are Invested Capital.

Special to the Post-Dispatch.

JEFFERSON CITY, Nov. 14.—The Tax Commission filed in the Supreme Court today a demurrer to the application of the Marquette Hotel and Investment Co. of St. Louis for a writ of certiorari in connection with the payment of a corporation franchise tax by the hotel company.

The issue is over the interpretation of the law as to what constitutes "capital and surplus." The State says all corporations shall pay a tax of three-fourths of one per cent on "capital stock and surplus."

The capital stock of the hotel company is $350,000. Its surplus is $8770. In assessing its stock the commission included as capital $350,000 additional debts of the company, on the ground that all indebtedness represented invested capital.

The company contends that the tax cannot be collected on its debts, but only on capital stock and surplus.

WOMEN SWINDLED BY YOUTH

Pretends Husband of Each Has Won Talking Machine.

At the solicitation of the Knights of Columbus the police have sent out another warning against the talkative youth who has been swindling housewives for the last month by representing himself as an agent for the society and telling each woman her husband has won a talking machine in a raffle conducted by the society. In each instance he has tried to collect $2.98 "express charges" on the machine.

The two latest St. Louis victims, police say, are Mrs. Anna Wright, 1716 South Thirteenth street, and Mrs. Edith Erb, 3727A Evans avenue. Mrs. Wright gave him $3, not having the change

Yesterday the youth was working in East St. Louis. He attempted to obtain $2.98 from Mrs. Edward Ringhoff of 1462 Illinois avenue. She said she would consult her husband.

SHORTAGE OF NURSES FELT HERE

City Hospital Authorities Want Recruits for Course.

A country-wide shortage of student nurses is being felt at the city hospital, Supt. Henry said today. Where the normal number in attendance at the three classes is 90, there are now 60. The next class, which begins in January, usually has about 15. There has not been an application up to now.

The hospital authorities and the Red Cross are endeavoring to interest high school girls in the course. The fact that many young student nurses were graduated for war service and the increased compensation given girls in business vocations is held accountable for the shortage.

TWO WOMEN RECOVER RINGS

Man Arrested When Pawn Ticket Is Found in Room.

Mrs. Anna George, 3612 North Eleventh street, lost her wedding ring on July 9. Mrs. Mary Scott, 3504 North Ninth street, lost a diamond cluster ring on Aug. 3.

Mrs. Scott yesterday was cleaning up the room of a boarder, John Stencer, 24 years old, and found a pawn ticket for a cluster ring which she later identified as hers. Upon Stencer's arrest, Mrs. George's wedding ring was found in his possession and a pawn ticket for a la valliere which was taken at the same time. Stencer said he didn't know how those things got into his pocket.

Judge Krueger's Father Dies.

August Krueger, 71 years old, father of Judge Chauncey J. Krueger of the Court of Criminal Correction, No. 2, died this morning at the Deaconess Hospital, as the result of an affliction which necessitated the removal of one of his eyes on Oct. 16. Krueger was a farmer at Valley Park, Mo. Ten children beside Judge Krueger survive. Provisional Judge Durham of the Circuit Court will sit for Judge Krueger until after the funeral.

GERMAN SENTENCED TO YEAR

By the Associated Press.

PATERSON, N. J., Nov. 14.—Expression of approval at the shooting of former service men in the Armistice day parade at Centralia, Wash., yesterday brought William Bidzenger, a German, a sentence of one year in the Passaic County jail. His plea, when arraigned, that he did not intend his remarks to be taken seriously availed him nothing.

HAWES SAYS GOVERNMENT HAS RADICALS CARD-INDEXED

Former Army Intelligence Officer Tells of Work of That Department in Talk to Rotary Club.

"Reds," "wobblies," and persons affiliated with the I. W. W., with communist movements and groups aiming at the overthrow of the United States Government are card indexed and information about their past acts is available to the Government at any time. Harry B. Hawes mentioned this in a talk before the Rotary Club, at Hotel Statler yesterday.

He told of the work of the Army Intelligence Department, in which he served with the rank of Captain, and later as Major. He said that, during the last year of the war, the intelligence service kept an accurate record of the state of the morale of the Germans, and that the record on Nov. 5, 1918, showed the decline of that morale to the zero mark. Some army officers scoffed at this showing, Hawes said, but its correctness was shown when Germany surrendered six days later.

Hawes said the work of the Intelligence Department should be maintained and enlarged, so as to give the United States facilities for information superior to those of any other country.

ASTHMA

Why suffer? Dr. Kinnear's Asthma Remedy gives instant relief. 25 years of success. 60c. at all druggists. Avoid all substitutes.

LOFTIS BROS. & CO.
DIAMONDS WATCHES
CREDIT AT CUT PRICES

Whiskey—Beer—Wine

Complete formulas and instructions for making at home rye whiskey, real beer and choice wines, including making and operating home still. Prepared by men formerly in brewing and distilling business. Real goods; no substitutes; post-office rules; formulas may lawfully be sent through mail. National Prohibition Act permits sale of liquor formulas until Jan. 16 1920. Sent on receipt of $1—check money order, cash or stamps.

BALTIMORE FORMULA CO., Dept. 117 Baltimore, Md.

OIL STOCKS

Up-to-the-minute information furnished free on all issues. We specialize in active, reliable dividend-paying oil securities. Send for Our Booklet "Independent Oil Stocks," listing 200 companies. It's free.

No Promotions

W. L. Schachner & Co.
Central National Bank Building
ST. LOUIS, MO.
Olive 2199 Central 1848

606-608 Washington Ave. Thru to Sixth Street

Kline's

St. Louis Kansas City Detroit Cleveland Cincinnati

Exactly 468 Exquisite Blouses—

Specially Purchased—Worth Up to $15

Fine Blouses of excellent quality Georgette, distinguished by their delicate beauty, cleverness and originality of design and their excellent trimmings.

Beautifully beaded Blouses, models with trimming of braid, embroidered waists, some with wool embroidered designs; collarless and with new collars; new sleeves; in all the preferred suit shades and combinations of suit shades, also white and flesh.

$6.90

Sale of Silk Petticoats

Taffetas, Satins, Foulards & "Pussy Willow" Silk ***$5.95***

Worth $7.95 and $8.50

Just 180 fine silk Petticoats in this special purchase—in Taffeta, Silk Jersey with Taffeta Flounce, Satin, Foulard and Pussy Willow Silk; rich colorings.

First Floor.

FURS—*Special Values*

A Jap Kolinsky Cape-Coatee . . .
A Jap Mink Cape-Coatee . . . .
Sealine Coatee-Stole with belt and pockets . . . . . .
Steel-dyed Squirrel Throws and Capes . . . . . .
Kolinsky Marmot Cape-Coatee . .
Scotch Mole Coatee-Stole . . . .

$94.75

Animal Scarfs

$39.75 & $49.75

Finest Canadian Wolf Animal Scarfs in black, taupe, Lucille, Georgette and Poiret.

Hudson Seal Muffs

$24.75 & $29.75

Beautiful Muffs of Hudson Seal—melon and Canteen styles—remarkable values.

Kit Coney Coats

$119.75

Smartly styled Coats and Coat-Dolmans of Kit Coney with large shawl collars.

Third Floor.

Still More of Those

Wonderful Frocks

to Sell at ***$13***

$20 & $22.50 Values

Fashionable Frocks for street wear, afternoon, business and general wear, in practical styles. Dresses so smart, of such good quality, and so thoroughly desirable that they will sell on sight. Every Dress a splendid bargain.

Fine Satin Dresses
Smart Serge Dresses
Wool Jersey Dresses
Georgette Combinations

Fourth Floor.

HATS—

Radically Reduced!

$2 and $5

Worth Up to $10.00

An absolute sacrifice of hundreds of trimmed Hats—models from our own stocks at much higher prices together with a great collection of "Sample" Hats sacrificed to us by manufacturers.

Children's Trimmed Hats of Velvet —Values Up to $6.00, for $3.00

Second Floor.

A Sale of Girls' Coats

A Saving of Several Dollars on Every Coat!

Becoming, youthful Coats of silvertones, plush, cheviots and other warm Winter fabrics; with fur-fabric collars or finished in self materials; in navy, brown and Burgundy; sizes 16 to 14 years; values that you will pronounce most extraordinary.

$10.95

Very attractive new Coats for girls and the junior miss—velours, silvertones, zibelines and cheviots with collars of fur, velvet, plush and self fabrics; smartly finished with novel belt and pocket treatments; sizes 6 to 16 years; very special values,

$19.50

Balcony

UNDERWEAR

CAMISOLES—dainty models of wash satin; lace-trimmed and embroidered; ribbon straps and built-up shoulders ***$1.00***

GOWNS—in the popular slipover style; neatly trimmed; splendid values at this low price ***$1.00***

CHEMISE—of nainsook; lace and embroidery trimmed front and back; several different styles ***$1.95***

BLOOMERS—knit Bloomers with elastic at waist and knee; in pink only; very special at ***85c***

VESTS—the well-known "Kayser" knit Vests; band top, also crochet yokes; pink and white ***$1.00***

UNION SUITS—the well-known "Kayser" knit Union Suits; built-up shoulders and ribbon straps; tight knee ***$1.95***

First Floor

COUNTESS LEO TOLSTOI, WIDOW OF NOVELIST, DIES IN RUSSIA

By the Associated Press.

LONDON, Nov. 14.—Countess Leo Tolstoi, widow of the famous Russian novelist, died at Yasnaya, Poliana, Nov. 4, according to a dispatch to the Daily Mail from Helsingfors quoting the Krasnaya Gazette.

Countess Tolstoi, before her marriage, was Sophie Behrs, daughter of a fashionable Moscow physician. She was married to Count Tolstoi in 1862. The couple had 16 children.

Count Tolstoi's vagaries in his later life which led him to flee from his family in search of a simple mode of living, were said to have been a great strain upon his wife.

When the novelist became critically ill just prior to his death in November, 1910, he was lying in a poorly ventilated room at a small village 80 miles from his estate at Yasnaya, Poliana, attended by his daughter. As Count Tolstoi had expressed the wish that no one seek him out, Countess Tolstoi sent an urgent appeal that she be permitted to join him in his self-imposed exile and hardships.

The Countess later received a touching letter from the Count and proceeded to the village, but was admitted to the sickroom only the night before he died.

Bedell

Washington Avenue at 7th Street

Superb Coats for Thanksgiving

Graceful, Becoming & Cozy Youthful New Models

$39.75

There is an indescribable charm in the graceful lines of these fine models—revealing many and varied touches that provide a pleasing individuality and character. Magnificently tailored.

Silvertones
Wool Velours
Lustrola
Tinseltone
Cascade Pompoms

Women prepared to expend $50 or $60 for their Coats are urged to inspect these offerings tomorrow first. Every Coat finely lined and interlined with de luxe silks. Many fur-trimmed with fine genuine pelts.

Other Coats, $55 and Up

Sale New Man-Tailored Skirts

Styles for all Winter occasions—for sport or tailored wear. In a variety of plaited and straightline models. Of velour plaids, wool plaids, tricotines, novelty silks, mannish serges. *$10.98*

Thanksgiving Afternoon Gowns

Enchanting New Models in Beauty of Line

$25

New expressions in fabrics—both silk and wool—sometimes in daring combinations. Also extreme and conservative versions in afternoon and tailored models—reflecting careful designing and distinctive fashioning.

Lustrous Satins
Tricotines
Wool Jersey
Combinations
Georgettes

Accentuating the revised silhouette in one-side drapery, long waists with outstanding hip pockets, chic vestees, lace collars, Grecian sleeves, new tunics and embellishments.

Other Dresses, $35 and Up

Silk Overblouses

Very Attractive Values

$10

Exquisite effects in Russian and Cossack ideas—emphasizing embellishments and embroideries and border effects in beads, tinsel thread and silk floss. New shades of Georgette crepe.

Other Waists, $5.98 Up

High-Grade Suits

Season's Best Successes Reduced to Close Out

$25

Typical custom-mades as have been favored by the discriminating. Their refined, graceful lines—their clean-cut tailoring and absolute absence of "cheapness" will please you. Doubly attractive at this price.

Silvertones—Wool Velours
Tricotines—Broadcloths
Mannish Serges—Chevronas

Embracing a score of tailleur or Baffin Seal trimmed models. Modified Norfolks and outing types, pinch-in waist-lines, flaring peplums, narrow mannish belts. Finely silk lined.

HOTELS ANNOUNCE CONVENTION RATES FOR REPUBLICANS

Average and Not Maximum Charge Will Be $4 a Day, According to Letters Given to Committee.

Charles F. Hatfield, manager of the St. Louis Convention Bureau who was understood by reporters at the conference in Mayor Kiel's office Wednesday on plans for obtaining the Republican National convention for St. Louis to have said that hotel rates would not exceed $4 a day for convention visitors, today told a Post-Dispatch reporter that he had quoted an average rate and not a maximum rate.

As a matter of fact, rates quoted by St. Louis hotels to Hatfield and Jacob L. Babler, Republican National Committeeman from Missouri, run as high in some instances as $24 a suite, though it will be possible to obtain accommodations at good hotels for as low as $2.50 a day.

Each of the larger hotels has signed a definite agreement, in the form of a letter to Babler, as to the rates which will be charged during the convention, giving Babler the numbers of the rooms and the rates which will be charged for those rooms.

Not Big Increase.

In most instances the rates to which the hotels have pledged themselves are not materially higher than the regular rates, though it is the intention to place two or more persons in as many rooms as it is possible to make that arrangement, and by either charging each the full rate for the room or making a higher charge for two in a room than one, to increase their returns. Hotel managers said that to obtain accommodations in downtown hotels, as most of the visitors would prefer, it probably would be necessary to put two or more in many rooms. They also said the cost of caring for two persons in a room was greater than the cost of caring for one in a room.

Hotel Statler, in a letter to Babler, quoted rates from $2.50 for one person in a single room to $12 for two persons in a room. It promised to hold 450 rooms for convention visitors, of which 170 would be priced $2.50 for one person or $5 for two; and 190 would be priced $3 for one person or $6 for two. The remaining 90 rooms would run at different prices up to $12, but all rooms for which a charge in excess of $6 was made would be for two persons at the same price as for one.

Hotel Jefferson quoted rates from $7 to $15 a room, the privilege being given to place two or three persons in a room. A charge of $20 was quoted for committee rooms.

The Planters Hotel quoted rates ranging from $5 for a room for two persons up to $24 for a suite for five or six persons. Some of the rates named by the Planters management were: Two persons, $5; two, $7; two or three, $10; three, $9; five, $24; six, $24; four, $12; three, $12; seven, $20; two, $7.50; four, $16; the different rates being due to the kind and location of the rooms.

Double Charge for Two.

The Maryland Hotel announced its rates would be from $3 to $3, with a double charge if two persons occupied a room.

For the American Hotel and the Annex the rate quoted was $2.50 to $5.50, with an extra charge of $1.50 for each extra person above one in a room. Only 47 rooms at these hotels are at the higher price, according to the management.

The Marquette rates ranged from $2 for a small room for one person up to $12 for a large room in which from three to six persons could be placed. This hotel also quoted rooms for one or two persons at $5, for one or two persons at $6 and for two to four persons at $10.

The Warwick quoted 125 rooms for one or two persons at $5 and the Majestic quoted rooms for one or two at $5.

Babler, who, accompanied by Chairman Schmoll of the Republican City Committee, departed for Washington yesterday to interview members of the Republican National Committee and Republican party leaders about the convention, took with him the letters from the managers of the hotels to show that hotel accommodations at reasonable rates could be had in St. Louis if the convention was brought here.

PLAYWRIGHT HIT ACTRESS IN EYE TO "PUT SHADE ON IT"

"Then She Had Me Pinched," He Says, "and Slapped on Suit for $50,000 Which Won't Be Collected."

Special to the Post-Dispatch.

NEW ORLEANS, Nov. 13.—Eugene Walter, the playwright, has been visiting friends in New Iberia while a bench warrant from a California court could not find him. Press dispatches had told how he had struck Miss Nina Whitmore, a motion picture actress, in a hotel in Los Angeles. He had been attentive to her since his separation from his wife, known to the stage as Charlotte Walker. He was arrested, gave $100 bond and came away. Miss Whitmore is suing him for $50,000.

"The girl had been with the Follies," said Walter today, "and I got her into the motion pictures out in Los Angeles, where she made good and was on her way to be starred by the Goldwyn people, for whom I have been writing a lot of scenarios. She told me she was a single girl, and I planned to marry her. Then, when I found she had been out with a leading man for the movies, I taxed her with it, and she told me she had been married.

"Then I learned that she had never been divorced. The California sunlight was bright, so I put a shade on her eye for fooling me and she had me pinched. I put up a hundred fish to get out, and then she slapped on a suit for $50,000, which, take it from me, will never be collected.

"I've been down in New Iberia parish with friends, and while I was there I wrote a new play and now I'm going to New York to put it in the hands of my producers."

BRITISH RAIL UNION OFFERED A VOICE IN MANAGEMENT

By the Associated Press.

LONDON, Nov. 14. — Premier Lloyd George has offered the railwaymen's union membership in committee management of the roads with railroad directors and Government officials, according to a statement by J. H. Thomas, general secretary of the National Union of Railwaymen.

Thomas announced that the Government also has made a definite offer of new machinery to deal with wages of railwaymen and settlement of disputes. Both offers were made at a conference of the Premier with a delegation from the National Union of Railwaymen yesterday. The plan will be submitted to the executive of the union today for decision.

$26,500 Paid for Bull Calf.

ABERDEEN, Oct. 15.—What are claimed to be new world's records in cattle prices were established at the Shorthorn sales on the opening day of the Aberdeenshire show. Buyers were present from as far away as Argentina and Hungary. A bull calf bred by William Duthie of Collynie sold for 5300 guineas (nominally more than $26,500). This is said to be the highest price ever paid for a bull calf.

JOIN OUR XMAS Sarola CLUB

PAY ONLY $1.00 CASH

Join this Great Phonograph Club tomorrow. It's an easy way of becoming the owner of one of the world's finest musical instruments and it assures you of securing your Phonograph this Xmas as there will be a big shortage of high-grade Phonographs this Xmas. This Club plan is very simple; come to this store, choose any Sarola that pleases you, pay only one dollar cash, your instrument will be tagged with your name and stored away without further charge until you want it delivered; in the meantime you make small weekly payments.

The Sarola Cabinet Model at $95 is one of the most beautiful instruments ever designed. The Sarola reproduces the artist's most delicate and colorful tones with a naturalness and distinctness that is amazing. The Sarola $95 Cabinet is made of genuine mahogany, artistically designed, large proportioned, and is without question the equal in size and superior in tone quality to $200 models of other standard makes. Come and hear the Sarola at **$95**

This Elegant William and Mary Period

$220 Dining-Room Set $165

Dress up your dining room for Thanksgiving. See this magnificent Set Saturday. Just as illustrated—fashioned in the charming William and Mary period design. Massively constructed and superbly finished. Each piece is handsomely large proportioned. Set comprises handsome large Buffet, six-foot Extension Table and six high cathedral leather-seat Chairs—China Closet priced extra........

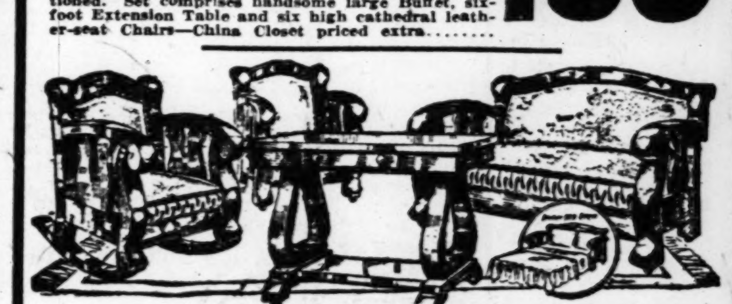

This Extra Massive Scroll Arm 3-Piece

$125 Davenette Set, $89

Here is a magnificent Living-Room Set and at the same time Divan opens into a full-size comfortable Bed. Just as illustrated—note the graceful massive scroll arms and curved backs of each piece, luxuriously upholstered in brown Spanish Morocco, leather. Set comprises Divan, comfortable Arm Rocker and Armchair—priced at........................

$155 Blue Porcelain Combination

COAL AND GAS RANGE

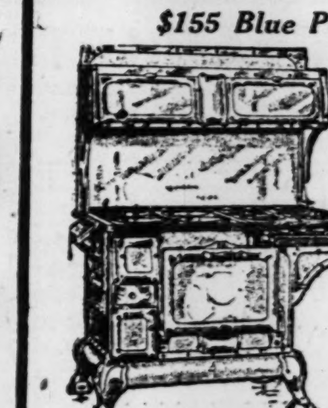

In spite of the rapidly rising prices of Stoves, due to the present steel strike, you can still obtain this handsome full-size all Blue Porcelain Combination Range for only $98.00. Has four coal hole and four gas-burner cooking surface, large 18-inch oven, neatly trimmed with nickel parts—cooks and bakes with coal or gas—priced at $98.00. **$98**

Extra Special Saturday

75c Weekly Buys This 14-Piece Pure

$30 Aluminum Set $18.75

Take advantage of this sensational offer Saturday. This 14-piece pure Aluminum Set contains only the most practical pieces that are used in the kitchen daily, made of 99 per cent pure 20-year guaranteed aluminum. Just as illustrated—priced special Saturday at ....

See the Leonard Combination Coal and Gas and Straight Coal

Hi-Oven Ranges

If you have never seen the Leonard Hi-Oven Range a revelation is in store for you. The Leonard takes the ake out of bake. Bakes quicker and better, heats two rooms with the same fuel used for cooking and baking and holds fire over night. The Leonard comes in two styles, combination coal and gas style and straight coal style.

THE RELIABLE

COMPLETE HOME FURNISHERS

THE BIG STORE AT S. E. COR. EIGHTH AND FRANKLIN

The Easier Kind of Coffee—No Coffee-Pot Needed

No boiling, no straining, no muss, no bother, no grounds, no waste, no coffee-pot. Scientifically refined by Mr. Washington's refining process. It comes to you in concentrated powder form, and all that is necessary is to add the water—hot or cold. Dissolves instantly. Any one can make absolutely pure, delicious coffee, with strength to suit individual taste. Made in the cup at the table.

G. Washington Sales Co., Inc., 334 Fifth Avenue, New York

G Washington's
COFFEE
Originated by Mr. Washington in 1909

"Sealed" Victor Records

Take Home a New Record Saturday!

Clip this ad now as a reminder. Then come in tomorrow and hear your favorite Music.

A Few Suggestions

"Somebody's Sweetheart"—A medley of the chief numbers from this Light Opera now being played at the Shubert-Jefferson.
"Waiting".....Smith's Orch.
"Mandy".....Smith's Orch.

Record Cleaners, 25c

Kieselhorst's (EST. 1879) 1007 OLIVE ST.

Now For Xmas

Select Your Kodak

It is not a bit too early. F... so many people are going ... want Kodaks for Christm... that it is very likely the... won't be enough Kodaks to ... around.

Erker's

608 Olive TWO STORES N. C...

"Sealed" Victor Records

Take Home a New Record Saturday!

Clip this ad now as a reminder. Then come in tomorrow and hear your favorite Music.

A Few Suggestions
"Somebody's Sweetheart"—A medley of the chief numbers from this Light Opera now being played at the Shubert-Jefferson.
"Waiting"....Smith's Orch.
"Mandy".....Smith's Orch.
Record Cleaners, 25c

Kieselhorst's
(EST. 1879) 1007 OLIVE ST.

Now For Xmas

Select Your Kodak

It is not a bit too early. For so many people are going to want Kodaks for Christmas that it is very likely there won't be enough Kodaks to go around.

Erker's

608 Olive TWO STORES 511 N. Grand

RACE CLASH AT WILMINGTON

By the Associated Press.

WILMINGTON, Del., Nov. 14.—Rioting between whites and negroes broke out here last night, following the killing of one policeman and the wounding of another by negroes whom they were questioning regarding a recent robbery.

Angered by the double shooting, bands of whites roamed the streets. A clash occurred when 300 suddenly came up four negroes. Both sides opened fire and Daniel Field, a negro, fell with a wound in the head. He is expected to recover.

The whites then closed in on the other negroes, who were saved only by the prompt arrival of 15 policemen. The patrolmen used their clubs freely, while the three negroes, breaking away, fled. Later police reserves were ordered to patrol the negro quarter and break up any gatherings.

The negroes alleged to have been implicated in the shooting of the two policemen were sent to Philadelphia under guard.

Police have been instructed to prevent the assemblage of crowds. Rifles and a machine gun are at police headquarters. The sale of firearms in the city has been stopped and negroes have been warned to keep off the streets.

The shooting occurred when the two patrolmen went to the Price home to investigate the stealing last week of scores of guns from a gun store.

To Heal a Cough

Take Hayes' Healing Honey, 35c per bottle.—Adv.

Shortage of Hens Declared.

LONDON, Oct. 11.—Experts who have been studying the shortage of eggs estimate that there are 180,000,000 fewer hens in the world now than there were just before the war. England used to import 200,000 tons of eggs yearly, but because of the shortage this country is able to buy only 40,000 to 50,000 tons.

SENATOR TO BE BURIED TODAY

CHARLOTTESVILLE, Va., Nov. 14.—Committees representing the United States Senate and House of Representatives arrived here today to attend the funeral services for Senator Martin of Virginia, who died Wednesday after a long illness. The Senate Committee was headed by Senators Lodge of Massachusetts and Hitchcock of Nebraska, Republican and Democratic leaders, respectively, while the House delegation was led by former Speaker Cannon.

The funeral services are to be held at the family home near here this afternoon. The late Democratic leader of the Senate will be laid to rest in the University of Virginia Cemetery.

No. 19 CLUB CLOSING
Don't Be Too Late—Don't Be Sorry
10c GETS AN ELGIN
WATCH OR A SPARKLING DIAMOND

WATCHES
Thousands in St. Louis enjoy the charm of satisfaction in wearing a reliable watch bought from Ingalls.

DIAMONDS
Are a good investment—A customer paid us $360 for one a few years ago—she showed it to us last week and said she had refused $900 for it—And think of the wonderful satisfaction she has had in wearing that stone—why not you?

Buy It From the BIG STORE With a Reputation 40 Years in St. Louis

Warranted 8-Day Clocks

$15

OPEN SATURDAY NIGHT
THIS IS THE PLAN
Pay 10 cents this week—20 cents next week, 30 cents the next, and so on up to $1. No payment higher than $1, and then back down—90c, 80c, 70c, to your last payment of only 10 cents. We deliver the article to you on your first payment of one dime. "Can you beat it?" Come and see.

When others advertise Watches and Jewelry on Easy Payments, think of INGALLS, the originator.

PLAIN FIGURE PRICES | GIFT WATCHES and DIAMONDS Our Specialty | INGALLS 412 North 7th Street

A Word to the Grown-ups too—

Just take Kokonut's tip and order Today a package of the most delicious food there is—

EVERBEST NUT MARGARINE

for yourself and the kiddies at home. No purer, more appetitizing or wholesome food was ever made, nor made in such clean, sanitary surroundings—in the heart of the Elgin dairy country.

Hickel Commission Co.
1018 N Broadway,
St. Louis, Mo.
Olive 3847—Main 4241—Central 1367

MADE BY B. S. PEARSALL BUTTER CO., ELGIN, ILL.

Monroe Clothes Shop

Notice to Mothers!

We Are Selling Out Our Boys' Clothing Department.

SUITS AND O'COATS

Ages 8 to 18 Years.

YOU SAVE **$2.00 to $5.00** ON EACH GARMENT

No C. O. D.'s. No Exchanges.

BETTER HURRY!!

Monroe Clothes Shop
610 Olive
2d and 3d Floors
T. R. Durning J. A. Gutweiler

Open Saturday 9 P. M.

A cottage with a large yard—see Post-Dispatch Wants.

Prepare Now For INFLUENZA

Renew Your Vitality with Pepsinol before the Second Epidemic Comes

BUILD up your vitality to withstand Influenza. Medical experts agree that another epidemic is coming. No one knows whom or when it will strike. Its havoc is greatest among those whose vitality is low, whose powers of resistance are weakened by neglect of their health. If you would protect yourself, shield your family from this terrible disease, there is nothing better than Pepsinol, the restorative tonic, strength builder and general conditioner.

German bullets and shells killed many thousands of American boys at Chateau Thierry, at Belleau Wood, on the Hindenburg Line and in the Argonne Forest, but our losses in the war were infinitesimal as compared with the losses inflicted by Influenza at home. Whole families were destroyed by the plague in a few days. The death rate was the highest ever known in this country.

The second epidemic may be still worse. Physicians declare it's near at hand. Now is the time for you to prepare yourself, to build up your strength, refresh and invigorate your nerves. As you know, the weak are particularly liable to attack by Influenza.

Provide for your safety with Pepsinol. It strengthens you, builds up your power of resistance to disease. Don't let impure blood, worn-out nerves, weak tissues make you a victim of the dreaded Influenza. Pepsinol makes the entire constitution vigorous and robust, strengthens every vital organ whose weakness invites disease.

In the city of Washington, the National Capital, there were 2,294 deaths from Influenza alone during the period from September 14, 1918, to March 1, 1919. Many thousands more were stricken, but recovered. A large percentage of the convalescents, however, were so weakened that they fell easy victims to other diseases, such as lung or heart trouble and similar ailments. In country districts the death rate was exceedingly high.

If you are run down, all tired out, suffer from dyspepsia or indigestion, are nervous and sickly, sleep badly and fitfully, Pepsinol is what you need to bring you back to a normal condition of health and to give you the sturdiness, strength and vitality that must be had to assure complete recovery from Influenza or to ward it off.

Genuine Pepsinol, compounded in strict accordance with the standards of the U. S. Pharmacopoeia and made only by The Peplax Medicine Company, Memphis, Tenn., is recommended by physicians and specialists to strengthen weakened constitutions before and after sickness. If you are sickly, you will be astonished by the quickness with which Pepsinol restores you to health. You may get it from the authorized Pepsinol agent in your locality.

PepSinol

The Strength-Building Tonic

Get Pepsinol from:

Wolff-Wilson Drug Co., 700 Washington Av.
Schulte Drug Co., 300 S. Jefferson Av.
Krummenacher's First Aid Drug Stores, Grand and Easton.
G. A. Cordes, 3546 Gravois, Cor. Grand Av.
Carr Street Pharmacy, 18th and Carr.
Wm. E. Brazelton, Laclede and Compton.
H. C. Ludwig, 8315 N. Broadway.
Victor Drug Co., 6118 Easton Av.
Glaser's Pharmacy, Jefferson and Gravois.
Hebert-Jefferson Pharmacy, Jefferson Av. and Hebert.
Wartmann's Drug Store, 39th and McRee.
Heitmeyer's Drug Store, 1800 S. Broadway.
Chas. A. Reilly, Hamilton and Minerva.
St. Louis Pharmacy, St. Louis and Whittier St.
J. P. Muehling, Taylor and Chouteau.
A. M. Triska, 13th and Geyer.
Harry J. A. Thesen, Taylor and Garfield.
A. P. Dillman, 2001 Cherokee St.
H. W. Reuter, 5825 Gravois Av.
John H. Hanneke, 5400 Southwest, Cor Macklind Av.
Strub's Pharmacy, Pope and Rosalie.
H. F. Hoch, Cor. College and Florissant Av.
Autie's Benton Street Pharmacy, 14th and Benton.
Walter T. Miessler, Cor. 11th and Salisbury St.
E. P. Angermueller, 2027 Chippewa St.
Willey's Pharmacy, 1800 Sidney St.
Phoenix Pharmacy, Cass and Jefferson.
Lauder's Drug Store, 8208 Alabama Av.
Meyerott's Pharmacy, 5201 Virginia Av.
Theo. H. Wurmb, 1923 East Grand Av.
S. G. Becker, Cor. Marcus and St. Louis Ave.
J. & J. Lieberstein, Union and North Market St.
Robert R. Peck, Belt and Ridge Avs.
Sam R. Servant, Pendelton and Suburban Tracks.
Maplewood Phar., Marshall and Manchester Avs., Maplewood.

610-612 Washington Avenue

Sonnenfeld's
L. ACKERMAN, Manager

"The House of Courtesy"

The Climax of Value Giving Reached Saturday in the

Tomorrow is the last day of this momentous sale.

39th Anniversary

If you have not shared in its benefits, come tomorrow.

Coat Bargains for Coat Weather

WE have by far the biggest and most attractive Coat stock ever assembled in this store. Coats of every character, every style, every material, every color. Many were recently secured at excellent concessions as they represented makers' overstocks—and quite naturally they will be priced on a basis of cost, not intrinsic worth.

Tomorrow We Place on Sale Two Thousand Stylish, Practical Coats at

$25 $35 $45

and Up to $175

—each Represents a Substantial Saving

Full Length Coats
of
Frost Glow *Duvetyne*
Silvertone *Crystal Cord*
Broadcloth *Tinseltone*
Wool Velour
Chameleon Cord

Leather and Leatherette Coats

"Johnny," "Bobby" & "Chappy" Coats
of
Buck Suede
and
Furtex Fabrics
Such as Yukon and Baffin "Seal," Beaver, Mole and Caracul Plush

Any and Every Child's Hat

1/3 *Reduction from regular price*

Unreserved choice of all juvenile headwear—tailored and dressy—at one-third reduction from customary modest prices. Pay $4 for any $6 model, $1.66 for any $2.50 hat, etc. For Saturday only, Balcony, Main Floor.

Velours!
Dress Hats!
Fine Beavers!
All Colors!
All Sizes!

Attractive New Arrivals in

Hats of Fur
Fur Combinations
Leather Hats
to Match Your Coat
Etc. Etc. Etc.

500 Waists—Values to $15

Final feature in the Anniversary at **$7.39**

Handsome tailored and costume models of Georgette, beautifully hand embroidered or beaded. Tailored and semi-tailored crepe de chines, Roman-striped taffetas and pussy willows. Upwards of fifty different styles to select from.

Men's Union Suits, $3

"Mayknit" Union Suits sold here exclusively. Made of fine elastic ribbed wool plaited in ankle length and with long sleeves. Closed crotch style. Main Floor

See Our Other Announcement on Page 11

FAMOUS-BARR CO.

We Give Eagle Stamps and Redeem Full Books for $2 in Cash or $2.50 in Merchandise—Few Restricted Articles Excepted.

Largest Distributors of Merchandise at Retail in Missouri or the West.

Men's Fancy Socks, 65c

Seamless Socks, made with high-spliced heels. Shown in combinations of red and black, purple and black, green and purple, navy and French blue and green and blue. Main Floor

Come to Overcoat Headquarters

Store Hours Saturday— 9 A. M. to 6 P. M.

Winter is just about here now. You'll need a new Overcoat, no doubt—and you'll want the best. By all means choose yours from our unsurpassed stocks, which include:

Thousands of Winter Overcoats

—for men and young men—of style, dependability and unapproachable value—at

$35 $40 $50 to $100

By the keenest concentration—by sheer force of our prestige—and by massing our combined purchasing power in the leading clothing centers—we have successfully assembled an aggregation of men's and young men's Overcoats without equal in all St. Louis. Overcoat makers of national reputation bent every effort to supply us with the best they could make and in generous quantities. There's none of that much talked-of shortage at this store. Quality was demanded above all things from the manufacturer. Yet, we have more Overcoats to show you than ever before. Thousands of them. Big, warm, comfortable Ulsters, smart street Ulsterettes, brisk double-breasted, form-tracing Coats, dressy-looking, conservative Chesterfield Coats. The higher-priced Coats, silk trimmed and lined—every Coat dependable and reliable in every way. Now is the time of all times and this is the store of all stores to select your new Winter Overcoat.

Our College Room Is the St. Louis Home of

Society Brand Clothes

Complete assortments of Suits and Overcoats bearing the label of this distinctive make of men's clothing. Always look for the Society Brand label. It identifies styling that is ultra-fashionable in every respect. Society Brand Clothes are favorites with hundreds of young men and men who stay young.

Men's and Young Men's Suits

A Collection That Expresses the Ultimate in Style and Value at

$25, $30, $35 to $65

We can conscientiously say that nowhere in all St. Louis will you find clothes values to compare with these. There's a good reason for this, too. We have a buying power that opens to us avenues of supply and opportunities to save which are unknown to other firms in this community. If you need a new Winter Suit, this is a logical place to secure it. Hundreds and hundreds of Suits for men and young men of every type and build. A selection that embodies all that is good in style, fabric and workmanship.

Men's Blue Serge Suits

Splendid Values at. $30

A specially priced group of Suits that men will find practical for business and general wear. Made of pure worsted fast colored blue serge and lined with serge. Come in sizes from 34 to 48.

Mackinaw Coats, $12.50 to $24.50

We have a complete assortment of these Coats, made of heavy all-wool fabrics in fancy plaids, checks and stripes. Double-breasted styles with shawl collars and all-around belts. Sizes for men and young men from 34 to 46.

Raincoats, $8.50 to $22.50

Neat looking waterproof Raincoats for men and young men. They're made of rubberized bombazine, tweeds and cassimeres in tan, gray and mixtures. Buy one of these and save your overcoat from the rain and sleet. All sizes for men and young men.

Separate Trousers, $3.95 to $18.50

An immense selection of Trousers for men and young men. Shown in all sorts of fancy patterns, plain olive, green and brown flannels, plain blue serges and black dress Trousers. Sizes for men and young men. Second Floor

Boys' Overcoats

Hundreds and Hundreds of Them, Representing St. Louis' Best Values at

$10 $12 $16 to $32.50

Here parents can choose just the kind of Overcoats their boys like. Overcoats that possess all the style and snap of those their older brothers wear. They are made to give lasting service. Styles include single and double breasted models, made with convertible and button-to-neck collars for the little fellows, slash, flap or patch pockets, half or all around detachable belts. All are thoroughly lined and come in sizes from 2½ to 18 years.

Boys' "Academy Suits," $15 to $32.50

Suits of class and character. They are called "The Aristocrats of Boys' Clothes." Made of all-wool fabrics in waist-seam and conservative styles. Many of them have two pairs of knickers, both reinforced with double seats and knees and fully lined. All sizes 6 to 16 years.

Boys' Mackinaw Coats $12.50

These practical Coats are made to withstand the coldest and wettest kind of weather. Double-breasted styles with patch or slash pockets, shawl or convertible collars and detachable belts. Materials come in the new large plaids in a variety of colors. Sizes 8 to 18 years.

Other Mackinaw Coats — priced up to $20.

Juvenile Overcoats $10

A splendid showing of Overcoats for little fellows from 2½ to 10 years of age. Button to neck styles, made of plain and fancy overcoatings, with detachable belts and slash or flap pockets. Double-breasted models.

Norfolk Suits, $12

These popular Norfolks are made in the waist-seam style with detachable belts. Well made of cassimeres in medium and dark shades. Knickers are full lined and have belt loops, button bottoms, hip and watch pockets. All sizes 8 to 18 years.

"Academy" 2-Pants Suits, $18.50

These are Academy Suits, which means that they are the best Suits, with two pairs of trousers, your boy will get practically double wear. Suits are made of all-wool fabrics in single and double breasted models. Knickers are full lined. Sizes 6 to 18 years.

Blue Serge Suits, $14

Neat, good looking Suits, made of all-wool Winter-weight blue serge. Single or double breasted waist seam styles with detachable belts. Coats are lined with alpaca. Knickers are full lined.

Other Blue Serge Suits at $12 to $25.

Corduroy Suits, $11

Practical, hard-to-wear-out School Suits, made of soft finished drab corduroy. Made in waist-seam style with detachable belts and slash or flap pockets. Knickers are cut full and roomy.

Other Corduroy Suits at $8.75 to $9.75. Second Floor

The Hat Favorites

—are always shown at this store. And what's more, you can buy them for less in many instances.

Metropolitan Hats, $4
Exclusive styles in Soft Hats and Derbies. Derbies in black and brown shades and Soft Hats in the new silk and smooth finishes.

Mallory Hats, $5
All Mallory Hats have the cravenette finish and are waterproof. New styles in Derbies and Soft Hats in the prevailing Fall shapes.

Velour and Beaver Hats, $10
An unusual price for Hats of this character. Choice of four styles in shades of green, brown, also black.

Borsalino Hats, $10
Hats made by the noted G. B. Borsalino of Italy. Soft Hats in ultra-fashionable exclusive styles.

Fur Caps of French Coney, electric seal, Hudson seal, muskrat, beaver and Alaska seal, $3.50 to $30.

Stetson Hats, $6
Exclusive styles of the popular Stetson Hats, both in derbies and soft shapes.

Other Stetsons at $7 and $8. Main Floor

In the Basement Economy Store

Men's Overcoats

Kinds That Are Styled to Your Satisfaction and Will Serve You Long and Faithfully at

$23.75

This stock of Overcoats was never so complete as now. Every good style awaits your approval—waist-seam models, plain form-fitting and panel back Coats, Chesterfields, Ulsters and Ulsterettes, both single and double breasted. Some with, some without belts; velvet or self colors. And all of them are made of splendid warm overcoatings in approved patterns. They're really unmatchable values at **$23.75.**

Other Overcoats, $18.75 and $21.75

Basement Economy Store

Cupples Auto Casings

—at worth-while savings

Cupples Auto Casings are handmade and will give maximum service. They are sold with an adjustment guarantee of 7500 miles:

		List Price	Our Price
30x3	Non-Skid	$18.80	$16.07
30x3½	Non-Skid	$23.85	$16.50
32x3½	Non-Skid	$28.00	$23.94
31x4	Non-Skid	$36.80	$31.11
32x4	Non-Skid	$38.10	$32.58
33x4	Non-Skid	$39.10	$33.43
34x4	Non-Skid	$39.90	$34.11
34x4½	Non-Skid	$54.20	$46.34
35x4½	Non-Skid	$56.40	$48.31

Havoline Oil—light grade—5-gallon can.....$3.23
Norwesco Twelve-Twenty "Non-Freeze Radiator Solution—1-gal. can, 98c; 3-gal. can, Ford size.$2.75
Blue Flame Spark Plugs—½-inch size, each.....49c
Adelite Carbon Remover—quart can.....98c
Side Curtains—for Model-T Fords—set.....$9.95
Rear Curtains—for Model-T Fords—with celluloid lights.....$2.65
Mormiles Tablets—increase power—$1.00 package...65c

Second Floor

Men's Lace Shoes, $8

An excellent value in men's high-grade Shoes, made of Russian or gunmetal calfskin. Choice of English or wide toe lasts.

Stetsons at $15 and Up

Stetson Shoes represent workmanship of the highest caliber, made in straight lace or blucher styles, of tan gunmetal or black kid. Sold here exclusively.

Second Floor

Men's Cape Gloves

$2.29

Neat, soft, pliable Gloves made of English and domestic cape leather. They're splendid for motoring as well as general wear. Have spear-point and plain backs. All sizes.

Main Floor

TRADE CONFERENCE IN MEXICO

Meeting Called by W. F. Saunders, Formerly of St. Louis.

W. F. Saunders, former secretary of the St. Louis Chamber of Commerce, now secretary of the American Chamber of Commerce in Mexico City, has caused a trade conference to be called in Mexico City for Feb. 11-13 and has expressed the hope that American business and banking will be fully represented. His announcement states that the American Government will be represented.

The need of the conference, Saunders says, is the increasing trade between the United States and Mexico. This was $245,613,991 in 1918, he states, with a prospect of a very large increase in the figures of 1919. The proceedings will be in English, but will be published also in Spanish.

Johnathan Apples, 40c Per Dozen. The Fruit Shop, 703 Olive st.—Adv.

Save & Serve" Boys Pure Wool Mackinaws

$15.45

REGULAR $18.50 VALUES

These coats are beautifully tailored of pure wool material. Every coat is "GUARANTEED" to give perfect satisfaction and full $18.50 value

Werner & Werner
Quality Corner
On Locust at Sixth

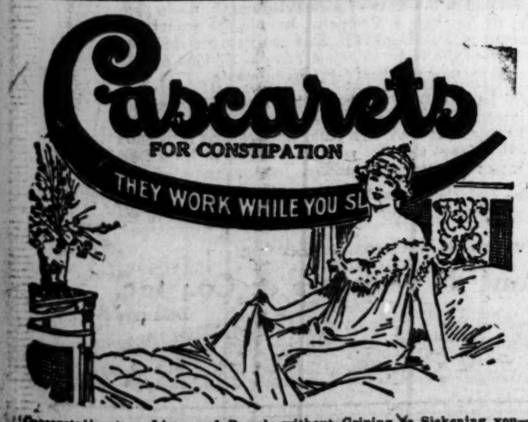

"Cascarets" act on Liver and Bowels without Griping or Sickening you—Be Convenient! You wake up with your Head Clear, Complexion Rosy, Breath and Stomach Sweet—No Biliousness, Headache or Upset Stomach. —ADV.

THREE MEN INJURED WHEN THEIR AUTO OVERTURNS IN COLLISION

Five persons were injured in automobile accidents yesterday afternoon and evening. Three were injured when an automobile driven by John Warmack, 44 years old, a switchman, 914 Salisbury street, was overturned in collision with the automobile of Wilfred Ropiequet, 379 North Taylor avenue, as Ropiequet turned into an oil-filling station at 2019 South Ninth street, at 3 p. m. In Warmack's machine were Lee Cotton, 30, 1376 Montclair avenue, and Charles Bennett, 30, Venice, Ill., both switchmen. All were cut and bruised. Melville Reddy, 14 years old, 2640 Hickory street, a messenger, was knocked down by an automobile driven by G. W. Henderson, 511 South Second street, at Fourth and Olive streets, at 6 p. m. He suffered internal injuries. Henderson told policemen the boy ran from behind a street car directly in the path of his machine.

Marie Guerdan, 8 years old, 2710 North Twenty-first street, suffered internal injuries, cuts and bruises when struck by an automobile driven by Eugene Winston, a negro, 4350 Cook avenue, at Twentieth and St. Louis avenue.

DIAMONDS, WATCHES ON CREDIT Loftis Bros. & Co., 2d floor, 308 N. Sixth —Adv.

CAPTAIN OF MOUNTED POLICE IS GIVEN BELGIAN DECORATION

Presentation Is Made by Instruction of King Albert for Services While He Was in St. Louis.

Capt. Robert Hanna, commander of the Mounted Police district, was decorated today at the police station in Forest Park, with the golden medal of the Order of Leopold II by instruction of King Albert of Belgium.

When Albert visited St. Louis he was escorted by mounted police upon whose appearance he commented. After his departure he instructed Marc Seguin, Belgian Consul in St. Louis, to arrange for the decoration of Capt. Hanna in recognition of services rendered during the royal party's visit to St. Louis.

It will be remembered that the King also bestowed decorations upon Mayor Kiel, Chief of Police O'Brien and James E. Smith.

Does Your Meat Lack "Pep"? Try some "Cupid Brand Horseradish Mustard." 10 cts.; all grocers.—Adv.

LEGION OFFICES ARE FILLED

Executive Committee Names Massachusetts Man National Treasurer.

By the Associated Press.

MINNEAPOLIS, Minn., Nov. 14.—Jasper G. Bacon of Massachusetts was chosen national treasurer and Lemuel L. Bolles of North Yakima, Wash., was named national adjutant of the American Legion at a meeting of the National Executive Committee of the legion here, which wound up its business affairs following the close of the first annual convention Wednesday.

The "Star-Spangled Banner" was chosen as the official song of the American Legion from a list of 30 submitted to the committee.

Paul's Pure Quality Jams. Buy a case from your grocer.—Adv.

MINES OPERATED BY STATE

By the Associated Press.

BISMARCK, N. D., Nov. 14.—The State of North Dakota expects to have 30 union coal mines under its control and in operation by night. Troops were dispatched by Adjutant-General Fraser to various coal fields yesterday to take over the mines as requested by Gov. Lynn J. Frazier. The Washburn Lignite Co.'s mines at Wilton were surrendered to the State under protest. Three hundred union miners were ready to resume work there, but transportation facilities to get them to the mines were lacking.

In handing over the property President W. P. McCumber reserved the right to seek restoration and reparation in the courts.

Hear Jane Addams' Free Lecture tonight at Central High School —Adv.

Bolsheviki Overthrow in Brest-Litovski.

By the Associated Press.

LONDON, Nov. 14.—The Bolsheviki have been overthrown in Brest-Litovsk, a Soviet wireless dispatch from Moscow today admits. After fighting the insurgents there for eight days, the dispatch says, the Bolsheviki withdrew "under ground." (This expression is commonly used in Russia to indicate the temporary abandonment of an attempt to control.) The communique asserts that the Bolsheviki army in Siberia has captured 99,000 tons of grain.

BARNETT TO GO TO URUGUAY

George D. Barnett, head of the architectural firm of Barnett, Haynes & Barnett and designer of the St. Louis Cathedral, will leave tomorrow for Montevideo, Uruguay, where he will present plans and estimates for a new Roman Catholic cathedral to be built there.

He expects to visit Buenos Aires and Rio de Janeiro, and will be in South America through the winter, which is summer in that part of the world.

NEW CITY PLAN COMMISSIONERS

William R. Compton of 18 Kingsbury place has been succeeded on the City Plan Commission by James W. Williams of 3536 Wyoming street, secretary of the Carpenters' District Council. The Board of Public Service approved the appointment today.

William H. Wedemeyer also was chosen to succeed W. Frank Carter, newly elected president of the Chamber of Commerce, who resigned under the press of his new duties. Members of the commission draw no salary.

Mrs. Veda Connelly, 25 years old, wife of S. M. Connelly, 416 North Thirty-fifth street, East St. Louis, died last night from peritonitis, according to a report made to the Coroner at East St. Louis this morning. A report that her illness was superinduced by an operation performed in St. Louis is being investigated by the police.

"Laxative Bromo Quinine Tablets"

E. W. Grove

Q·R·S PLAYER ROLLS

Take Home a New Roll Saturday!

Clip this ad now as a reminder. Then come in tomorrow and hear these

7 Choice Selections

"Going Up"—Medley.....$1.25
"Tickle Toe," from "Going Up" $1.25
"Girl of My Heart," from "Somebody's Sweetheart".....$1.25
"Pretty Little Rainbow".....$1.25
"Slow and Easy".....$1.00
"Just Blue".....1.00
"Pretty Girl Is Like a Melody" $1.25

MUSIC ROLL CABINETS On Easy Terms. See them.

KIESELHORST'S —ESTABLISHED 1879— 1007 OLIVE ST.

Mail Orders Filled Promptly. Send for free Q. R. S. Catalogs

JAN MASARYK IS ON WAY TO U. S.

WASHINGTON, Nov. 14.—Jan Garrigue Masaryk, son of President Masaryk of Czecho-Slovakia, has left Prague for the United States to become Charge D'Affaires of the Czecho-Slovak legation here.

Masaryk, it is learned, will act as his country's representative here pending the arrival of Bedrich Stepanik, who recently was appointed Minister to the United States, but who has been detained in Prague. Charles Pergler, who served as Czecho-Slovak commissioner here during the war, has left Washington for Japan to assume the post of Czecho-Slovak Minister at Tokio.

Send Her a Basket of Fancy Fruit from The Fruit Shop, 703 Olive.—Adv.

Fund of $10,000 for Legion Home.

By the Associated Press.

INDIANAPOLIS, Ind., Nov. 14.—The Indianapolis Chamber of Commerce has voted $10,000 toward a fund for building a permanent home for the American Legion in this city. Indianapolis was named as headquarters for the legion yesterday at Minneapolis, Minn., where the first annual conference was held.

Eatmor

Economical and delicious. Make some Cranberry Sauce by this recipe:

1 quart cranberries
2 cups boiling water
2 cups sugar

Boil the sugar and water together for five minutes; skim; add the berries and cook over hot fire for five minutes without stirring.

Cranberries

The POST-DISPATCH is the only St. Louis evening newspaper giving Associated Press news service.

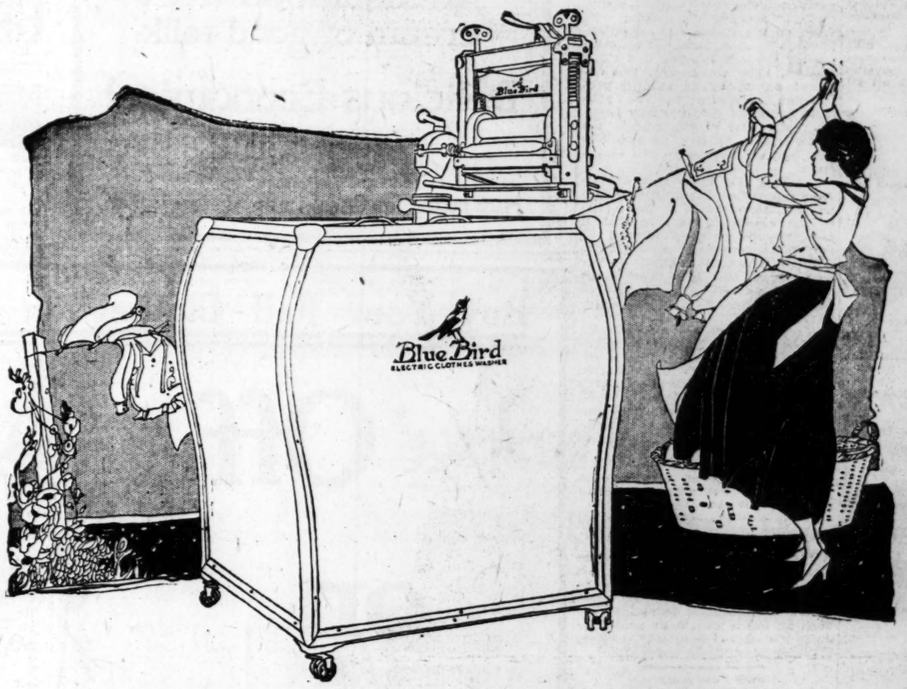

303 N. Seventh Street—
and really clean clothes

The daily demonstrations of BlueBird at the BlueBird Home, 303 North Seventh street, are convincing more and more St. Louis housewives that it is possible for a washing machine to wash things really clean.

In fact, many housewives frankly admit that BlueBird washes things cleaner and whiter than their own laundresses can wash them by hand.

And yet BlueBird handles garments so carefully that they last actually five times as long as when scrubbed on the rub-board.

BlueBird washes a big tubful of clothes in less than ten minutes. It does the whole family washing in an hour of a morning.

You can see BlueBird at work any day at the BlueBird Home—on Seventh street, just across from Famous-Barr.

Or, if you prefer, we will demonstrate BlueBird in your own home with your own washing.

Call and see BlueBird, or phone us and we will do your week's washing FREE.

The BlueBird Home
Just Across From Famous-Barr
Phone Olive 7760

BlueBird
ELECTRIC CLOTHES WASHER

Don't Burn and Blister Your Skin With Liniments and Plasters

Trying to Cure Your Rheumatic Aches and Pains

Whenever you suffer from an attack of rheumatism, your muscles and joints ache and hurt, it's but natural to try to stop the pain. Such relief, however, is only temporary and sooner or later the aches and pains return, even worse than before, because the poisons are all the time accumulating in the blood.

The necessary treatment is to remove the real cause of the aches and pains—diseased blood of those impurities which multiply unless the proper treatment is applied.

Do this before another attack, before your joints swell and you lose the use of the parts affected. Get yourself a bottle of the well-known Plough's Prescription C-2223 and a package of 2223 Liver Pills. Take one pill at bedtime; the following morning begin the Liquid Plough's Prescription C-2223 treatment, taking teaspoonful doses three times a day in half glass of water. Wear suitable clothing, do not expose yourself in damp weather and abstain from the use of red meats and pastry.

Many medical authorities agree that there are very few drugs which have any value in the treatment of Chronic Rheumatism and those named are used in the preparation of Plough's Prescription C-2223.

The manufacturers have so much faith in the merit of Plough's Prescription C-2223 that they will refund the price of two $1.50 bottles if you do not get the relief which you expected.

Your nearest druggist can supply you with Plough's Prescription C-2223 at $1.50 a bottle, or the 2223 Laboratory, Memphis, Tenn., will send to you prepaid, on receipt of price. Clip and mail this for sample of 2223 Liver Pills and leaflet which tells you all about this novel rheumatic treatment.

Prescription C-2223 Chronic Sores —ADV.

VEGACO
PRONOUNCED VEJ-A-KO
A Fine Spread for Bread
Healthful
Nutritious
Economical

QUICK sales of property result from Post-Dispatch Real Estate advertising.

HEADQUARTERS OPENED FOR COMMITTEE OF 48

Representative of New Political Faction Arrives Here to Prepare for National Conference.

Harold F. Williams of New York, vice-chairman of the executive committee of the Committee of Forty-Eight, an organization of radicals and liberals, who, while opposed to the Democratic and Republican parties, refused to subscribe to the theories of the Socialist party, today opened headquarters in Hotel Statler in advance of a national conference of the organization in St. Louis Dec. 9, 10 and 11.

The announced purpose of the conference is to bring together men and women of liberal minds who ared issatisfied with existing political and governmental conditions, with the intention of forming a permanent organization which will function either as a new political party, or by working within one of the old parties to seek to control it.

In getting together a membership, leaders in New York have sent out questionnaires to all who signed cards of membership, seeking their views on the Plumb plan, the Non-Partisan League, immigration, compulsory military training and other matters. The membership was obtained principally by sending propaganda literature to the subscribers to the Non-Partisan Leader, the official publication of the Non-Partisan League, to The Nation, and similar papers and magazines.

Williams said today that a Platform Committee was drafting a tentative platform based on the replies to the questionnaires, but that it would not be made public until the conference convenes. According to advance information, about 90 per cent replied that they favored the Plumb plan and the Nonpartisan League and opposed compulsory military training.

A conference of local members, including Louis F. Budenz, secretary of the Civil League; the Rev. Dr. James W. McIvor, William Marion Reedy, Prof. Tyrrell Williams, William F. Woerner and Percy Werner, will be held this afternoon in Budenz's office to perfect local arrangements for entertaining the conference in December.

Our Saturday's Fruit Special, $1.00. For a Fancy Fruit Basket—the Fruit Shop, 793 Olive street.—Adv.

Colombia Honors Mexican Holiday.
By the Associated Press.

WASHINGTON, Nov. 14.—The Mexican national holiday, Sept. 16, has been made a State holiday in Colombia, the Senate of the latter nation by resolution decreeing that such an honor should be paid "our suffering sister republic," advices reaching Washington today said.

How's Your Appetite?
A bottle of "Cupid Brand Horseradish Mustard" will improve it. 10c; all grocers.—Adv.

BANK BANDIT, 60, GETS $12,000

By the Associated Press

WEAVERVILLE, Cal., Nov. 14.—An unmasked bandit entered the Trinity County Bank here yesterday, locked the cashier in a vault and departed with between $12,000 and $15,000. The plight of the cashier was not discovered until an hour and a half later, when he was rescued. The bandit was said to be known here and to be 60 years old. Taking the money in a leather bag he mounted a horse and rode from town in the direction of Redding. The Sheriffs of Trinity and Shasta Counties are leading posses in search of the bandit.

Growing Romping Youngsters thrive splendidly on

Grape-Nuts

An ideal food with cream or good milk.

Delicious-Economical —at Grocers.

Made by Postum Cereal Co. Battle Creek, Mich.

Monroe Clothes Shop

Notice to Mothers!

We Are Selling Out Our Boys' Clothing Department.

SUITS AND O'COATS

Ages 8 to 18 Years.

YOU SAVE $2.00 to $5.00 ON EACH GARMENT

No C. O. D.'s. No Exchanges.

BETTER HURRY!!

Monroe Clothes Shop
610 Olive
2d and 3d Floors
T. R. Durning J. A. Gutweiler

Open Saturday 9 P. M.

LOFTIS BROS. & CO.
DIAMONDS — WATCHES
CREDIT AT CUT PRICES

YOUR DRUGGIST will receive your Want Adds for the Post-Dispatch at the same rates charged at the main office. Try him. He sells other things than medicine. Look around.

FIELD-LIPPMAN PIANO STORES

Invite You to Attend

The Daily Exhibition of the Latest Models of the

VICTROLA

No obligation to buy is involved in a visit to this

"The Largest and Most Beautiful Music Store in St. Louis."

At

1120-22 Olive St.

"There are nine Field-Lippman Stores"

(1290)

Buy Your Fall Clothes on Payments

1/4 Off on Suits

Our Finest Suits Have Been Cut Down 25%

Suit stocks must be reduced—and reduced at once—so we have gone through our regular lines and marked many, many Suits for immediate disposal. To these we have added a great many new Suits which were secured from makers at great reductions. A selection to please every taste—a price to suit every purse—Suits in strictly tailored and fur-trimmed styles, ripple Suits, belted Suits, flare effects—in fact, every style that Fashion has approved for Fall—and everything from the serviceable serges and up to the finest of tinseltones and silvertones—all colors.

Suits Made to Sell at $40 to $115

In 4 Great Sale Groups

$27.50 | $39.50 | $49 | $69.50

GATELY'S GOOD GOODS

606 OLIVE—2d Floor

Open Saturday Night Till 9 O'Clock

108 Stores Mean Low Prices

Other Nearby Stores:
121 Collinsville Av., East St. Louis, Ill. 208 West Third St., Alton, Ill.
11 North High St., Belleville, Ill.

The World's Most Interesting Magazine

Over 200 Articles and 300 Pictures in December

ILLUSTRATED WORLD

If you are not familiar with the World's most interesting magazine—if you wonder why thousands of readers have given it that title—just pick up a copy of the December number of ILLUSTRATED WORLD at any newsstand today, and you will have the answer.

No corner of the globe escapes the fine combing of ILLUSTRATED WORLD'S staff of camera men and writers who are ready with both camera and typewriter to picture and describe unique events, startling incidents, wonderful inventions, and record the neway-news.

December ILLUSTRATED WORLD

32 Pages Larger Than Ever Before

will be a good one for you to get acquainted with this remarkable magazine, because in the number of pages, articles and illustrations, it is the largest ever published in its history. It is the one magazine that pleases all its readers all of the time.

On All Newsstands - TO-DAY - 20 cents

Sales of Excess Stores and General Operating Supplies

Bids to be opened November 25th. 1919

E. I. du Pont de Nemours & Company, Inc., solicits proposals for the purchase of certain surplus stores and general operating supplies left on hand by termination of Government munition contracts, located at Hopewell, Virginia; Penniman, Virginia; Carney's Point, New Jersey; Haskell, New Jersey; Pompton Lakes, New Jersey; Gibbstown, New Jersey; Parlin, New Jersey; Barksdale, Wisconsin; and Wilmington, Delaware.

The materials consist of Machine Parts; Electrical Supplies, including Motor Parts, Etc.; Pipe—Wrought, Galvanized and Black, Cast, Brass, Etc.; Pipe Fittings, Sheet Iron, Galvanized and Black; Bar Iron; Valves—Various Sizes and Makes; Wire Screen—Copper, Galvanized and Black; Pulleys—Various Kinds and Sizes; Tool Steel; Hardware—Bolts, Nuts, Screws, Nails, Rivets, Sandpaper, Staples, Wire, Tacks, Tools of Various Kinds, Etc.; Gaskets and Packings; Belting; Link Belts; Lead; Paints and Oils; Window Glass, Doors, Tile, Etc. Lumber; Chemical Ware, Glassware; Earthenware; Hydrometers, Thermometers, Etc.; Fire Brick; Pipe Covering—Asbestos, Cork, Magnesia, Etc.; Rubber Hose; Brass Castings; Brooms—Various Kinds; Cheese Cloth; Automobile Parts.

Sealed proposals for the purchase of the above materials will be received at the Salvage and Reclamation Section of E. I. du Pont de Nemours & Company, Inc., Room 3150, du Pont Building, Wilmington, Delaware, until 12:00 o'clock noon November 25, 1919, at which time they will be publicly opened and read. All proposals must be accompanied by a money deposit in the form of a certified check, made payable to E. I. du Pont de Nemours & Company, Inc., in the amount of 20% of the total amount of bid submitted. E. I. du Pont de Nemours & Company, Inc., reserves the right to reject any or all bids and to accept that bid which is deemed will best serve its interests.

All materials will be sold as of their existing location and condition. Bidders may inspect the materials at the above points of location. Such inspection will be permitted by pass only. Applications for passes should be addressed to Salvage and Reclamation Section, E. I. du Pont de Nemours & Co., Inc., Wilmington, Delaware.

Schedules of the materials have been prepared and may be obtained, together with information for bidders, upon application to the

Salvage and Reclamation Section

E. I. du Pont de Nemours & Co., Inc.
Wilmington, Delaware

The POST-DISPATCH is the only St. Louis evening newspaper giving Associated Press news service.

"Nationally-Known, Nationally-Priced" Pianos Mean Satisfaction and Safety

WHEN you buy a "Nationally-Known, Nationally-Priced" Piano or Player, you're sure of these two particular points:

You know you've bought a standard instrument of proven Quality and Reliability—

You know you've bought at the "right price."

A half-hour's visit will show you WHY it is to your best interests to select your Piano at Kieselhorst's. Come in—tomorrow.

HEADQUARTERS FOR
Mason & Hamlin, Vose & Sons, A. B. Chase Apollo, Gulbransen, Kimball, Whitney, Hinze

Kieselhorst Piano Co.
—ESTABLISHED 1879—
1007 Olive St.
"For 40 Years the Reliable Music Store"

Couple Denied Marriage License.

Genevieve Lester of 5039 Kensington avenue, St. Louis, and Benjamin B. Brissette, 26, of 749A Walton avenue, yesterday were refused a marriage license at Belleville and East St. Louis, because of Miss Lester's youthful appearance. She said she was 18 years old.

use Resinol for that ugly skin trouble

Don't let that itching spot of eczema or similar skin trouble continue to annoy you. It is not only embarrassing—it will eventually affect your nerves. Resinol Ointment will usually relieve the burning and itching at once, and in most cases clear the trouble away in a short time. It is cooling and healing, and its gentle ingredients soothe while they heal.

RESINOL SHAVING STICK contains these same qualities, making it ideal for men with tender skins.

At all druggists.

LABORER, 90, DRINKS VINEGAR AS A TONIC

Aged St. Louisan, Who Works Daily, Has Own Rules for Long Life.

Drink a quart of vinegar every week, eat raw beef, abstain from tobacco and coffee and observe regular sleeping hours and maybe you will live as long and be as vigorous and as healthy as Frank Arnold, 90 years old, who works daily as a laborer, supporting with his earnings a family consisting of his sixth wife and his 16-year-old daughter.

A Post-Dispatch reporter, who visited him at his home, 1461 Madison street, found him dressed in the overalls in which he had worked all day in the shipping yard of the Chevrolet Motor Car Co. at the foot of Rutger street.

Arnold said that for the last 40 years he has consumed a quart of vinegar weekly, drinking a tablespoonful at a time. The acetic acid has a beneficial effect on his kidneys, he maintains. As to eating raw beef, he declares that he prefers it that way to any other. "I first learned to eat raw beef while with the Indians and I relish it," he said.

Boy Taught Him to Write.

Although he has never been to school, Arnold is well educated. He learned to read and write when 20 years old by employing a small boy to teach him the alphabet at the rate of five cents a letter. The boy would draw the letters in chalk on the sidewalk and explain them to him.

Arnold said that he has one other living child, Mrs. Catherine Holtman, 54 years old, now residing in the south of England. She is the daughter of his second wife, an English woman. All of his former wives died and in relating this he declared that "if they had followed my advice I am sure some of them would be alive today."

"I came to St. Louis when I was two months old," he said. "My father was killed near Tecumseh, Mich., in the Black Hawk War. My earliest recollection of the city is the commotion that occurred when a meteor fell in 1833. I watched the fall from my mother's shoulder and remember that everyone appeared excited and declared the end of the world had come.

Never Been Inside School.

"I have never been inside a school, but that was because I was a bad boy and would not obey my mother. It was this disobedience that led me to run away when I was eight years old to get a job as a deck sweeper on a steamboat running between St. Louis and New Orleans. That started my career as a sailor, for I have been everyting from deck sweeper to cabin boy, cook and seaman.

"I worked on the steamboats until I was 19 years old, when I got married in St. Louis. My wife died a year later. I came up on a boat one day with a stranger who offered me $60 a month to go with a wagon train to California, when the gold rush began in 1848, and I accepted. We were two months making the trip and finally reached Sacramento, where I divided my time between cooking and working in the 'diggins.'

"On that visit I accumulated about $9000 in gold, which I brought back to St. Louis with me and intrusted to my mother. The following year, 1849, I made a second trip and got together $9000 more, which I brought back safely On my third trip to California I was not so fortunate and nearly lost my life.

Attacked by Indians.

"We were returning from the West in 1850 and had reached a point 10 miles west of Denver when Indians and half-breeds attacked us. In the melee I was hit and when I revived I was held on a horse by an Indian riding over the plains. We rode for more than a day and finally reached an Indian camp, where I was placed under guard in a wigwam.

"I was forced to sleep in this wigwam with the Indian who captured me, his squaw and a young Indian girl. If I moved a finger during the night they were on the alert: I lived in this fashion for seven months and learned to speak the language I told the girl how my sisters and mother were at home crying for me and one day she came into the wigwam carrying a jug. She passed it to the old man, who took a swig of it and then passed it to the squaw. When they gave it to me I looked at the girl and she shook her head. I pretended to drink and then set the jug down. In a short time the old ones were asleep and I went outside where the girl fetched me a pouch, powder horn, gun and four bullets and showed me which way to go.

"I walked for three days, eating a little pemmican that the girl had given me. I was 14 days on the prairie and did not know where I was. Then I ran out of water and food and was too weak to do any hunting.

Visited by Brigham Young.

Arnold said that he staggered on for another day and finally sank down, exhausted, on the prairie. When he regained consciousness he was riding in a wagon driven by an old man, who told him they were going to Salt Lake City, Utah. The old man, who was a Mormon, fed him and cared for him in his home. While there, Arnold said, Brigham Young, the Mormon leader, was brought in to visit him. After several weeks Arnold said he asked for permission to take the next wagon train for St. Louis, but obtained it only on condition that he return to Salt Lake to reside permanently.

"The next year I went back to the steamboats and went to New Orleans," he continued. "I had a little

(Continued on Next Page.)

COMBING WON'T RID HAIR OF DANDRUFF

The only sure way to get rid of dandruff is to dissolve it, then you destroy it entirely. To do this, get about four ounces of ordinary liquid arvon; apply it at night when retiring; use enough to moisten the scalp and rub it in gently with the finger tips.

Do this tonight, and by morning, most if not all, of your dandruff will be gone and three or four more applications will completely dissolve and entirely destroy every single sign and trace of it, no matter how much dandruff you may have.

You will find, too, that all itching and digging of the scalp will stop at once, and your hair will be fluffy, lustrous, glossy, silky and soft, and look and feel a hundred times better.

You can get liquid arvon at any drug store. It is inexpensive and never fails to do the work.—ADV.

Touch Tender Spots With Cuticura After Shaving

After shaving with Cuticura Soap the Cuticura way, without mug, gently rub tender spots on face or dandruff on scalp with a bit of Cuticura Ointment. Then wash all off with Cuticura Soap and hot water. Rinse with tepid water. Finally dust on a little Cuticura Talcum.

Cuticura Talcum is an antiseptic, prophylactic, soothing dusting powder of delicate, fascinating fragrance. 25c. everywhere.

A TIRE $1.00 A TUBE $1.00

8 DAYS MORE OF OUR
DOLLAR SALE!
Extended to Saturday, Nov. 22nd

To every customer buying one Tire and one Tube at the regular list prices during the next eight days we will give an additional tire of any make in our store for $1.00 and an additional tube for $1.00.

This offer covers every tire in our store, both "firsts" and "blemished," non-skid and plain, in all sizes. And, remember, the tires are all strictly guaranteed and the most popular makes in the country, including

Fisk, Federal, Goodrich, Cupples, Firestone, Newcastle, McGraw, National-Speedway, Boone,
and Many Other Well-Known Makes.

CORDS AND FABRICS
Take your choice—nothing reserved—all are
FULLY GUARANTEED

$1

Some makes and sizes are limited in quantity and prices are therefore subject to stock on hand.

Great Western Tire Corporation
2811 LOCUST STREET

E. G. HEFTER, Pres. — $5 Deposit Required on Mail Orders Which Will Be Cheerfully Refunded If Goods Are Not Satisfactory. — PHONE BOMONT 643

Make Your Selections During This Sale and by Paying a Small Deposit Orders Will Be Held Until Called For.

PHILADELPHIA INDIANAPOLIS BOSTON ST. LOUIS KANSAS CITY CINCINNATI

Jamerson
2nd. Floor 6th. & Olive
CARLETON BLDG.

Sensible Men Are Saving Money

AND thousands of them have learned from actual experience that JAMERSON CLOTHES SHOP is one of the very best places in the world to do it.

ALL AROUND town the common prices for Suits and Overcoats range from $30 to $50. Second-floor prices for the same quality means

Silk Lined
Suits & Overcoats
of the better grades

$24 *And up to* $44

Savings on every one, a $10 Bill on some!

Our NEW PLAN
Makes it possible by Eliminating expense

No high, first-floor rent;
no charge accounts or bad debts;
no free delivery;
no unnecessary expense.

The saving goes to the customer

Exceptional Value
Usual $45 to $50 Values

Reversible Leatherette Coats

Can be worn either as overcoat or raincoat. Full-length Raglan-sleeve Coat, with rainproof leatherette on one side and knitted or tweed fabric on the other. Can be worn either side out.

$39

Carleton Bldg., Second Floor, 6th & Olive

TAKE ELEVATOR
"Save the Difference"

Open Saturday Evening Until 9

Important Announcement

The Federal System of Bakeries of America, Inc. has taken over the business of the Barker System of Bakeries of St. Louis, Mo., and will shortly take over and manage all of the stores now operating in St. Louis.

Store No. 1	- -	424 No. 7th Street
Store No. 2	- -	1618 Olive Street
Store No. 3	- -	425 No. Broadway
Store No. 4	- -	3566 Olive Street

The marvelous Federal Ovens will be installed in all Barker Stores in St. Louis.

Federal in Nation-wide Consolidation

The Federal System of Bakeries with its coast to coast sunlight stores is increasing in number daily.

Already thousands of business men, professional men and the highest class of citizens have joined in the Federal organization and are operating Federal Bakeries on a highly profitable basis as well as rendering a beneficial service in their community.

If you wish an opportunity to open a Federal Bakery in your neighborhood, get in touch with the nearest Federal Bakery or write the Executive Office promptly to this effect.

Federal System of Bakeries of America, Inc.
Executive Offices: Times Building, New York, N. Y.
Department P

Inside and outside—The Best Made
FEDERAL
TRADE MARK

Rheumatic Pains

Quickly Eased by Penetrating Hamlin's Wizard Oil

A safe and harmless preparation to relieve the pains of Rheumatism, Sciatica, Lame Back and Lumbago is Hamlin's Wizard Oil. It penetrates quickly, drives out soreness and limbers up stiff aching joints and muscles.

You will find almost daily uses for it in cases of sudden mishaps or accidents such as sprains, bruises, cuts, burns, bites and stings. Just as reliable, too, for earache, toothache, croup and colic.

Get it from druggists for 30 cents. If not satisfied return the bottle and get your money back.

Ever constipated or have sick headache? Just try Wizard Liver Whips, pleasant little pink pills, 30 cents. Guaranteed.—ADV.

This is the children's week—we want to become acquainted with the youngsters of St. Louis, and most cordially invite you and the children to come in and spend a happy hour with us, and our friends—the Books.

May we recommend a Book for that boy or girl? Now, when our stock of juveniles is large, would be a good time to select Gift Books for your youngsters.

THE ARCADE BOOKSHOP

Books of All Publishers

8th and Olive Sts. Conducted by THE DOUBLEDAY-PAGE BOOKSHOP CO.

SURPRISES MOTHER WITH BRIDE

Bridegroom Is Surprised in Turn With New Brother-In-Law.

When Clarence Forster, solo cornetist, arrived at his home, 4647 Oregon avenue, yesterday, he told his mother he had a surprise for her and introduced his bride, formerly Miss Addie Sloan of Waco, Tex.

"It never rains but it pours, replied Mrs Forster. I, too, have a surprise for you. Your sister, Lydia, was secretly married Aug. 20 to William Kapelman, and informed me of the event only last Saturday night."

Forster was married at Waco Nov. 9 when he was playing there with a band at a street fair.

Paul's Pure Quality Jams.
Buy a case from your grocer.—Adv.

W. C. T. U. TO AID IN ENFORCING DRY LAWS

State Women Open One-Day Convention—Members Will Keep Watch for Violations.

Members of the Women's Christian Temperance Union of Missouri, which has 14,344 members in the State, will watch for violations of the prohibition laws, and will report them to the Federal authorities, it was stated today at the morning session of the one-day convention which opened at the Planters Hotel.

Miss Lettie Hill May, corresponding secretary, stated in her report that 783,780 pages of prohibition literature was circulated in the State by the organiaztion in the year just ending.

The principal activity of the organization henceforth is to aid the authorities in seeing that prohibition is enforced, the report of the executive committee stated. Members were urged to do all in their power to aid in making dry laws effective.

The report stated that citizenship schools, to instruct women in the use of the privileges or voters, will be established soon in the principal cities of the State for the benefit of any who desire to attend.

An address by the president, Mrs. Nellie G. Burger, will be heard this afternoon, and the election of State officers will be held.

Plans are to be made for raising $34,600, the State's quota of the jubilee fund of $1,000,000, which is to be raised in the country in the next five years.

Today's meeting is preliminary to the opening of the national W. C. T. U. convention here tomorrow.

Bedroom Furniture Week at The Prufrock-Litton Company's Store.

Hundreds of patrons have taken advantage of the special prices offered this week on medium and high grade bedroom suites.

Several car loads of suites from such well-known factories as Sligh Furniture Co. and Luce Furniture Co. of Grand Rapids, Mich., which should have arrived last August, have arrived late and been put on sale.

Substantial savings will be made by purchasing before the sale closes tomorrow at 5:30 p. m.

If you select now deliveries can be made any time during this or next month.

Prufrock-Litton Furniture Co. Entire block, Fourth and St. Charles streets.—Adv.

BUSINESS MEN PLAN TO WIDEN MORGAN STREET DOWNTOWN

Projected Improvement Between Third and Twelfth Discussed With Director Talbert.

Widening of Morgan street, between Third and Twelfth streets, from 50 to 80 feet, is planned by a number of business men having interests on that street and on Washington, Lucas and Franklin avenues. The purpose of the widening is to direct the growth of the downtown retail district to the north of Washington avenue rather than to the west of Twelfth street.

The widening would be accomplished by cutting off 30 feet from the south side of Morgan street. The improvement was discussed by the business men with Street Director Talbert, in a conference held at the Grand-Leader store yesterday afternoon.

Colds Cause Headaches and Pains.
Feverish Headaches and body pains caused from a cold are soon relieved by taking Laxative Bromo Quinine Tablets. There is only one "Bromo Quinine." E. W. Grove's signature on the box. 30c.—Adv.

DIET OF LABORER, 90, INCLUDES RAW BEEF AND VINEGAR

(Continued From Preceding Page.)

money when we reached there and walked down to the wharves to see the ships. We met a couple of fellows and had a few drinks. I drank in those days, and the next thing I knew I was on a ship, bound for England. They had 'shanghaied' me."

Landed in England "Broke."

He said that the ship he sailed on was known as the Cambria and the cruelties practiced upon the crew by the captain and his mates made the voyage one of great misery. Three members of the crew died from the injuries inflicted by the third mate, a man named Williams. Williams was hanged and the captain and other mates sentenced from five to seven years following a trial that resulted from complaints made by the crew after the ship docked.

"Once during the voyage Williams ordered me to slush down the foremast, which meant that I was to climb up on the mast and grease it. I had never done that kind of work and when I got up above the ropes I was unable to go on. Williams, down below, asked me what the trouble was. I told him. 'So you can't go up any higher, hey?' he called, and the next thing I knew he was right below me swinging at me with his 'Mattie Walker,' a length of heavy, knotted rope. I went up."

Arnold said that when he landed in England he was "broke," and several days later he enlisted in a British Infantry regiment. Two weeks later he sailed for India. He remained there two months and was assigned to service in the Crimean War. He said that he participated in the seige of Sebastopol, where he was wounded by a shell fragment.

Enlisted With British Marines.

"I was removed to Scutari where I was treated in a hospital supervised by Florence Nightingale. I met her many times. When I got well I was sent back to England where I stayed in a barracks near London for a long time. I finally obtained my discharge by appealing to the American Minister, James Buchanan, later President of the United States.

"My discharge did not do me very much good, because I traveled around England instead of using what money I had to return to the States. When I was broke I reenlisted, this time in the British Marines and I remained with them until 1874."

He asserted that his travels with the marines took him to all parts of the world, including Africa, China, Japan, Australia, Borneo and India. He said that he has doubled Cape Horn three times and the Cape of Good Hope four times.

Arnold returned to the United States in 1875 and came direct to St. Louis, which he had not seen for nearly 25 years. He was at first unable to find any of his relatives, but finally found his uncle, John Brewer, whose father at one time operated the Franklin Brewery, located on Market street, near Twenty-first street. He said he then learned for the first time of the death of his mother, which occurred in 1869. He never found trace of the money he had left in her care.

Since 1875 Arnold has remained in this country. He lived in Texas for several years, working as a sheep herder and practicing dentistry, which he had been taught by his brother, Richard, formerly a resident of Odin, Ill. He later went to New Orleans, working for a time as a carpenter and as a driver. He moved to Tennessee and worked as a farm hand and in 1895 returned to St. Louis. He has worked at various occupations since his return to the city. Recently he was employed in the street department. Two years ago he left that work to accept a job at the motor company's plant.

He says that he has never been sick in his life and does not expect to be sick. "I never worry about dying," he declared.

"ONLY ONE THING BREAKS MY COLD!"

"That's Dr. King's New Discovery for fifty years a cold-breaker"

Nothing but sustained quality and unfailing effectiveness can arouse such enthusiasm. Nothing but sure relief from stubborn old colds and onrushing new ones, grippe, throat-tearing coughs, and croup could have made Dr. King's New Discovery the nationally popular and standard remedy it is today.

Fifty years old and always reliable. Good for the whole family. A bottle in the medicine cabinet means a short-lived cold or cough. 60c and $1.20. All druggists.

Stubborn Bowels Tamed

Positive in action, yet natural, comfortable, pleasant, Dr. King's New Life Pills are a boon to bowels that need assistance. They eliminate fermenting waste and put the system in normal shape. All druggists—25c a bottle.—ADV.

Pepto-Mangan for Pale School Children

Pepto-Mangan Gives the Help the Body Needs to Make Rich, Red Blood

Name "Gude's" on Every Package

Sold by Druggists in Both Liquid and Tablet Form—Medicinal Virtues Are the Same

The lessons are hard and the children are growing. Watch their health and if they become pale and listless and don't want to work or play, consult a good physician at once if you suspect any serious ailment. The splendid tonic, Pepto-Mangan, if given daily for a few weeks, will in most cases restore the strength and start the young folks on the road to good health again. Youth responds quickly. You can buy Pepto-Mangan in tablet or liquid form of your druggist and can always be sure of the genuine by looking for the name "Gude's" on the package. Without the name "Gude's" it is not Pepto-Mangan. It is a fine tonic and blood-maker for the whole family. Physicians everywhere have used it for nearly thirty years.—ADV.

Lawson Air Liner Back Home.

By the Associated Press.

MILWAUKEE, Wis., Nov. 14.—The Lawson airplane which left Chicago at 10:10 a. m. today reached Milwaukee in 82 minutes, the landing being easy. During the trip one of the mechanics shaved himself, using a safety razor. There were 14 men and four women in the machine.

Paul's Pure Quality Jams.
Buy a case from your grocer.—Adv.

HOW DOCTORS TREAT COLDS AND THE FLU

First Step in Treatment Is a Brisk Purgative With Calotabs, the Purified and Refined Calomel Tablets That Are Nauseless, Safe and Sure.

Doctors have found by experience that no medicine for colds and influenza can be depended upon for full effectiveness until the liver is made thoroughly active. That is why the first step in the treatment is the new, nauseless calomel tablet called Calotabs, and which are free from the sickening and weakening effects of the old style calomel. Doctors also point out the fact that an active liver may go a long way toward preventing influenza and is one of the most important factors in enabling the patient to successfully withstand an attack and ward off pneumonia.

One Calotab on the tongue at bed time, with a swallow of water—that's all. No salts, no nausea nor the slightest interference with your eating, pleasure or work. Next morning your cold has vanished, your liver is active, your system is purified, and you are feeling fine with a hearty appetite for breakfast. Druggists sell Calotabs only in original sealed packages, price 35c. Your money will be cheerfully refunded if you do not find them delightful.—ADV.

Stores Everywhere—
Dissatisfied Customers Nowhere

This is the kind of a concern from whom you should buy your

Player-Piano and Victrola

(*We sell nor endorse no other Talking Machine*)

Every purchase backed by the largest distributors of Musical Instruments in the world.

Terms Made to Suit Everybody

The Rudolph Wurlitzer Co.
1006 OLIVE ST.

PAY 50¢ OR $1.00 A WEEK

FINE ELGIN WATCHES

These Watches are the standard of the world. Set in neat, thin model, 20-year case; warranted to keep accurate time; can be had here at much below the average cost. This beautiful model is a special bargain at

$20

Beautiful DIAMOND RINGS

A large shipment of brilliant stones just arrived this week. We have them mounted in the genuine Tiffany 14-k. solid gold settings. A comparison with cash stores will convince you of the values offered.

$20 $25 $35 $50 and Up

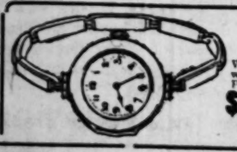

WRIST WATCHES

We have an excellent assortment of fine Wrist Watches that keep accurate time and are fully warranted. Every one sold on easy time payments. Prices are very moderate, ranging from—

$20 $27.50 $30 and Up

McCoy Weber
2ND FLOOR 6TH and LOCUST ORIEL BLDG.
Entrance 4 Doors South of Locust
Open Saturday Till 8

WEAR WHILE PAYING

The Tropics Send Cocoanuts To Make this Delicacy for You

Where the warm tropical sun shines down on tall palm trees, the cocoanut is recognized as a delicious food and it is served in a great variety of ways. You yourself know how good fresh cocoanut cake is or cocoanut cream pie. Now you can enjoy this food in a delightful new way.

Gem Nut Margarine

is made from creamy white meat of the cocoanut, from peanut meats, and from the richest pasteurized milk and is seasoned with the finest dairy salt. Every ingredient is fresh and pure.

Yet this delicacy is really very economical. Spread Gem Nut Margarine on your bread and use it in all your cooking.

The largest distributors and manufacturer of oleomargarine in the country make Gem Nut Margarine, so you may be sure it is excellent even before you buy it.

Swift & Company, U. S. A.

Packing Plant, E. St. Louis, Ill. F. A. Hunter, Mgr.
Swift & Co. Dressed Beef Plant.
3019 Papin St., St. Louis, Mo., C. K. Urquhart, Mgr.
Manufacturers of

Premium Oleomargarine Best Natural Color — Lily Oleomargarine Choice Standard Brand

Made Daily in Our Modern St. Louis Factory.

OCTORS
COLDS
HE FLU

in Treatment Is a
rative With Calotabs,
d and Refined Calo-
That Are Nausealess,
ure.

ve found by experience
cine for colds and influ-
depended upon for full ef-
until the liver is made
ctive. That is why the
he treatment is the new,
lomel tablet called Calo-
ch are free from the sick-
weakening effects of the
omel. Doctors also point
that an active liver may
y toward preventing in-
s one of the most import-
n enabling the patient to
withstand an attack and
umonia.
h on the tongue at bed
swallow of water—that's
its, no nausea nor the
erference with your eat-
or work. Next morning
s vanished, your liver is
system is purified, and
ling fine, with a hearty
breakfast. Druggists sell
y in original sealed pack-
5c. Your money will be
funded if you do not find
ful.—ADV

PRISONER ACCUSED OF FORGING FATHER-IN-LAW'S SIGNATURE

Man Who Married St. Louis Girl Under Assumed Name Is Arrested as He Alights From Train.

Samuel Holley, 23 years old, who says he is a son of a wealthy New York steamship agent, was arrested at 1 a. m. at Union Station after alighting from a train from Toledo, O., on a charge of forging his father-in-law's name to three checks for $30, $65 and $25 early in October.

Assuming the name of Vernon Wright, Holley married Miss Minerva Simpkins of 4311 Evans avenue, in January, 1918, and they now have an infant daughter. The deception in his name was not discovered by his wife until seven months later, when an answer to a letter to his parents came to the house addressed to "Samuel Holley."

He told policemen he was out of work last month and wanted to go to Toledo to earn money and forged the checks for funds to make the trip.

Holley said he was in Kansas City in 1917 on business for his father, and while returning to New York stopped in St. Louis, Jan 2, 1918, and met Miss Simpkins in the lobby of the American Hotel. A courtship of one week ensued, he said, and they were married under the name of Wright—the name he gave when he met Miss Simpkins. He found employment as a bookkeeper and they lived with his wife's parents. His reason for assuming the name of Vernon Wright was that it was more romantic than his own.

CREDIT

821 WASHINGTON AVENUE

DIRECTLY OPPOSITE STATLER HOTEL

Men's and Women's Stylish Clothing

OUR NEW CREDIT PLAN WILL SAVE YOU FIVE TO TEN DOLLARS ON YOUR FALL SUIT OR COAT

Tomorrow and all next week we are featuring Men's Overcoats and Women's and Children's Coats attractively priced from $18 to $45. Styles and quality guaranteed. Terms made to suit your convenience. Payments can be made weekly or monthly.

Our prices are as low and lower than some cash stores.

Don't feel that you must wait until you are ready to pay cash. Get it now and pay us while you are wearing it.

All that we ask is that you make a selection from our large stocks of ready-made clothing for MEN, WOMEN and CHILDREN and tell us to "CHARGE IT."

Pay us a little each pay day while you are wearing the clothes. Don't wait any longer. Do it now.

W. F. ACKERMAN

821 WASHINGTON AVE.

Directly Opposite Statler Hotel

This Coupon Good for $1.00 Ackerman's

Complete line of Dresses, Furs and Waists at prices to suit every purse.

Pay Us Only $1.00 A Week

Sparkling Genuine Diamonds

SATURDAY SPECIALS

THESE BEAUTIFUL GEMS ARE EXCEPTIONALLY BRILLIANT and sparkling — perfectly cut, pure white diamonds—the kind you'll be proud to wear. But most important of all, they're always increasing in value; in fact, there isn't a better investment than a good Diamond. Just note the low terms.

$1.00 A WEEK

WONDERFUL 17-JEWEL ILLINOIS, $29.50

$1.00 CASH

Every desirable feature in a good Watch will be found in the *Illinois*—including *so-year gold-filled cases—17 jewels genuine rubies and sapphires*—plain and engraved styles for ladies and gentlemen.

The price is never less than $29.50, whether you pay cash or buy on credit.

$1.00 A WEEK

HERE IS A BRACELET WATCH that we certainly can recommend. One that really keeps time, besides you must admit it certainly makes a handsome piece of jewelry. See this special value. Note our low terms.

$1.00 A WEEK

Money Refunded If You're Not Satisfied

Aronbergs

426 North 6th St. Opposite Columbia Theatre

Open Every Saturday Until 9 P. M.

Marriage Licenses
Births Recorded
Burial Permits

MARRIAGE LICENSES.

Daniel Dudniok ....3656 Shenandoah
Sarah Zelakowsky ....3656 Shenandoah
Joe Fuchs ....4504 Arsenal
Lauretta A. Didier ....4047A Arsenal
Lyber P. Doumouras ....3943A McPherson
Anna Paraskevoupoloe ....108 S. King's highway
Hollie Bogard ....1441 N. Twelfth
Mrs. Rose Ettie Calvert ....1441 N. Twelfth
Herman H. Barthels..........1030 N. Broadway
Mrs. Margaret D. Sharp..........East St. Louis, Ill
Geo. F. Lehmann Jr. ....3721 Arkansas
Mildred Wolf ....3432 Potomac
William H. Swain ....Carlinville, Ill
May Cummings ....Maunie, Ill
Benjamin H. Lightfoot ....South Bend, Ind
Lillian M. Dorst ....Oakville, Mo
Victor Walter Haeffner ....1109 Obear
Louise Alvina Dieckman ....New Melle, Mo
John W. Sullivan Jr. ....4805 Maffitt
Rose Heimann ....2606A Glasgow
Harold L. Gillham ....Jacksonville, Ill
Elva Hoagland ....Petersburg, Ill
Walter Nesselbusch ....3605 N. Twenty-first
Delia Aubuchon ....5712 Prescott
Lonnie V. Haislip ....1451A Warren
Jennie L. Dobsch ....St. Charles, Mo
Albert G. W. Helbig ....1613A Helen
Lillian R. Harbke ....4822 Manchester
Benjamin B. Brissette ....749 Walton
Genevieve A. Lester ....5680A Kensington
Edward Harry Atdelett ....5978 Wells
Dorothy A. Kolkhorst..........6116 Natural Bridge
Clifford G. Estabrook ....2501 N. Broadway
Mrs. Gertrude Sneed ....Jefferson City, Mo
Moody Johnson ....Pevely, Mo
Mrs. Rose Govreau ....Pevely, Mo
William L. Swafford ....1511 S. Tenth
Hattie M. Langley ....1151 S. Tenth
Benjamin Feldman ....University City, Mo
Sarah B. Lasky ....5386 Pershing
Wenzel L. Sulze ....1100 S. Thirteenth
Mrs. Kate Jones Danford..........1100 S. Thirteenth

At East St. Louis.

Hassan Mustaffa ....East St. Louis, Ill
Mamie Saunders ....Alton, Ill
Leo Davinsky ....East St. Louis, Ill
Marie Brittin ....East St. Louis, Ill

At Edwardsville.

Clarence Griffin ....East Alton, Ill
Evelyn Hutchins ....East Alton, Ill
William Ross ....Collinsville, Ill
Nellie Creighton ....St. Louis, Mo
Oscar J. Hug ....Highland, Ill
Martha Raeber ....Highland, Ill

At Clayton.

Roy Wolff ....Glencoe, Mo
Katie Bauer ....Glencoe, Mo
John Teszar ....Windom, Mo
Blanche Furnish ....Windsor, Mo

BIRTHS RECORDED.

BOYS.

G. and C. Bauer, 406A Courtois.
W. and I. Leisler, 6810 Louisiana.
L. and S. Kestler, 7718 Michigan.
H. and C. Daniels, 6104 Idaho.
S. and R. Weiss, 2740 Stoddard.
G. and F. Axmacher, 4924 Buckingham ct.
W. and M. Smith, 314A Euclid.
F. and R. Klemkiewicz, 1405 N. 9th.
W. and E. Vorce, 3429 Clark.
I. and F. Schwedt, 3104 Thomas.
L. and M. Thomas, 3515 Cherokee.
L. and M. Rath, 2829A N. 19th.
J. and E. Wilcox, 1545 S. Compton.
A. and N. Keehan, 5507A Wells.
G. and A. Dillingham, 4045A Shenandoah.
A. and L. Showalter, 2831 Gasconade.
M. and A. Alper, 5801 Cote Brilliante.
P. and G. McCann, 1223 Amherst.
J. and M. Myares, 3956 Connecticut.
N. and J. Sharpe, 3520 Lucas.
P. and Y. Sheckman, 924 N. 17th.
S. and I. Bamheitz, 2801 Thomas.
J. and C. Lehmkuhl, 1393A Hodiamont.
A. and L. Bell, 2604 Eads.
H. and T. Kohnen, 2342 S. 12th.
G. and A. Wedler, 1218A Missouri.
J. and J. Whitehead, 2631 Hickory.
H. and B. Temby, 3947 Fairfax.
R. and N. McQue, 3122 Maffitt.
A. and J. Grimes, 4628 Oregon.
O. and J. Schell, 3226 Oregon.
G. and L. Serf, 3603 McNair.
J. and V. Krieger, 4683A St. Louis.
E. and T. Rasp, 5683A Shenandoah.
C. and C. Andreas, 4237 Grove.
E. and M. Kelley, 3069 Marcus.
W. and O. Kohl, 4342 Natural Bridge.
H. and E. Pettker, 3904 Florissant.
E. and B. Kemper, 1427 Penrose.
A. and V. Eckelkamp, 3924 Virginia.
B. and R. Firwig, 4538A Fair.
C. and H. Hubbard, 2612 Mills.

GIRLS.

J. and M. Foley, 7709 Water.
D. and M. Callahan, 7815 Vermont.
O. and A. Boehm, 8117 Ivory.
H. and C. Daniels, 6104 Idaho.
V. and L. Cromer, 7504A Minnesota.
J. and N. Lutman, 7821 Minnesota.
F. and M. Gargar, 2509 Farrar.
R. and F. Dyer, 3016 Cass.
C. and C. Scholle, St. Charles, Mo.
E. and H. O'Connell, 1237A Clara.
H. and O. Giese, 2042 Adelaide.
D. and G. Lewis, 707 Clarence.
G. and L. Behrens, 3935 W. Florissant.
F. and A. Reich, 3509 N. 22d.
E. and B. Cook, 3909 Fairview.
S. and C. Ruester, 2062 Ann.
G. and I. Fuhrman, 5248 Big Bend road.
A. and F. Haeffner, 4111 Page.
A. and H. Dorr, 4122 Arsenal.
C. and E. Wehrli, 5011 Devonshire.
C. and G. Breiding, 4647A Easton.
M. and M. Eleen, 3927 Lillian.
O. and F. Hazen, 3306 Neosho.
S. and L. Bamhardt, 3125 Sheridan.
S. and M. De Lauey, 1532 Lafayette.
L. and A. Poncirolli, 5224 Pattison.
L. and V. Oldani, 5226 Shaw.
W. and K. Unger, 2114 Chippewa.
L. and M. Gareiski, 6022 Bartmer.
H. and G. Smith, 1019 N. 6th.
J. and T. Hodal, 2425 N. 10th.
A. and O. Greenstreet, 3008 St. Vincent.
A. and H. Ahlheim, 2189 California.
H. and O. Dudenhoeffer, 2818 Caroline.
W. and E. Morrison, 5296 Westminster.
J. and B. Demaria, 1401 N. 7th.
R. and A. Watts, 2831A Ohio.
E. and M. Pfeiffer, 4429 Wallace.
C. and A. Kloeckner, 2844A Dodier.
W. and M. Davis, 6717 Arsenal.

BURIAL PERMITS.

Wm. Burnes, 61, 1516 N. 18th; nephritis.
Melissa Watkins, 60, 4157 Page; pneumonia.
Irwin Frieman, 9, 2208 Blendon, nephritis.
Lorens Scheller, 6, 4729 Ashland; scarlet fever.
Wilhelmina Wallenbrock, 66, 2982 Prairie; nephritis.
J. W. Kamuf, 89, 1421A Cutter, pneumonia.
Carl Washburn, 7, 908A Penrose; diphtheria.
E. S. Pierce, 75, 4950 Lindell; heart disease.
Amelia Wolf, 84, 6439 Lloyd; endocarditis.
Ruth Schoenhard, 4 mos., 4832 Linton; marasmus.
Harry Winkler, 23, 2612 Dayton; tuberculosis.
Sam Palizzi, 4, 5716 Finney; meningitis.
Mary Connors, 37, 1911 N. 18th; embolism.
A. W. Denita, 6, 1904 California; pneumonia.
Wm. Block, 1, 1414 Pine; pneumonia.
Ambrozina Ferrario, 59, 5048 Shaw; carcinoma.
Carrie Perkins, 42, 2923 Market; fibroids.
Ernest Jones, 2, 2906 Laclede; pneumonia.
Effie Benton, 37, 1628 Biddle; syphilis.
Lola Foster, 37, 1823 Morgan; nephritis.
Adele Belacher, 21, 1314 Ann, nephritis.
Josephine Danes, 59, 2519 N. Garrison; cirrhosis.
Bridget Conway, 60, 6795 Scanlan; nephritis.

Paul's Pure Quality Jams.
Buy a case from your grocer.—Adv.

WOMEN RECOUNT EXPERIENCES

Story of Turkey Told at Closing Session of Congregationalists.

Women missionaries, who remained at their posts in Turkey through the war, told their stories at the closing session of the Woman's Board of Missions of the Interior, of the Congregational Church, in Pilgrim Church yesterday afternoon.

Miss Olive M. Vaughan of Hadjin told of the harshness of the Turkish officials toward the Armenian pupils when Germany seemed to be winning the war, and told how, after the allied advance had begun, the officials changed their policy and permitted the mission school to be reopened. She told of the devotion of the poverty-stricken Armenians, saying that every woman brought her a Christmas gift.

Mrs. George M. Clark of Evanston, Ill., was re-elected president of the board.

Mormon on Way to Hawaii.

By the Associated Press.

OGDEN, Utah, Nov. 14.—Accompanied by a party of Mormon Church officials, President Heber J. Grant was in Ogden yesterday on his way to the Hawaiian Islands, to conduct dedicatory services at the new Latter Day Saints Temple built at Laie,

EAT LESS MEAT IF KIDNEYS HURT OR YOU ARE BACKACHY AND RHEUMATIC

Meat forms uric acid which clogs Kidneys; causes Rheumatism and irritates Bladder.

If you must have your meat every day, eat it, but flush your kidneys with salts occasionally, says a noted authority who tells us that meat forms uric acid which almost paralyzes the kidneys in their efforts to expel it from the blood. They become sluggish and weaken, then you suffer with a dull misery in the kidney region, sharp pains in the back or sick headache, dizziness, your stomach sours, tongue is coated and when the weather is bad you have rheumatic twinges. The urine gets cloudy, full of sediment, the channels often get sore and irritated, obliging you to seek relief two or three times during the night.

To neutralize these irritating acids, to cleanse the kidneys and flush off the body's urinous waste get four ounces of Jad Salts from any pharmacy here; take a tablespoonful in a glass of water before breakfast for a few days and your kidneys will then act fine. This famous salts is made from the acid of grapes and lemon juice, combined with lithia, and has been used for generations to flush and stimulate sluggish kidneys, also to neutralize the acids in urine, so it no longer irritates, thus ending bladder weakness.

Jad Salts is inexpensive; cannot injure, and makes a delightful effervescent lithia-water drink.—ADV.

SMITH BROTHERS'

S.B.

COUGH DROPS

Put one in your mouth at bedtime

Sale of SAMPLE PHONOGRAPHS

Saturday Only

Values up to $100 **$59**

TERMS $1.00 WEEKLY

Six Selections Free

Here is an opportunity for you to purchase a beautiful large-size cabinet phonograph in various styles and woods, equipped with tone modifier and other features, *at a big Saving.*

These instruments have been used only in demonstrations and are in perfect condition. Guaranteed 3 years. Select yours today.

The Artophone Co.
1113 Olive St.

We Are Manufacturers

Store Open Until 5:30 P.M.

TROCO

Compare Troco With the Best Butter You Can Buy at Any Price

THIS appetizing new product is offered to those who demand the best regardless of price.

It is made by an exclusive process—a process which gives the delicate flavor of gilt-edged creamery butter. The more critical you are, the better you will like Troco.

The makers of Troco specialize on this one product. They have perfected the method which produces the quality which makes Troco not a butter substitute but actually butter's successor.

An Attractive Combination

Troco is churned from the fat extracted from the white meat of coconuts — the same dainty tropic delicacy you use shredded on cake —combined with pasteurized milk.

It is as nutritious as butter and even more digestible. Like butter it is energy food of the highest value.

You will use Troco in place of butter solely for quality—because you rarely find butter so pure and sweet. Your dealer will supply you with a capsule of the vegetable coloring used by butter makers.

But remember, Troco contains no animal oils. And that it is made by a company which makes only this one product — pure, sweet, appetizing Troco.

Remember to Specify TROCO

Ask for Troco by name if you want to enjoy the butter flavor and butter quality which other nut butters lack. Your dealer has it or can order it for you. A 'phone order will bring prompt delivery anywhere.

Send for Troco Recipe Book

This practical home cookery hand book was prepared by the famous Domestic Science expert, Ida C. Bailey Allen, especially for users of Troco. Gladly sent free on request. Please mention your dealer's name. Address Troco Nut Butter Co., 58 N. Michigan Av., Chicago, Ill.

For Sale by All Dealers

Hofmann Bros. Produce Co.

700 N. Second Street Main 8488—8489 Central 355—356

JANE ADDAMS WILL SPEAK AT CENTRAL HIGH SCHOOL TONIGHT

Social Service Worker, in Address Last Night, Discussed Electoral Status of Women Immigrants.

Miss Jane Addams of Hull House, Chicago, will speak tonight in Central High School Auditorium on her personal observations in Europe. She spoke last night before the International Institute, 2338 South Broadway, which is conducted in the interest of Americanization, by the Red Cross, Y. M. C. A. and Y. W. C. A.

Woman suffrage, in its relation to the immigrant, was discussed by Miss Addams, who said:

"Before men of foreign birth are permitted to vote in this country, they must take out first and second citizenship papers and are thereby given a certain amount of preparation before going to cast their ballot. However, this man, after the coming a citizen and after residing in this country for five years or more, may send for his wife, and as soon as she arrives, although she may not be able to speak one word of English, she is permitted to vote merely because her husband has become a citizen. This question should be looked into and I believe a process of preparation should be required of the women, like that of the men.

"One Italian woman told me that her husband had told her 'it was against the law of this country for a woman to vote a different way than her husband did,' and when I told her that there was no such law, she was much pleased and proceeded to vote the way she thought best."

"THE PERFECT LOVER" knows he must have the Diamond Ring ready. It's easy to pay the Loftis way—on credit. Loftis Bros. & Co., 2d floor, 506 N. Sixth st.—Adv.

Veteran River Captain Dies.

NEWPORT, Ky., Nov. 14.—Capt. Henry Bascom Fenton, 78 years old, known for more than a half century on the Ohio and Mississippi rivers from Pittsburg to New Orleans, died at his home here yesterday. Capt. Fenton served in both the union army and navy during the Civil War. He commanded the river steamboats L. J. Workum, and Minnie No. 2 for more than 35 years.

The Brown Shaping Lasts insure perfect fitting shoes

Every Buster Brown Shoe made upon a Brown Shaping Last is scientifically formed to give the inside of the shoe the measurements and shape of the perfect foot.

As the growing bones and muscles readily conform to the shape of the shoes worn, Buster Brown Shoes keep the feet shapely and healthy—free from corns, bunions, twisted toes, weak ankles and broken arches.

Buster Brown Shoes are carefully made, of such dependable leathers (including Government standard oak-tanned soles), that to buy them is real economy.

You are cordially invited to come in and see these truly wonderful shoes—in all the latest styles and fashionable leathers.

WATCH FOR BUSTER BROWN CONTEST

T. J. Reid Shoe Co.
711 Washington Ave.

For Boys For Girls of 2 to 16
BUSTER BROWN SHOES

WIDENER'S

Whenever You See This Border Think of Widener's

THIS IS IT!

New Columbia Grafonola

Saturday at $1 Down

Tone, size and finish, as well as price, terms and all-round conditions of sale considered, this is a talking machine opportunity you cannot well afford to miss

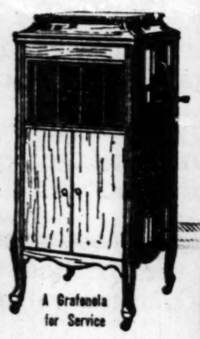

A Grafonola for Service

$1 *One Dollar down delivers this new model Grafonola at once. The remaining payments will be arranged to suit your convenience.*

Place your order early Saturday on these terms

This is, I believe, one of the finest talking machine stores in America. It is a store with which you can have great pride and satisfaction in dealing. In no other store can you get, collectively, the same price, easy terms of payment, size and variety of stock, inviting conditions of purchase and high character of service after you have bought. I know what buyers of talking machines and records want. And they can get it here, to better advantage, than in any other single store in St. Louis, in my opinion.

(Signed) H. B. Widener

Every Grafonola new and guaranteed

Widener's
Grafonola Shops

OPEN EVENINGS UNTIL 6 P. M.

1008 OLIVE STREET

Columbia Headquarters for Grafonolas and Records

Cut this Coupon out and mail tonight.

Widener's Grafonola Shops *1008 Olive St.* *Tel. Main 2877* Without any obligation on my part, send me photographs and particulars of your Special Grafonola offer.

Name .....
Street .....
City .....
State .....
.....P. D. 11-9-19

Christmas Delivery Conveniently Arranged Now

The Home of the Grafonola

All Records Sold Here Are New

PUBLISHER DISCUSSES ANGLO-AMERICAN TIES

Maj. George H. Putnam of New York Speaks at City Club Luncheon.

Maj. George Haven Putnam of New York, head of the George H. Putnam's Sons Publishing Co., which has a branch in England, spoke at the City Club luncheon today on "The English-Speaking Union." He will speak on the same topic tonight at the University Club.

The English-Speaking Union is an organization formed to co-ordinate the powers of people of the English-speaking countries, in the interest of world democracy and universal peace.

Maj. Putnam is 76 years old, is 5 feet 6 inches tall and weighs 125 pounds. He has played tennis for more than 40 years, and swims daily in the outdoor season.

Maj. Putnm is wiry and agile. He literally tripped downstairs to greet a Post-Dispatch reporter this morning at the home of William E. Guy, 10 Portland place.

"Ask some of your St. Louis men about my tennis playing," he said, when questioned about his propensities for the popular and strenuous outdoor sport.

"I play tennis every summer at the Dublin (New Hampshire) Club with George D. Markham, Daniel Catlin and Lawrence Mauran. My stroke is failing, I will admit, but I get balls they do not expect me to return."

Takes Daily Plunge in Surf.

He lived on Long Island, and after a plunge in the surf every morning, goes 80 miles to his office in New York, and says he is working harder today than ever in his life.

"What is the matter with Missouri that it sends those muddled men to the Senatec" he inquired, after declaring that the peace treaty should be ratified at once—should have been ratified long ago.

"In Civil War days it was said that Missouri was a dirty shirt, with St. Louis the diamond in its front—the only bright spot. I know full well that there are now many bright spots in Missouri, but to contemplate the work of your Senators it would appear that they do not represent the people of these bright spots.

Criticises Senator Stone.

"Stone did great harm to the nation. Missouri can well spare him, and so can the country. Reed is allied with the fierce Irish and is supported by every other violent organization, including the I. W. W., and by every dirty publication that has stood for Germany in the great crisis that faced this country.

"I don't know what Spencer's war views were, but I do know he is muddled and on the wrong side in his views of the league of nations, as are all the muddled, short-sighted Senators who are opposing this league of nations to our great loss.

"Such counsel as they give is not only selfish and cowardly, but is full of danger. We cannot allow the world to fall back into anarchy. The surest prevention against Bolshevism is a united front of the English-speaking and other cultured and patriotic peoples in the league of nations.

"We cannot, without bringing into peril our own liberties, permit the continuance of the old-time practice of settling international issues by war, by the will of the strongest.

Influence of America.

"It is for our people to decide now, if, in this world's crisis, the influence of America shall be used to perpetuate the conditions which necessitated the burden of armaments and frequent wars; which maintained continuing distress among nations."

Maj. Putnam served in the Civil War, enlisting as a private and attaining the rank of Major. He was with the Union forces that took New Orleans and later was captured at the battle of Cedar Creek and confined in the Libby Prison the last year of the war. He was awarded the Cross of the Legion of Honor by the French Government in 1891 for getting through Congress the copyright bill that allowed the copyrighting of foreign publications. His father, who established the English branch of the publishing house, formed the Copyright League.

Piles Cured in 6 to 14 Days. Druggists refund money if Pazo Ointment fails to cure Itching, Blind, Bleeding or Protruding Piles. Stops Irritation; Soothes and Heals. You can get restful sleep after the first application. Price 60c.—Adv.

Amendment of Constitution Proposed.

WASHINGTON, Nov. 14.—A resolution proposing an amendment to the Constitution requiring ratification of constitutional amendments by popular vote was introduced by Senator Frelinghuysen, Republican, of New Jersey.

WATCH POSLAM SUBDUE AND HEAL WORST ECZEMA

Every Eczema sufferer should know just how greatly Poslam is able to benefit this stubborn trouble; how quickly it brings relief, stops itching; cools, soothes and comforts. To spread Poslam over an angry, affected surface is to feel that here, in reality, is just the healing influence the skin demands. Treatment is usually surprisingly short and improvement noticed every day. Poslam is harmless; use it for Pimples, Rashes and all eruptional disorders.

Sold everywhere. For free sample write to Emergency Laboratories, 243 West 47th St., New York City.

Urge your skin to become fresher, clearer, better by the daily use of Poslam Soap, medicated with Poslam.—ADV.

BRIDGE TAX EXEMPTION SOUGHT

Dyer Introduces House Bill Declaring Them Public Highways.

Special to the Post-Dispatch.

WASHINGTON, Nov. 14.—Representative Dyer of St. Louis introduced a bill today declaring interstate bridges on which no toll is charged to be public highways and as such not subject to State taxation.

The object is to exempt from taxation the Municipal Free Bridge at St. Louis, on which the East Side authorities have sought to levy. The question of Illinois' right to impose this tax is now pending before the Supreme Court of that State.

Constipation Vanishes Forever

Prompt—Permanent—Relief

CARTER'S LITTLE LIVER PILLS never fail. Purely vegetable—act surely but gently on the liver.

CARTER'S LITTLE LIVER PILLS

Stop after dinner distress—correct indigestion; improve the complexion—brighten the eyes.

Small Pill—Small Dose—Small Price

DR. CARTER'S IRON PILLS, Nature's great nerve and blood tonic for Anemia, Rheumatism, Nervousness, Sleeplessness and Woman's Ills.

Genuine must bear signature Brentwood

BREAKS A COLD IN FEW HOURS—PAPE'S

The very first dose of Pape's Cold Compound relieves grippe misery—Contains no Quinine—Tastes nice.

The most severe cold will be broken, and all grippe misery ended after taking a dose of Pape's Cold Compound every two hours until three consecutive doses are taken.

You will distinctly feel all the disagreeable symptoms leaving after the very first dose.

The most miserable headache, dullness, head and nose stopped up, feverishness, sneezing, running of the nose, sore throat, mucous catarrhal discharges, soreness, stiffness, rheumatism pains and other distress vanishes.

Take this wonderful Compound as directed, with the knowledge that there is nothing else in the world which will cure your cold or end grippe misery as promptly and without any other assistance or bad after-effects as a small package of Pape's Cold Compound, which any druggist can supply.—ADV.

LOFTIS BROS. & CO.
DIAMONDS WATCHES
CREDIT AT CUT PRICES

Wanted
Sales Executive

With experience in directing 20 to 30 outside men. Big job, requiring man of broad salesmanship experience who can handle and build up whole proposition; a rare opening for right man. Write fully to Box C-344, Post-Dispatch. Communication strictly confidential.

SCHOOLS AND COLLEGES SCHOOLS AND COLLEGES

CLASS IN REAL ESTATE

A thoroughly practical course for Brokers, Owners, Agents, Employes in Real Estate Offices and all those connected therewith. Presented under the auspices of Members of the St. Louis Real Estate Exchange. Class starts Tuesday, Nov. 25th, at 8 p. m. 12 lectures by men prominent in the profession. Costs only $10.

Y. M. C. A. Night School

Grand & Franklin Aves. Lindell 5919.

Waist Measures, the Sugar Bowl and Ralston

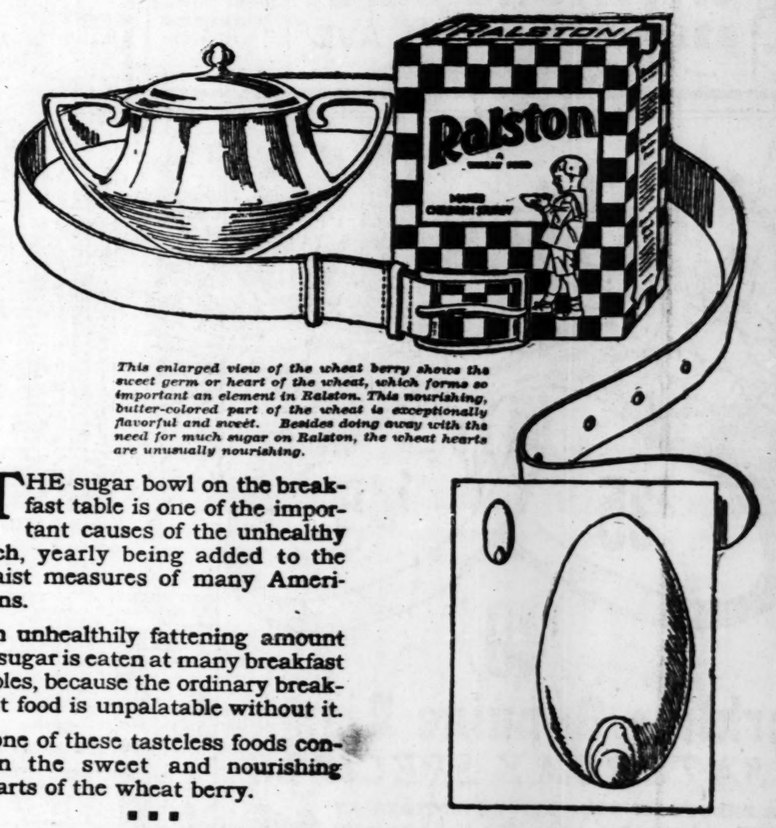

This enlarged view of the wheat berry shows the sweet germ or heart of the wheat, which forms so important an element in Ralston. This nourishing, butter-colored part of the wheat is exceptionally flavorful and sweet. Besides doing away with the need for much sugar on Ralston, the wheat hearts are unusually nourishing.

THE sugar bowl on the breakfast table is one of the important causes of the unhealthy inch, yearly being added to the waist measures of many Americans.

An unhealthily fattening amount of sugar is eaten at many breakfast tables, because the ordinary breakfast food is unpalatable without it.

None of these tasteless foods contain the sweet and nourishing hearts of the wheat berry.

■ ■ ■

One of the principal elements in Ralston Wheat Food is this butter-colored, flavorful wheat heart.

This is why Ralston is naturally so sweet and appetizing that many people eat no sugar at all on it.

Some even add a little salt—just as they do on sweet melons.

Through force of old habit some continue to use a dash of sugar on their Ralston—but not enough to affect the sugar bowl seriously or to add unhealthy inches to the waistline.

Ralston Purina Co., St. Louis.

In checkerboard packages, at your grocer's—he has a good supply.

Ralston
a wheat food

Editorial Pe
News Phographs
Wom's Features
FRIDAY, NOVER 14, 1919.

ST. LOUIS POST-DISPATCH

DAILY MAGAZINE

Popular Comics
Sporting News
Market Reports
FRIDAY, NOVEMBER 14, 1919.

The big, disagreeable job in the navy used to be "coal ship." Now, with ouewest battleships of the oil burning type, Jack simply attaches a big hito the tanker and waits for the pumps to do the job.
—Press Illustrating Service

First of royal weddings since the war. Scene at reception after the marriage of Princess Margarethe, niece of the King of Sweden, to Prince Axel of Denmark, cousin of King Christian, who, in naval uniform, stands at the extreme right.
—Copyright, Underwood & Underwood.

Members of Women's Christian Temperance Union, whose convention opens in St. Louis Saturday. Top, Miss Margaret C. Munns, treasurer; Miss Sarah A. Hoge, Virginia, and Mrs. Elizabeth P. Anderson, N. Dakota, secretaries. Lower row: Mrs. Ella A. Boole, N. Y., vice president; Mrs. Frances P. Parks, Ill., and Mrs. A. A. Gordon, national president.

Miss Shu Ching Ting, youngest of missionary delegates to the Congregational Women's Board of Missions in session at Pilgrim Church.

Marshal Petain taking the King of Spain on a tour over battlefields of Verdun.
—Copyright, Press Illustrating Service.

Recent pho of President Ebert of Germany and Privy Councilor Nadolny i a Berlin street.
—Underwood & Underwood.

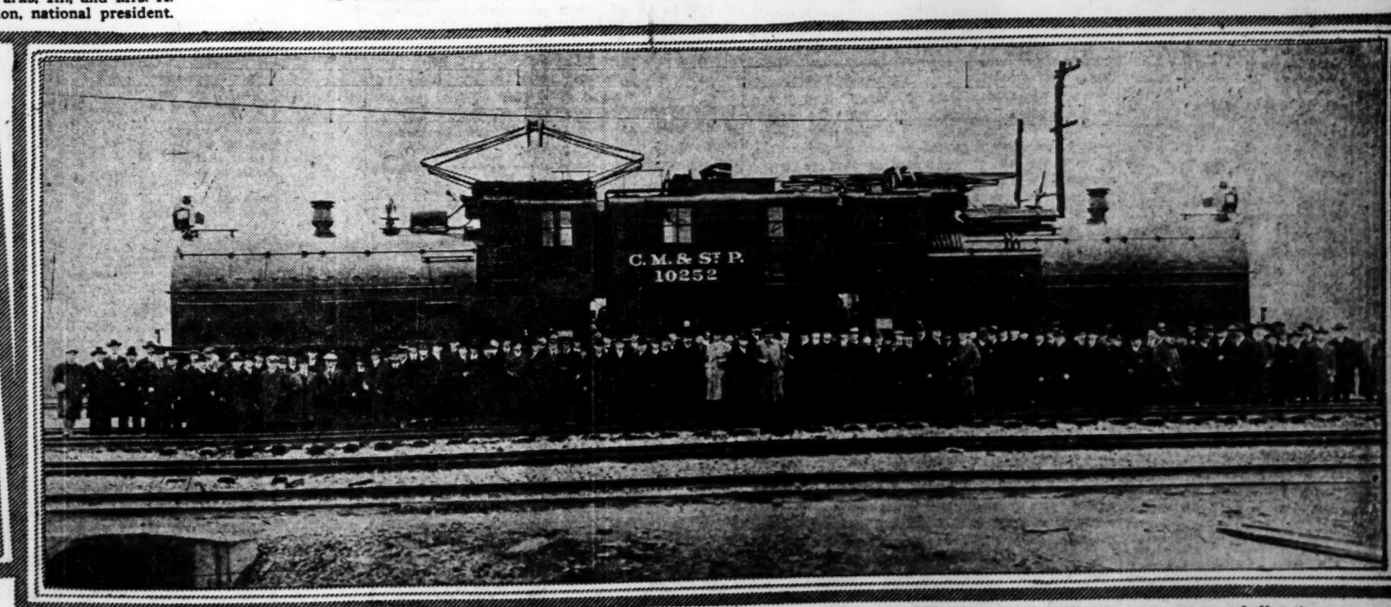

New gearless electric engine for passenger train service built for the Chicago, Milwaukee & St. Paul line. The armatures are wound directly on the driving axles. The locomotive weighs 265 tons, is 78 feet long and 16 feet high. It will make 65 miles an hour.
—Copyright, Underwood & Underwood.

ST. LOUIS POST-DISPATCH
Founded by JOSEPH PULITZER Dec. 12, 1878.
Published by the Pulitzer Publishing Co., Twelfth and Olive Streets.

POST-DISPATCH CIRCULATION
Average for entire year, 1918:
Sunday 353,177
DAILY AND SUNDAY.. 189,796

THE POST-DISPATCH PLATFORM

I know that my retirement will make no difference in its cardinal principles, that it will always fight for progress and reform, never tolerate injustice or corruption, always fight demagogues of all parties, never belong to any party, always oppose privileged classes and public plunderers, never lack sympathy with the poor, always remain devoted to the public welfare, never be satisfied with merely printing news, always be drastically independent; never be afraid to attack wrong, whether by predatory plutocracy or predatory poverty.

JOSEPH PULITZER.
April 10, 1907.

LETTERS FROM THE PEOPLE.

A Home-Buyer's Suggestion.

To the Editor of the Post-Dispatch.

I wish to call attention to a matter that appears to me to be of prime importance not only to the city in general, but particularly to the thousands of working people that have undertaken the purchase of homes on the installment plan. I speak for myself, and no doubt there are many that will agree with me, though they may not have given expression to their thoughts. There has been much written about the intention of the city to issue $22,000,000 of bonds for broadening streets, building parks and other beautifying projects, which will mean a considerable addition to the already heavy taxation, at a time when everything is taxed to its utmost, and at a time when the cost of everything is at top notch, and it does occur to me that a genuinely sensible thing to do would be to wait for a year or so for the unessentials until the people are rid of some of the Federal taxation, and the cost of everything is reduced to some reasonable basis and we can better afford to pay more to the city and not place a burden on those of us who have just entered upon the home-purchase plan with the full idea of becoming more substantial citizens, to an extent that will make it impossible for us to keep up, and thereby make our first venture a failure.

We suggest that the school taxes be levied to enable us to grant better remuneration to our teachers and instead of going to the extent contemplated for parks, streets, free bridge, etc., that a lesser amount be raised at this time for a more adequate police force to combat the thieves that infest our city. It would be a sad commentary on this city if after advocating the "own your own home" plan the mistake would be made of placing such a burden on those that ventured to do so that would result in their losing what they did invest. Let us think this over, and give thought to a contented citizenship, able and willing to meet the necessary needs of the community, instead of a dissatisfied people, struggling in every way to avoid taxation in order to hold their homes.

A WILLING STRUGGLER.

In Defense of Jazz.

To the Editor of the Post-Dispatch.

To the musician who thinks he knows: Why should we get rid of jazz music, when the people in general clamor for it? This is proven by the difficulty the Symphony Orchestra had in getting enough funds together for this year's concerts. The people want something with lots of pep. That is why St. Louis is going over the top, because the majority of people are real Americans, and the real syncopated jazz is doing this. You say the people go to hear the music and not to see a lot of acrobatic stunts of the jazz orchestra. Well, I think the jazz players get their idea from the leaders of the Symphony Orchestra through the country, by watching their long, untrimmed hair flying all over their heads, and their batons flying around like a monkey's tail. What do we care what England likes? What do we care what Queen Elizabeth wants? It's what the American people want.

Ragtime jazz is American music. Why not follow up American ideas in fashion as well as music? You say jazz is bad for the nerves. I haven't read about anybody becoming so nervous through jazz that they needed attention.

Now, let's all get together and put jazz over the top with St. Louis.

AN ARTIST AT THE PIANO WHO LOVES JAZZ.

Teachers and Stenographers.

To the Editor of the Post-Dispatch.

In Re: Letter of "L. H. D." on School Teachers' Salaries. I really did not know until I read this letter that a "ranking teacher is paid $7.60 a day" and "a large majority of teachers (second assistants) $6.40 per day. This they receive for only 200 days a year, not being paid at all for the remaining 165 days." Having been a teacher myself, I know what teachers suffer, and observation of St. Louis children justifies my belief that the St. Louis teachers are underpaid. Personally I'd prefer to be an animal trainer in a circus than to try to teach the children I see and hear every day in the West End. Of course, there are occasional good ones, but they are in the minority.

However, the fact remains that, even at the smallest mentioned salary ($6.40 per day for 200 days) the teacher earns $1280 per year, which is more than many men have to support and educate their families. And, then, best of all, in my estimation, the teacher has 165 idle days from which to recuperate from her arduous labors—I am not speaking ironically—I really mean "arduous." I am a stenographer, doing so-called high-class work and work for which only a stenographer with a college education would be hired, and yet I can get but $75 a month, and the only idle time I have is that which the law designates as "legal holidays." If I could receive $1280 a year for 200 days' work and have 165 days in which to turn mental handsprings, I'd consider myself a very fortunate person. There are a few more of us who need a raise in salary. Would the public be willing to vote on an increase in stenographers' salaries, I wonder?

JUSTINE.

SCUTTLING THE LEAGUE SHIP.

Partisanship prevailed over all other considerations in the Senate vote on the reservation of the Foreign Relations Committee regarding Article X of the peace covenant.

By a solid Republican vote, including all shades of opinion concerning the peace treaty and the covenant, increased by the votes of four anti-League Democratic Senators—Gore, Reed, Smith of Georgia and Walsh of Massachusetts—the reservation was adopted by a majority of 13.

If Senator Lodge has not scuttled the ship of the League of Nations he has put it in a sinking condition, with just a chance of getting ashore after a prolonged voyage through dangerous waters. As the epitaph on the tombstone of the Texas man read, "He has done his damnedest."

Precisely what will be the fate of the treaty, including this reservation, which must be accepted formally by three of the principal Powers of the allied and associated nations, is a matter of grave doubt. It depends upon several contingencies. The Democrats may vote not to support the ratifying resolution and, with the aid of the extreme anti-League Senators, kill the treaty. It is reported that Senator Hitchcock, administration leader, favors this course. If the treaty is ratified with the Foreign Relations Committee reservations, President Wilson may refuse to reopen negotiations, on the ground that he would not ask other nations to accept them and let the United States into the League as a half-hearted, feeble, cowardly member, who repudiates all obligation to preserve the territorial integrity and political independence of any other country or to take any action to preserve the peace of the world, until Congress shall by act or resolution so provide. This is equivalent to saying that the United States will do nothing to prevent war or to check it until war is at our own doors. We have learned how slowly Congress acts. To be sure, there are other means of checking war provided in the peace covenant, but Article X is the core of the covenant, so far as preventing actual aggression and war is concerned.

Other nations may refuse to accept our reservations or condition their acceptance on the acceptance of reservations which they desire and thus practically reopen the entire peace conference with reference to our status in the treaty.

So that even if the President should swallow the humiliation offered and go hat in hand to other nations begging for our admittance to the League of Nations and the benefits of the treaty on an unequal basis, our participation in the treaty and the covenant may be denied. The President may try this as the part of a statesman who puts the peace of the world and the initiation of the League project above all other considerations. Unless he is estopped by warnings from other nations, this may be his course. It would demonstrate his breadth and singleness of purpose.

At best the reservations are a reflection upon American manliness and good faith. They postpone peace, endanger the guarantees of peace and the fruits for which millions of brave men shed their blood.

In Russia school teachers are now being paid $1400 a month. And it is easy work, too, teaching the young Russian idea to shoot.

THE JAPANESE-BRITISH ALLIANCE.

The Japanese Government has recently made public its intention to seek a renewal of the Anglo-Japanese alliance upon its expiration in July, 1921. Unofficial comment from England, however, tends to reveal a disinclination on the part of the public, at least, to continue the arrangement.

No single act of the British Government would go further toward the stimulation of good feeling in the United States than an announcement of its purpose not to renew the alliance with Japan. However pacific the Japanese intentions may be, there has been little satisfaction in our reflection that the other great branch of the English-speaking race occupied such intimate relations with our formidable neighbor to the west.

It will be recalled that upon the expiration of the agreement of alliance of 1905 a new article appeared in the renewed treaty of July 13, 1911, designed to relieve Great Britain from the obligation to go to war with Japan against any country with which Great Britain should conclude a treaty of general arbitration. The United States availed itself of this means of escape from potential dangers by concluding such a treaty of general arbitration with Great Britain in August of that year. The conclusion of this treaty was in every way desirable, but there was little comfort in the knowledge that it was at the same time the price of British neutrality.

It has been suggested that the Japanese-British alliance is incompatible with the obligations of these states under the League of Nations and that it cannot, therefore, be renewed. Yet the Japanese Government appears to adhere to the position that no conflict exists, in view of the announced object of the alliance being "the consolidation and maintenance of the general peace in Eastern Asia and India;" that, in fact, it is a "regional understanding" within the contemplation of those validated by the League covenant.

Whether or not it is such an understanding, there is no doubt that it constitutes an obstacle to that perfect accord which should characterize all of the relations existing between Great Britain and the United States.

A force of 30,000 is to be put on the job of enforcing war-time prohibition next week. There are various ways of keeping down production and keeping up prices, and prohibition is one of them.

LEADERSHIP IN SAFETY.

St. Louis enjoys having its efforts appreciated, of course, but the compliment just paid it on its leadership in the safety-first movement is likely to leave the city somewhat puzzled. The subject under discussion was motor accidents. Statistics show that, in 1902, there were four fatal accidents when we had 1529 automobiles. Last year the fatalities were 100, the number of automobiles being 35,000.

As a matter of arithmetic the showing is not reassuring. But the liability to motor accident increases, perhaps, by something more than arithmetical progression. In any event, our record was much better than that of several other large cities, by comparison with which the compliment was warranted.

Frankly, however, St. Louis is far from satisfied with its motor accident record. We expect to improve it. Increasing regulations must be undertaken in our efforts at prevention. Such regulations cannot apply to motorists only, but must also include pedestrians. And we must not only look to officials for their enforcement, but by observing them ourselves we can render effective co-operation.

It must be St. Louis' ambition to minimize motor accidents and become a model for other cities to pattern after. Such accomplishment would perfect our title to leadership in the safety movement.

A GREATER ST. LOUIS PROGRAM.

In the program he outlines for the helpful activities of the Chamber of Commerce, W. Frank Carter, the new president, puts three fundamentals at the head—city government, public utilities and transportation.

Although the municipal government is the football of party politics, it has nothing to do with politics in the large sense of the word. In reality the city government is the management of the city corporation. It is the custodian and manager of the common property of citizens and provides the common needs of citizens. It operates necessary municipal services and deals with parks, playgrounds, public buildings, sewers, streets, lighting, transportation, public welfare, hospitals and other institutions. It is business manager for the people. If it is inefficient the whole city suffers in health, comfort, morals and business. There can be no municipal progress without efficient city management. No organization of business men can afford to neglect this common business interest.

Public utilities are the public servants of the people. They supply the common necessaries of city life. If they are inadequate not only every citizen but every interest of citizens, suffers. No city can grow in population, industry or commerce without abundant and cheap light and power and adequate, reasonable street car service.

St. Louis needs cheap rapid transit to admit easy and economical transit between homes in every part of the city and suburbs and industries in every part of the city. The present inadequate, expensive surface system is a strait jacket for St. Louis. We need quick through transit between the east and west sides of the river.

Freight transportation is a necessity of industry and commerce and Mr. Carter wisely directs attention to the need of adequate transportation within the city and in all directions outside. Growing St. Louis must have ample transportation facilities, and the coal arbitrary must go.

Mr. Carter has laid out an excellent program, but his administration will have to go a fast pace to surpass the record of the Jackson Johnson administration. Mr. Johnson proved himself to be the right man in the right place when he took hold of the Chamber of Commerce after it was democratized and broadened through the election of Lionberger Davis. Mr. Johnson put energy, capacity and breadth into the work of the chamber. Under his guidance it covered a large field of beneficent activities and became a great, effective power for progress. It exemplified the new spirit of greater St. Louis.

We look to the Carter administration for a vigorous pushing of progressive policies and beneficial service for St. Louis.

LOUISIANA SUGAR AT 21 CENTS.

The action, unaccompanied by any explanatory statement, of the Food Administration in fixing the wholesale price of Louisiana cane sugar at 17 1-2 cents a pound is incomprehensible. The wholesale price of other cane sugar is now fixed at 10 cents a pound and the retail price at 13 cents. While men selling it at a few cents more than these prices are now being prosecuted, it is declared to be perfectly legal to sell Louisiana sugar at 17 1-2 cents, which means a retail price of about 21 cents, or 8 cents more than the present retail price.

It might be supposed that this exercise of price-fixing authority applied only to the new crop of Louisiana sugar, while the price on other cane applied to the old crop, and that as soon as this old-crop supply is exhausted the country will be threatened with a general increase on all sugars to the exorbitant figure of 21 cents at retail. But only a few days ago, just as the domestic beet sugar of the West and Middle West was about to come into the market, it was announced that the wholesale price on that product had been fixed at 10 cents.

Those who remember the influence which the Louisiana industry used to exert at Washington and the enormous sums the country was forced to pay in tariff arrangements made for its benefit will be suspicious of this 75 per cent differential in its favor. Admitting that some shortage in sugar supply exists, what is there in the situation to justify sales at the rate of four and three-fourths pounds for a dollar, when the 20-pounds-for-a-dollar rate had the sanction of custom for many years? With Louisiana sugar at 21 cents, will any other sugar be available in the market? Is Louisiana sugar so easily identified that while its sale at 21 cents will have high approval, sales of other sugar at the same price can be penalized? Why domestic beet at 10 cents and domestic cane at 17 1-2 cents?

Would the Louisiana sugar interests dare to profiteer to the extent of 21 cents a pound if a free market existed and they were without the sanction of the authorities specially charged to prevent profiteering?

WHILE YOU WAIT.

—Bronstrup in San Francisco Chronicle.

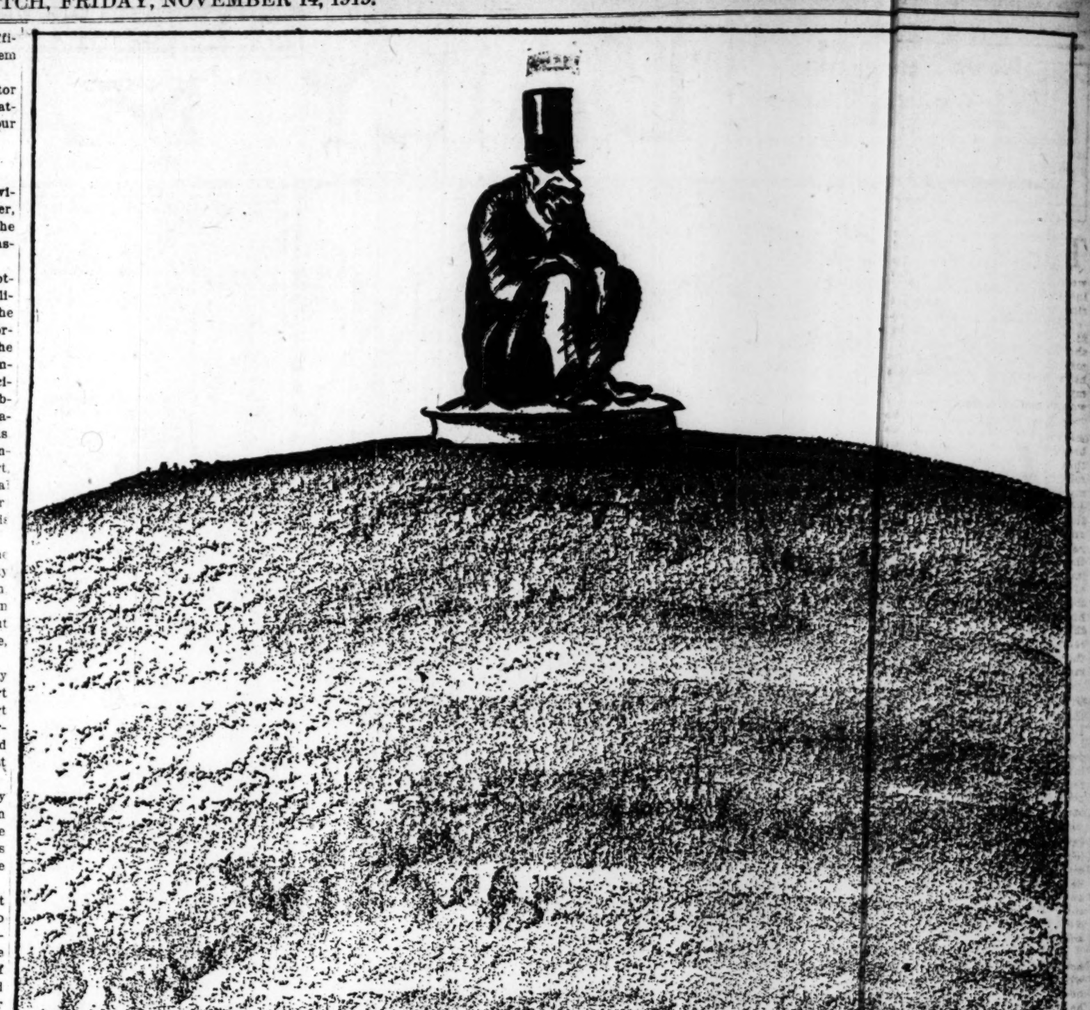

ONE-HALF OF ONE PER CENT LID.

JUST A MINUTE

Written for the POST-DISPATCH by Clark McAdams.

(IM)PERFECTO.

(With apologies to Clark McAdams.)

YES, you're right,
Dear Panetela,
Daylight saving
Was a boon;
Time was when
The energetic
Felt the night
Would come too soon;
When one wakened
In the morning,
Glad to steal a
March on Sol;
Work all done,
His setting found one
Swinging at the
Old pill-ball.

But, alas!
Dear Panetela:
All things good
Must end, 'twould seem;
Once we had
Long days for progress,
Now, an extra
Hour to dream.
Once our office
Lured us, held us—
We could make
Success our own;
For, though all else
Should forsake us,
Had we not the
TELEPHONE?

Now, upon
Our desk beside us,
Where was once our
Telephone,
Is an instrument
Of torture—
Something better
Let alone.
Where success was
Wont to lure us,
Now this thing so
Like a beast,
Brings the padded
Cell before us,
To our shattered
Brain, at least.

Once we were
Light-hearted, happy—
In our work we
Took delight;
Now, this fiendish
Imp of Satan
Makes us eager
For a fight.
Five wrong numbers
In succession,
Coming once
Would make one sad;
But when such things
Happen hourly,
'Tis enough to
Drive one mad!

Long we've pleaded
For improvement,
Begged, cajoled,
Been most polite;
Yet, it seems
There's nothing doing
To relieve our
Traffic plight
So, until the
Phone-man helps us,
'Stead of rising
With the lark,
We should like to
Sleep till daylight
And then leave a
Call for "dark."

A. L. G.

* * *

It looks as if our reds were needed in Russia, anyway.

Candidates for the presidential race next year are not appearing upon the track as fast as they usually do. The presidency is a bigger job than it used to be. We have not thought about it much, but when we get around to it we shall recall that since we last elected a President we have somewhat enlarged our sphere of interest. Nobody expects that this will bring out better men than always try for the place, but probably all of us expect that the country will in some way see that better men come forth. It is not easy to foresee where or how we may dig them out, but we shall doubtless find the country equal to the occasion. Of course, all college men of the first magnitude are hopeful, Mr. Wilson having boosted the qualifications to such an extent in a good many respects that education may always hope henceforth to be represented. The one-gallus era in American politics seems to have closed. The appearance of lightning rods in low spots is not attracting the usual attention. The next President of this country will pretty certainly have something behind him beside his party. Almost while nobody was looking it seems that mind passed matter in this great country. It was inevitable that it would, but it has been a long wait. A seat in the grand stand of this republic is going to be worth keeping warm for the next twelve months.

* * *

Senator Cummins is reported to have looked straight at Senator Reed in the course of declaring it beyond him how some men can spend so much time talking about the peace treaty when vital matters like the railroad question are pending. For a place without windows that comes as near to looking out of one as anything we could suggest.

* * *

The presumption that Chicago ought not to have the Republican national convention next year because Mayor Thompson would not invite Joffre to that city during the war is not getting down to hardpan very well in a fight for a convention.

* * *

A Louisville court has decided that war prohibition is unconstitutional, which revives one of the glorious traditions of Kentucky.

* * *

A Government store offers to sell hip rubber boots at $5.25 a pair, but it looks as if the rainy season had ended.

* * *

Automobile thefts in St. Louis have decreased 50 per cent in the past 10 months. It begins to look as if almost everybody had one.

* * *

Str: The following is taken from a billhead which bill passed through an office for payment:

American-Excelsior Laundry Co.
301-302 East Barraque St.,
Pine Bluff, Ark.
Anything From Handkerchief to Circus Tent.

The old joke about the fat woman sending her night-gown to the laundry and same being returned with the note that no circus tents are laundered does not apply very well in Pine Bluff. SIGN HUNTER 123456789.

Str: Sign near Peculiarville, Ark.:

FOR SALE—Cow that gives 5 gallons of milk three calves six hogs 20 bales of hay and 72 chickens for $210.00 spot cash.

If she'd give a dog I'd get it. C. L. S.

Heading upon a patent medicine advertisement:

Duel Results
Accomplished
She Declares

Inasmuch as duels are oftentimes fatal, our reader wonders just what did happen.

The MIRROR *of* PUBLIC OPINION

This column is designed to reproduce without bias the latest comment by the leading publicists, newspapers and periodicals on the questions of the day.

TREES DIE WHERE PEOPLE HAVE TO LIVE.

HAROLD A. CARRN in Civic Comment.

NEWS comes that the Missouri Botanic Garden at St. Louis has arranged to build greenhouses for the shelter and protection of our native coniferous evergreens, spruces and hemlocks.

By those who know and care about such things this information is likely to be received with incredulity or even stupefaction. What? Pines and spruces that grow wild as far north as Alaska, under glass! Protection from what? From coal smoke! These hardy Northmen that stay out of doors all winter in temperatures of 40 degrees below, only to burst into greater vigor than ever in spring, sicken, will peter out and die when their pores are clogged with coal dust. It is a fact long since well known that conifers will not flourish in cities.

What interest has this for Civic Comment? Is not this purely a matter for plant-growing people? It has this interest for everyone: It is the most striking object lesson yet, that air in which plants will not grow is, nevertheless, considered good enough for human beings. Good and bad, old and young, rich and poor, we submit to the breathing of an atmosphere that asphyxiates a tree.

It isn't that anybody believes that coal smoke is good to inhale year in and year out. It isn't that everybody doesn't know that smoke and dust-laden air is bad for us. It isn't that every city housewife doesn't know that her work is doubled, trebled or quadrupled, as the case may be, by this abominable nuisance. It isn't that smoke cannot be consumed or mitigated or removed in one way or another. It is that our communities are too indifferent, lazy and unorganized to insist on a clean and decent atmosphere. If we took one-hundredth part the pains to get clean air for our lungs that we take to get clean linen for our external adornment we should abolish the smoke nuisance within six weeks.

Clean up America! And begin the cleaning process at the very beginning, with the air, without which we should all perish in a minute or two.

FLOGGING CRIMINALS.

From the Atlanta Constitution.

IN the presentments of the Fulton County grand jury, recently made public, is a notation with reference to the treatment of chain-gang convicts, to the effect that "we were pleased to learn from the well-kept records that the number of whippings has been very greatly decreased."

So far as it goes this is encouraging, in that it indicates progress away from a custom and a practice that is inhuman and barbarous.

It is good that "the number of whippings has been very greatly decreased;" but there will still be room for improvement so long as the merest trace of this indifensible practice remains in our civilization to link it with the iniquitous days of barbarity and human depravity.

Physical torture never did and never will reform any man, or make him a better man.

The tendency of it is only to embitter him and make him a worse man and a greater menace to society when he is restored to liberty.

It is in no sense reformative, but only degrading, and, as Robert G. Ingersoll put it in his great lecture on "Crimes Against Criminals," "there is no reformation in degradation."

Georgia can very well afford to do some radical reforming in this direction; and it is to be hoped that the time is not far distant when grand juries in every county in the State can truthfully report that the practice of flogging convicts has been relegated to the limbo in which it belongs.

(Copyright, 1919.)

WOMEN'S PA

Dorothy Dix Talks

What Is the Greatest D pointment Matrimo Has Brought You?

THREE women all of wh made marriages that ha more than usually suc were discussing the inevitabl lusion and disappointments o rimony the other day.

"I have drawn a gilt edg in the matrimonial lottery,' the first woman, "there is n man than my husband and have had my rude awakenin my girlish dream of what m would mean.

"My greatest disappointm marriage has been that brought me no companionsh that is what I long for and really married to get. I p my husband and myself as tw —two souls with but a thought, two hearts that b one, you know, going dow years in a community of that never palled on eith imagined us as reveling in th of talk that is never ended, I too about everything that con him, he vitally interested in thing that concerned me, both reading the same books, k the same people, with millio inexhaustible topics to discu

"I wanted to vivisect my ve with him, to talk to him things that are so sacred an I could only tell them to the I loved best on earth, and meant more to me than I ne myself, and I wanted to stan bowed head reverently befor own inner shrine. That w ideal of the holy estate.

"And when I bumped up the reality it gave me a ja loosened my wisdom teeth. my husband loves me. I kno he has respect for my intelli and faith in my discretion, store dummy around the would be just about as resp and companionable as he is.

"I know nothing of his bu nor of the men and women whom he has associated durin hours he is away from home. he is very chirpy and good na and makes me a handsome p I judge things are going wel him. When he is irritable and I deduct that he is going th some heavy strain, and that ness is going badly, but I neve a chance to sympathize with because he never tells me a of his affairs.

"His excuse for this is tha needs rest and peace at home that if he has to thrash his bu over with me it unfits him fo work next day. He does not me to tell him about my affai cause that is adding the hous worries on to his business w which is true, but it eliminate of the great joys of life, th talking over problems with a telligent and sympathetic liste

"My husband does not like out in the evening, so I tak amusements in the afternoo luncheons and women's affair of those who make up my life he is totally unacqua Thus he knows one set of and I another.

"He reads only the papers few magazines. I read many I go to art exhibits and co and operas. He cares only musical comedies, and so we c discuss many subjects because interested along one line of and I another, and the result we have almost no real compa ship. I am a lonesome woman I suspect him of being a lone man because he has shut me his world and would not com mine."

"My husband is another blu ben husband," said the second an, "but I too had my disap ments in marriage. It was found out that I couldn't t truth to my husband.

"All my life I had seen my work my father—flatter and him into doing the things th nothing but plain duties; rub the right way before she mad fectly reasonable requests and I had always secretly d them both for it and determin when I married I would be p open and above board with m band, and use no subterfuges ever in dealing with him.

"Alas, I soon found out th was to have any peace in life anything I wanted, that I wou to follow in my mother's foot too, have to pretend to reg husband as an oracle and ask vice about things that I have decided. I, too, wheedle mo of him instead of demanding right, because I earn it as w mother, because he likes to cially recognized as the sourc which all blessings flow. I, t to wait the psychological when he is purring under n before I can suggest the thing to do. I, too, have to cam unpleasant truths, and walk to avoid treading on his pet dices, for big and fine as my is in many ways, he simply stand for candor and truth f wife."

"My husband is the best a est and most generous of me the third woman, "but the b disappointment in my mat career is my husband's lack thusiasm. I am an incarnat of thrills. I enjoy things un tually hurts. I can weep out over a sick kitten. I c all day over an old bit of want to sing and shout ove derful view. There is noth God ever made that was enough or wonderful eno strange enough to get a pe my husband. He is the gre wet blanket, and there a when I am tempted to e stick of dynamite under hi see if he'd do more than grunt."

(Copyright, 1919.)

Dorothy Dix's Talks

What Is the Greatest Disappointment Matrimony Has Brought You?

THREE women all of whom had made marriages that had been more than usually successful, were discussing the inevitable disillusion and disappointments of matrimony the other day.

"I have drawn a gilt edge prize in the matrimonial lottery," said the first woman, "there is no finer man than my husband and yet I have had my rude awakening from my girlish dream of what marriage would mean.

"My greatest disappointment in marriage has been that it has brought me no companionship, and that is what I long for and what I really married to get. I pictured my husband and myself as two pals—two souls with but a single thought, two hearts that beat as one, you know, going down the years in a community of interest that never palled on either. I imagined us as reveling in the kind of talk that is never ended, I on tiptoe about everything that concerned him, he vitally interested in everything that concerned me, both of us reading the same books, knowing the same people, with millions of inexhaustible topics to discuss.

"I wanted to vivisect my very soul with him, to talk to him about things that are so sacred and holy I could only tell them to the person I loved best on earth, and who meant more to me than I meant to myself, and I wanted to stand with bowed head reverently before his own inner shrine. That was my ideal of the holy estate.

"And when I bumped up against the reality it gave me a jar that loosened my wisdom teeth. I know my husband loves me. I know that he has respect for my intelligence, and faith in my discretion, but a store dummy around the house would be just about as responsive and companionable as he is.

"I know nothing of his business, nor of the men and women with whom he has associated during the hours he is away from home. When he is very chirpy and good natured, and makes me a handsome present, I judge things are going well with him. When he is irritable and glum I deduct that he is going through some heavy strain, and that business is going badly, but I never have a chance to sympathize with him because he never tells me a word of his affairs.

"His excuse for this is that he needs rest and peace at home, and that if he has to thrash his business over with me it unfits him for his work next day. He does not want me to tell him about my affairs because that is adding the household worries on to his business worries, which is true, but it eliminates one of the great joys of life, that of talking over problems with an intelligent and sympathetic listener.

"My husband does not like to go out in the evening, so I take my amusements in the afternoon at luncheons and women's affairs and of those who make up my social life he is totally unacquainted. Thus he knows one set of people and I another.

"He reads only the papers and a few magazines. I read many books. I go to art exhibits and concerts and operas. He cares only for musical comedies, and so we cannot discuss many subjects because he is interested along one line of topics and I another, and the result is that we have almost no real companionship. I am a lonesome woman, and I suspect him of being a lonesome man because he has shut me out of his world and would not come into mine."

"My husband is another blue ribbon husband," said the second woman, "but I too had my disappointments in marriage. It was when I found out that I couldn't tell the truth to my husband.

"All my life I had seen my mother work my father—flatter and cajole him into doing the things that were nothing but plain duties; rub his fur the right way before she made perfectly reasonable requests of him, and I had always secretly despised them both for it and determined that when I married I would be perfectly open and above board with my husband, and use no subterfuges whatever in dealing with him.

"Alas, I soon found out that if I was to have any peace in life and get anything I wanted, that I would have to follow in my mother's footsteps. I, too, have to pretend to regard my husband as an oracle and ask his advice about things that I have already decided. I, too, wheedle money out of him instead of demanding it as a right, because I earn it as wife and mother, because he likes to be officially recognized as the source from which all blessings flow. I, too, have to wait the psychological moment when he is purring under my hand before I can suggest the thing I want to do. I, too, have to camouflage unpleasant truths, and walk on eggs to avoid treading on his pet prejudices, for big and fine as my husband is in many ways, he simply will not stand for candor and truth from his wife."

"My husband is the best and kindest and most generous of men," said the third woman, "but the blighting disappointment in my matrimonial career is my husband's lack of enthusiasm. I am an incarnate bunch of thrills. I enjoy things until it actually hurts. I can weep my eyes out over a sick kitten. I can gloat all day over an old bit of china. I want to sing and shout over a wonderful view. There is nothing that God ever made that was beautiful enough or wonderful enough, or strange enough to get a peep out of my husband. He is the great human wet blanket, and there are times when I am tempted to explode a stick of dynamite under his feet to see if he'd do more than sort of grunt."

(Copyright, 1919.)

Mrs. Plumb a Firm Supporter Of Plumb Railroad Plan

By MARGUERITE MARTYN.

JUST as much interested in the success of the Plumb Plan as Glenn E. Plumb himself, is its author's wife. Which is not strange. But wherein she differs from most wives of public men whom I have met, who may understand and sympathize with their husband's projects, but whose usual role is to remain discreetly in the background, is that Mrs. Plumb is overlooking no opportunity herself to expound the plan and appeal for its support.

Otherwise she does not appear to differ from the usual wife of a successful man. She is a youngish woman, with a firm little chin and wide frank blue eyes. Auburn hair smoothly dressed, and the clear complexion which goes with that coloring. She dresses smartly, looks prosperous and is as convincingly sincere as energetic in her expression.

Her public work had gone no farther than Red Cross work, and becoming chairman of organization for the South Side of Chicago. She learned through Red Cross work, she says, as did other women, that their household interests need not suffer while their interests were thus divided. Accompanying her husband on this tour, at first she had no thought of speaking in public, but she says she believes the industrial problem, which the Plumb plan seeks to solve, is so much a women's problem, that she cannot refrain from talking to women about it, and she now purposes to address them wherever opportunity offers.

"I believe in the Plumb plan, which proposes to accomplish a just valuation of railroad properties, an equable adjustment of railroad rates and the most efficient and harmonious system of administration of the railroad systems that could be devised," she said to me. "I believe its importance to be unlimited since the adjustment of railroad rates is fundamental to the whole industrial problem.

"I have great faith in women," she continued. "It was women in the group of abolitionists, who brought about the war which freed the slaves. It was women continually talking and working who brought about prohibition. It is always women who are first to realize the tragedies of life, while men are occupied in the cold commercial pursuits.

"The industrial problem today is the spending power of the dollar, rather than increase of wages. Certainly women are concerned with the spending power of the dollar. Men are the earners but it is women who are the spenders of what most men earn. If there is any criticism in a house on the increase of expenses, that criticism always falls on the heads of the women of the household.

"Now," she said with an added emphasis, "the price of everything is gauged absolutely on the prices the railroads get for rates. Until we know what we pay for railroad rates we cannot know our cost-of-living problem."

SHE then explained, although asking not to be directly quoted, since this is her husband's part of the program, just what the Plumb plan is. As I understood her, the plan proposes that the Government shall buy the railroads at valuations to be determined by the courts and place their administration under a board composed of 15 men representing equally the three groups of interests, the people, the operating management and the railroad employes, the railroad eventually to be run upon a profit-sharing basis, the Government's profit to return to the people in the form of decreased rates. It is argued that such a plan in all its ramifications, would bring down the cost of all commodities.

Then she told me how the Plumb plan originated.

"My husband has been a railroad lawyer, but while employed by corporations he never was interested purely in gain, and always was keenly sensitive to industrial inequalities. It was because his interests were not purely commercial and professional and because women are quick to understand the human side of the problem, I believe, that he frequently used to discuss these problems with me.

"Last summer he was called before the Interstate Commerce Commission as an expert on rail valuations. In Washington he found innumerable bills before Congress offering many solutions to the problem, what to do with the railroads.

"The most conspicuous of these plans were: Return of the railroads to private ownership with a Government subsidy; return of railroads to private ownership with a rate increase; Government ownership, and operation of railroads.

"He found every sort of interest represented except the railroad employes. He felt inspired to draw up a plan which would safeguard all interests concerned. This he did in three day's time, and, although he does not advocate labor's control of industry—he believes any combination of labor and any combination of capital results in the exploitation of the public—he decided to submit his plan to the big brotherhoods for their approval and support.

"They saw the justice of the plan at once, accepted it, organized the Plumb Plan League, which now has 6,000,000 members, composed of organized railroad employes, together with other members of the American Federation of Labor, the Non-Partisan League, various farmers' and civic organizations, with Mr. Plumb employed as general counsel.

"At Chevy Chase last summer we had a pleasant little place to which men of importance and from every walk of life used to come to discuss the plan with my husband. It was through hearing him dispose of objections offered by the most astute men of affairs that I became convinced of the justice and feasibility of the plan.

"What I want to suggest everywhere I go now is that here is a problem which directly concerns women and here is a plan of solution for their consideration. If women, through their many organizations, through their newly acquired franchise, will get behind anything, there is no limit to their power. Women disbanded from war activities need a new objective to keep alive the resources they have discovered within themselves. It is women's patriotic duty to take a hand in this reconstruction era which we hear so much about but which has not even begun.

"With the constant increase in wages and increase of prices, a tidal wave of extravagance is sweeping us all toward financial panic as the country was swept in 1873, 10 years after the Civil War. Women should not shirk, but should assume their due share of responsibility for industrial and living conditions as they are.

"If they don't know about the Plumb plan, let them write to their Congressmen or to the Plumb Plan League, now occupying half a floor of the Munsey Building in Washington, for information.

"They will find it offers a scientific, equable, business-like arrangement for the operation of the railroads; removes from discussion all talk of subsidies, higher rates and political manipulation of the transportation systems.

"Women, with their sixth sense, get at the meat of a problem quicker than men. They only need to have the problem brought home to them. Surely the high cost of living comes home to each of them. They should be interested in a plan for the safeguarding of the public interests in the transportation system, which in turn will safe influence favorably all other industries and so contribute to general industrial stability everywhere."

Not one in 1000 women in China can read and write.

Mrs. Solomon Says---

(Being the Confessions of the Seven-Hundredth Wife.)

By HELEN ROWLAND.

MY DAUGHTER, wouldst thou gain a man's EAR?

For, verily, verily, as surely as the lamb after Mary, as surely as the soup after the oysters, and the fish after the soup, so surely will his heart follow after it.

Then, hearken unto my wisdom, and refuse not my counsel; for I have known much men, and not ONE of their little quaintnesses is hidden from me.

Behold, if thou but learnest to ring the changes upon the adverb "HOW," not one man shall escape thee. For this little word is the magic key which unlocketh the way to every man's vanity.

Hear, then, the fifty-seven varieties of the wise maiden's prayer, which she chanteth unto the man of her heart's desire.

"How wonderful!"

"How didst thou ever THINK of that!"

"How well we keep step together!"

"How distinguished thou lookest in evening clothes!"

"How MUCH thy profile resembleth Napoleon's! (Or Bushman's—or Sothern's!)"

"How HARD thou workest—how much TOO hard!"

"How is it thou never hast thought of becoming an actor? (Denoting beauty.) Or an author? (Denoting genius.) Or a lawyer? (Denoting astuteness.)"

"How dost THOU think the league of nations will work?"

"How broad are thy shoulders—and how strong thy muscles."

"How dost thou like my hair, this way?

"How SWEET of you!"

"How COULD she treat thee so!"

"How generous thou art!"

"How thou must suffer!"

"How shall I do this—or that—or the other?"

"How didst thou EVER accomplish so much?"

"How DIFFERENT thou art from other men!"

"How much thou hast seen of life!"

"How well thou understandest me!"

"How similar are our ideas and how CONGENIAL our tastes!"

My Daughter, ask me not why the reiteration of this word-of-three-letters is as the Song of the Lorelei unto masculine ears, luring them into the whirlpool of Love and onto the roofs of Matrimony.

I only know that it is SO. Therefore, go thou and practice it upon thy Beloved; and thou shalt return unto me and pour blessings upon mine head, crying:

"Mother, Mother, it hath WORKED!

"Behold, he that I thought made of adamant and of stone hath become as putty in mine hands, and a down pillow beneath my feet!"

Nay, ask me not, neither, how I came to know this thing,

for lo, my Daughter, I am a woman—and I have TRIED IT!

Selah.

(Copyright, 1919.)

The Sandman Story for Tonight.

By MRS. F. A. WALKER.

Candy Boy, the Bully

ONCE upon a time there lived in a shop window a little Candy Boy. His coat was red and his trousers were striped red and white. His eyes were yellow, his lips were red, and his nose and face white.

His shoes and stockings were red and yellow and altogther he was a very bright fellow, to look at, at least.

But I am sorry to say that Candy Boy was a bully and every night when the shop door was locked and all was still in the store, he would begin to talk.

"Nobody in this window is as brave as I am," he would say. "I am not afraid of anybody here or anywhere. I would like to see anyone lick me."

Little Miss Doll, who wore a dainty pink dress, turned up her little nose. "I think you are a very rude boy," she said, "and no nice-mannered boy would say such things as you do."

"O, ho!" scoffed the Candy Boy. "You are a girl. I don't like girls; they are too stuck up."

"I would not talk about being stuck up," said Miss Doll. "I heard the shopman say the other day he would have to sell you at half price; you stuck up everything you touched when the sun shone.'

"Well, who is going to lick me in here?" asked the saucy Candy Boy again. "I should like to see someone try it, that is all."

Little Rubber Dog barked, but he did not like candy, so the bully said again, "I am not afraid of dogs and no one can lick me. I would like to see them try."

"I would scratch you if I could reach you," said Rubber Cat.

"But you cannot lick me," said Candy Boy. "I am not afraid of anyone; I am a brave fellow."

And every night the toys had to hear this bad boy brag that no one could lick him until all of the other toys in the window wished something would happen to take him away.

One day they were made happy by seeing the shopkeeper reach in the window and lift out Candy Boy, and a few minutes after, right in front of them, outside the window, stood a little boy with Candy Boy in his hand.

And, oh, such a revenge as the toys had! For Candy Boy could no longer brag. He was getting such a licking as only a Candy Boy could get, and there, right before the very eyes of all the other toys, Candy Boy was slowly licked away.

And that night peace once more reigned, and all the toys hoped that never again would a candy boy come there to live.

(Copyright, 1919, by the McClure Newspaper Syndicate, New York City.)

Miss Hanna J. Patterson of Pittsburg, Pa., who achieved a national reputation for her organizations of the women's activities of the Council of National Defense during the war, has been appointed assistant to the Secretary of War. Miss Patterson is the first woman to hold this position.

The Curious Quest

By E. Phillips Oppenheim.

CHAPTER XVIII (Continued).

"LITTLE lady," he begged, "cheer up! Life isn't going to stop for us altogether, even if we have to look for new posts. You came out for a motor ride and some fresh air. Let's enjoy it."

The ring of his voice was inspiring. Something of her old bravery came back to her. She laughed and settled herself down comfortably.

"I wonder," she murmured, "whether Mr. Montague will enjoy his dinner."

They sped on through the pearly twilight and through the soft darkness, until the glow in the sky and the great carpet of twinkling lights warned them that they were nearing London. He withdrew his arm then and slackened speed a little. She shivered.

"Silly girl!" he whispered. "What is there about London to terrify you?"

"I don't know," she answered, "and yet, it does terrify me. It's so hard and cruel and stony. It seems all the time to be crying out for more victims; to be grudgingly doling out our daily bread with one hand and holding up all the joy of life just out of reach with the other."

"Then," Bliss declared confidently, "we must learn to climb."

They drove to the garage, where Bliss left a brief note for Mr. Montague and inclosed the sovereign. Then they turned out into the street.

"I have my week's wages in my pocket," Bliss announced, "an immense confidence, and an unconquerable appetite. Let me have my own way for once. We have just time for dinner and a bottle of Medoc."

She laughed half happily, half in desperation. They turned towards Drury Lane.

CHAPTER XIX.

THE lank young man, wearing a long brown linen coat over his untidy clothes, his fingers smeared with grease, his hair considerably ruffled, stood on the threshhold of the little restaurant in Drury Lane, looking around, obviously in search of someone. He nodded to Bliss patronizingly.

"Chap from the Sun Motor Works," the latter remarked to his companion. "Come to look for one of their drivers, I suppose."

"Hateful people!" Frances declared vigorously. "I should like to tell their manager exactly what I think of him."

"Tom would take a message, no doubt," Bliss suggested with a smile.

"And I would like to hear it delivered," Frances continued firmly. "I should like to deliver it myself. I wonder sometimes whether these beasts who give a man or girl the sack for no just cause at all, but simply because they are in a bad humor and feel like it, understand what they are doing—whether they know what it means to be out of work. They don't seem to feel any sense of responsibility toward other people. It's self, self, self all the time!"

Bliss' hand rested for a moment upon hers. There was the look in her eyes which had first made him understand the tragedy of such happenings. He had seen plenty of suffering and plenty of privation during the last few months, but these things found their way home to him with a new significance when they became associated with Frances.

"Don't you begin to worry, dear," he begged earnestly. "You'll get another post easily enough."

"Perhaps," she assented drearily. "And yet—it has all got to start over again tomorrow morning—and I hate it so. I shall go about all day with a lump in my throat, and I shall feel a queer pain every time some beast of a man shakes his head. I am like a beggar pleading for work. I'll have to pretend not to notice if a man shows that he thinks I am nice looking. I'll have to be looked at critically—and—sometimes I can read the thought in a man's mind as he looks at me with my testimonials in his hands. Yes, I might do. And am I married, or have I a sweetheart—and so on. What right have they to ask such questions? Ernest, I loathe men! When tomorrow is over, I shall probably loathe myself."

"Look here," Bliss said firmly, "you've got to get out of this frame of mind, Frances. You're undervaluing yourself. You are clever enough, you have the full value to give for your wretched 30 shillings a week or whatever it is, without smiling at any employer in the world. You're not asking favors."

She sighed.

"That's what I tell myself, but if you only saw the stream of girls outside every office where there is a vacancy!"

The lank young man, returning from his tour of the restaurant, paused in front of their table.

"Got a job yet, Bliss?" he inquired.

Bliss shook his head.

"I've had one, but it's no good. Chucked it this evening."

The young man adopted a more confidential attitude. He stretched his hands upon the table and leaned over towards Bliss.

"Look here," he continued, "we're fairly stuck for a driver at the yard. The guv'nor has just hired out the old Wolseley racer to a young lady who's paid cash down for it, and who's standing there now, waiting to take the thing away, and we haven't a driver who can be spared. I've been to all the pubs and two or three other places, but I couldn't find a soul except Sam Johnson, and he's as drunk as a lord. You take my tip and hurry around, and I shouldn't wonder if you didn't get the job."

Bliss rose briskly to his feet, called the waiter and paid the bill.

"If I am not back in a quarter of an hour, Frances he said, "you won't mind going home alone, will you?"

She pressed his fingers.

"Of course not! Good luck to you!"

Bliss found the same elaborate young man standing in the garage of the Sun Moter Co. By his side was a woman, of whose appearance all that he could gather was that she was tall, dressed in a brown tweed ulster, a motor bonnet, and a very thick veil. Words were passing between the two, and the young man was apparently getting the worst of it. He looked up almost eagerly as Bliss approached. The lady was obviously annoyed.

"What is the use of showing me the car and telling me that it will be ready to leave the garage in five minutes? You know I can't drive it. Find me a chauffeur or give me back my money. I can't stand about any longer."

The manager stepped on one side.

"Want a job?" he asked Bliss under his breath.

Bliss' monosyllable was sufficient. The young man breathed a sigh of relief.

"Here's your driver," he announced.

"And about time, too," the lady declared, wheeling round and facing Bliss. "Is he used to the car?"

"Certainly, madam," the young man assured her. "He has had it out often, and he is one of our most expert drivers."

She climbed into the low seat and leaned back.

"Bring enough petrol with you for 200 miles," she ordered.

Bliss was a little taken aback.

"Are we driving all night, madam?" he asked.

"We may be," his passenger replied. "I want to get to Newmarket as fast as I can to start with, anyhow."

Bliss saw some tins of petrol handed into the back of the car and clambered to his seat. A mechanic seized the starting handle.

"Stop," the young woman commanded. "Where's your overcoat, chauffeur?"

"I haven't one," Bliss explained. I wasn't expecting to drive tonight."

"Find him an overcoat," she directed, turning to the manager imperiously. "The idea of letting your men go out to be frozen to death!"

The young man plunged into his Office and returned with a heavy motor coat which he handed to Bliss.

"What are my orders exactly, sir?" the latter inquired. "I don't want to make another mistake."

"You are at the entire disposal of the young lady," was the curt reply. "Same wages as last. The lady will pay all expenses on the road."

"You wish to go to Newmarket, madam?" Bliss asked as he slipped in his clutch.

"Yes, yes," she replied impatiently.

(To Be Continued Tomorrow.)

LOGS FROM TRENCHES USED FOR SEESAWS

Children In Rheims Have Shell-Pitted Playgrounds.

RHEIMS, France. — Children are playing on seesaws improvised from logs remaining from the bombardment in Rheims and the playgrounds have been made by filling in shell holes in open plots of ground. German prisoners have furnished the labor of preparing them. But the children are playing again, and growing healthy and strong.

The American Y. W. C. A. maintains two such playgrounds in Rheims in distant parts of the city. Both are in the center of populous regions and the children play in them from 9 until 11 in the morning and from 3 to 6 in the afternoon. They are safely out of the way, then, while their parents work at rebuilding their homes, or their mothers are making clothes and curtains on the sewing machines at the Foyer des Allies.

Each playground is equipped in volley ball and basket ball fields, with an indoor baseball set, bean bags, story books, sand piles, seesaws and swings. When the weather makes playgrounds impracticable games and exercises in the Foyer will take their place.

The Y. W. C. A. has just opened its new Foyer in Rheims on the Boulevard Lundy, which has recently been cleared of barbed wire and reopened to traffic. Sewing classes for women and girls who want them will begin there as soon as trams are running again. Classes in French spelling, letter writing, arithmetic and geography are now being offered to girls whose education was interrupted by the war.

The program for the winter will also include talks for girls who want to do domestic work, a series of lectures on health, gymnasium classes both day and night. The Marquise de Polignac is co-operating with the Foyer by greatly enlarging the circulating library.

A 16-year-old girl who joined an English class in June has written the following theme on the Foyer: "The Foyer is a good institution. It gives to young girls a sane and agreeable pastime, especially in the devastated towns.

"French women will learn to know their American friends. The Foyer has done very much good and still continues to do good under the good management of the organizers. A pupil of the course, offered so generously to Remoises, has suggested this idea, 'Have a Library.'

"I rally to this thought. It would be agreeable as much as possible to be able to take home a book for a certain period of time, by means of first giving security or paying a fee. "I ask above all that the Foyer remain in France as long as possible."

Find Government Use for Stamp By-Products

BY-PRODUCT utilization has been developed to a high degree by the Bureau of Printing and Engraving, where even the tiny paper disks punched from sheets of stamps by the perforating machines are saved and marketed. An almost unbelievable quantity of these is produced. Four barrels, each containing over 340,000,000 disks, are filled daily.—Popular Mechanics Magazine.

A new dress for Cup Cakes

A charming addition to the dainty luncheon or the afternoon tea is prepared by scooping out the centers of ordinary cup cakes, filling them with HIP-O-LITE, the *ready-to-use* Marshmallow Creme, and placing a marachino or preserved cherry on the top of each. An excellent after-school sweet for the children, too.

To really Enjoy the sugar shortage, all you need is a jar of HIP-O-LITE. Your grocer has it.

HIP-O-LITE

a ready to use Marshmallow Creme

CREDIT

PAY AS YOU GET PAID

606 N. BROADWAY

ALTERATIONS ABSOLUTELY FREE.

We Prove Every Assertion Made in Our Ads.

By Credit

we mean small, pleasing, easy-to-meet payments—from your pay envelope each "payday"—You'll find credit easy to arrange here. And you can enjoy the wear of the clothes meanwhile.

Ladies' New Fall Suits Unusually attractive styles in all the new shades and materials; trimmed with silk braid, plush, hand embroidery and various kinds of furs. Price ..... $27.50 to $65

Pay While You Wear

Plush Coats Very smart styles; short and full lengths, belted various ways, with beautiful fur collars and self materials. Price..... $22.50 to $75

Easy Payments Arranged

Fur Coats, Coatees, Capes, Jackets, Stoles and Fur Sets; a rare assortment of handsome pieces made up in the most approved fashion..... $15 to $275

A Small Deposit Will Hold Until You Need Them

FALL DRESSES ON EASY WEEKLY PAYMENTS In satins and serges; real classy models in all new shades and materials... $15 to $60

NEW GEORGETTE WAISTS They have the new Fall trimmings of beads, lace and hand embroidery. $5.98 to $12

Fall Millinery ON CREDIT $5 to $11

MEN AND YOUNG MEN

Take a look at our enormous Men's Dept. Here you will find the newest and smartest fashion ideas. Waistlines and belted models for those who prefer snappy clothes or a conservative model. On Easy Weekly Payments. Price.. $22.50 to $55

Boys' School Clothes They wear so well—don't cost any more, either... $10 to $20

GOOD FOR ONE DOLLAR H. & R.

Tear Out This Coupon

HOYLE & RARICK CLOTHING CO

Open Saturdays Till 9:30 P. M.

606 N. Broadway

Same Goods Prices and Terms at Our East St. Louis Store 323 Missouri Av.

Just North of Washington Avenue.

Conductors' and Motormen's Uniforms on Credit

The Consensus Was That the Ghetto Ghost Had a Decided Shade on Loadman

Kremer, Zink and Whitley May Play Against Missouri

Injury to Berger Is Expected to Keep Fast Halfback Out of the Big Game.

KREMER WILL BE AT END

Former Sub-Center Has Been Doing Great Work in Practice at Wing Position.

With only a light conditioning workout on the program of the Washington University football squad between now and game time, tomorrow, Coach Dick Rutherford's starting lineup against the University of Missouri team can be predicted with a fair degree of certainty.

The Pikeway leader refuses to announce the opening array and consequently any selections are unofficial. The local team will probably take the kickoff in the following positions: left end, Kremer; left tackle, Kraehe; left guard, Zink; center, Marquard; right guard, Bailey; right tackle, Lippert; right end, Hafner; quarterback, Conzelman; left halfback, Potthoff; right halfback, Whitley or Pemberton; fullback, Captain Griesedieck.

Last Year's Captain Hurt.

This lineup excludes three players who started against Drake last Saturday. George Berger, halfback and captain of the 1918 team, is out of the Missouri contest and according to the squad physician may be unfit for service against St. Louis U. on Thanksgiving day. Berger worked out in signal drill on Wednesday, but following the practice his shoulder pained him. Yesterday he attended the session as a spectator.

Hausladen, left end, and Kurrus, left guard, are the other Pikers who started last week, that probably will not appear for the opening kickoff. However, Rutherford realizes that they are both capable men and will be able to fill in at any time, if there is a call for substitutes.

Kremer has from time to time filled in for Marquard at center this year, but tomorrow will be his debut appearance of the season on an end. He played a good wing game in 1917 and had but little trouble in striking up his old acquaintance with the duties. Oscar Zink, the Medical School player, who reported early last week, played a half of the Drake game and looked good between Marquard and Kraehe.

Whitley May Be Tried.

It is hard to say who will fill in for Berger as Rutherford has worked all of his extra halfbacks. However, the idea of putting Hausladen in the backfield will probably be disregarded, for fear of slowing up the offensive. If Joe were placed behind the line, the backfield would include three fullbacks. Both Whitley and Pemberton are fast, know football well, and can tackle as well as any other members of the squad.

The Tiger squad will be led into the city by Coach Johnny Miller this afternoon. Twenty-four players left Columbia this morning, and inasmuch as they will arrive shortly after 2 p. m., it is likely that they will go through a light drill on some local campus in order to keep in top condition for the game.

The seat sale continued at such an encouraging rate yesterday that the business managers predicted that all of the reserved and box seats would be sold out by this evening. About six new performers reported for the student band at the local school yesterday and the music-makers worked all afternoon and evening in order to practice outblowing the band which will accompany the Columbia delegation.

$2000 in Wagers Reported.

The betting started in earnest yesterday, about $2000 being placed at even money. An odd situation exists among the bet placers, in that many Washington followers are asking for 5-4 odds, while Missouri alumni in this city were asking for the same favor yesterday. As a result most of the money is being placed on a 50-50 basis.

Jeff Smith Is Winner.

ATLANTIC CITY, N. J., Nov. 14.—Jeff Smith, middleweight title claimant, had the better of an eight-round contest with Jamaica Kid staged here last night. Smith had the edge in every round.

Eleven St. Louis Boys May Be Chosen by Washington Coach to Oppose Missouri

Piker Team Will Be Composed Entirely of Players Raised and Coached in Local High Schools, if Cohen Supplants Bailey—Only Two Outsiders on Entire Squad.

If Sid Cohen or Weinel replaces Bailey at right guard for the Pikers at any time during tomorrow's annual football struggle between Washington and Missouri University elevens, at Francis Field, the Pikeway institution will then be represented by a team every player of which resides in the city of St. Louis, and learned football in local high schools.

There are 23 members of the Piker squad and of this number Bailey, from Sikeston, Mo., and Drake of Fort Worth, Tex., are the only outlanders. All others are from St. Louis or suburbs thereof. Drake is unlikely to get into the game, but Bailey will probably start the contest for Washington.

In 20 years of gridiron lore there is no instance duplicating this one-city representation on the part of a university of any consequence.

The statistics published herewith show that, according to the figures given out by the team officials, Missouri slightly outweighs Washington, in the line, and is slightly outweighed in the backfield. The official weights are supposed to be taken "stripped."

Following are the statistics concerning the two squads that clash tomorrow:

Washington University Squad.

NAME.	Pos.	Home.	Age.	Height.	Weight.
Conzelman, J. D.	Q.	St. Louis	21	5 11¼	160
Potthoff, F. W.	L. H.	St. Louis	21	5 7¼	178
Bailey, R. A.	R. G.	Sikeston	19	6	182
Kurrus, A. B.	L. G.	East St. Louis	18	5 11	180
Griesedieck, H. C.	F. B.	St. Louis	20	5 10	165
Whitley, G. L.	Q.	St. Louis	22	5 8	145
Berger, G. H.	R. H.	St. Louis	20	5 11	165
Hafner, R. P.	R. E.	St. Louis	20	6 0	165
Lippert, H. T.	R. T.	St. Louis	20	6 1¼	187
Kraehe, O. R.	L. T.	St. Louis	21	5 11	174
Kremer, R. H.	R. E.	Webster	21	5 10	157
Thompson, G. A.	F. B.	St. Louis	22	5 8¼	150
Thompson, T. C.	Q.	St. Louis	21	5 7	135
Marquard, E. A.	C.	St. Louis	23	6 1	165
Shanley, L.	R. E.	St. Louis	22	6 0	158
Pemberton, A. W.	R. H.	Kirkwood	24	5 9	145
Drake, R. W.	R. T.	Fort Worth	23	6 1	190
Harvey, H. H.	L. E.	St. Louis	24	5 10	155
Hausladen, J. W.	L. E.	St. Louis	20	5 10	166
Weinel, F. T.	L. G.	St. Louis	20	6 0	172
Burke, T. T.	R. H.	East St. Louis	24	5 10¼	158
Cohen, S. S.	L. G.	St. Louis	18	5 10	167
Zink, O.	R. G.	Belleville	20	5 10	174
Total					3763

Average weight of squad—168.6 pounds.
Average weight of regular back field—167 pounds.
Average weight of regular line—173 pounds.

The Missouri University Squad.

NAME.	Pos.	Home.	Age.	Height.	Weight.
Hardin	C.		22	5 10	175
Bahr	C.	Helena	23	5 8¼	150
Stahlein	C.	Edina	26	5 11	166
Andrews	G.	Barnett	24	6	181
Springgate	G.	New Haven	23	5 8¼	184
Shannon	G.	Carthage	24	5 8	182
Vilkas	G.	Chicago, Ill.	23	5 10	180
Travis	T.	Tarkio	22	6	190
King	T.	Greenfield	24	6	175
Blumer	T.	Webster Groves	19	5 11¼	182
Gulick	T.	Marionville	19	6	182
Geepel	E.	St. Louis	19	5 11¼	175
Lewis	E.	Kansas City	22	5 11	157
Schroeder	E.	St. Joseph	23	5 11¼	160
Ruth	E.	Poplar Bluff	19	6 9	168
Hamilton	E.	Harrisonville	19	6	167
Stankowski	G.	St. Joseph	24	5 6	158
Peterson	Q.	Bartlesville, Okla.	25	5 8¼	144
Packwood	Q.	St. Joseph	19	5 8	157
Cross	Q.	Lathrop	21	5 6	136
Collins	H. B.	Lathrop	24	5 10¼	155
Edwards	H. B.	St. Charles	21	5 8	147
Forster	H. B.	Enid, Ok.	21	5 8	156
Viner	F. B.	Kansas City	24	5 9¼	167
Sylvester	F. B.	Rosworth	22	5 11	165
Total					4157

Average weight of squad—168.3 pounds.
Average weight of regular backfield—156.4 pounds.
Average weight of regular line—177.6 pounds.

ICE HOCKEY WILL BE RESUMED THIS WINTER

Ice hockey playing is about to be resumed at the Winter Garden. Teams are being organized which will probably represent the St. Louis Country Club, Sunset Hill Club and Winter Garden.

Many former college players have indicated their intentions of resuming the game. It is requested that any former Canadian players report Sunday at 11 a. m. at Winter Garden and see Andy McCreery or Bill Kimball.

Country Day Defeated.

The Country Day football team suffered defeat by a score of 27 to 0 at the hands of St. Louis U.'s Junior eleven yesterday. The game was played on Country Day's field. Ferris scored three of the touchdowns and McHenry the other. Fegan kicked two goals and Stokes one. Next Wednesday the winners oppose Junior High.

60,000 Will See Yale-Princeton Battle Tomorrow

Every Seat in New Haven Has Already Been Sold for Annual Gridiron Classic.

NEW YORK, Nov. 14.—No empty, gaping patches will be seen in the Yale Bowl at New Haven tomorrow, as was the case at Princeton a week ago. The towering stands seat 60,618, to be exact, and 60,618 tickets have been sold. Not an inch of room will be available when the two eleven lines up.

This is the first time that the huge bowl will be absolutely full for the Princeton game, which is proof of the remarkable interest in football this year.

The Harvard-Yale game always has drawn better. In fact, extra rows of seats were built around the rim of the bowl several years ago for one game, so that 68,000 looked on as the Crimson and Blue waged battle.

Yale Players Are Confident.

NEW HAVEN, Conn., Nov. 14.—Al Sharpe has injected much of the play spirit in coaching the Yale football eleven this fall. Even on the eve of the Princeton game the men are going about their work earnestly, but not so seriously as to bring about that tenseness which is so destructive to the proper co-ordination of mind and muscle.

The Eli players are not flustered. Herbert Kempton, who directs the play at quarterback, is free from the usual burden imposed by the overpowering importance of the approaching struggle. The same is true of Capt. Callahan and most of the other players, which bespeaks a wholesome point of view and a quiet confidence. Powerful assets—these.

Reading between the lines, Bill Roper is not quite so confident that his Tigers will beat Yale, as he was that they would beat Harvard. He seems to hold the Yale team in more respect, as a football machine.

All but Two to Graduate.

Now that Sharpe has definitely picked his men to start the Princeton game, it is interesting to note that Kempton at quarter back and Acosta at right guard, are the only players who will not be graduated next June, and consequently be lost to the team. Reinhardt and Allen, ends; Dickens and Walker, tackles; Galt at one guard; Capt. Callahan at center, and the three backs, Joe Neville, Jim Braden and Bob Lay are seniors.

On top of this, such good substitutes as Robinson and Ed Wells, ends; Galvin, an extra good center; La Roche, the quarter back, who jumped into the breach when "Tobe" Smith was stricken with tonsilitis on the eve of the Princeton game in 1916 and made himself famous in Yale football by the masterful way he led the team to victory over both the Tigers and Harvard; Donald Wells, a capable back, and Thorne Murphy, who might have been the sensation of the year and a second Charlie Brickley in drop-kicking except for that unfortunate injury in the Boston College game, will go out into the world.

Tigers Stage Signal Drill.

PRINCETON, N. J., Nov. 14.—A long, hard signal drill, with every man who has a chance of playing against Yale getting a workout, brought to a close yesterday afternoon the Tigers' last practice of the year here. In order to celebrate the fact, as well as to show the orange and black eleven that all Princeton would be behind them when they oppose the Bulldogs at New Haven tomorrow, the entire student body, 1800 strong, staged a big parade and, headed by a band, marched down to University Field with cheers and songs galore.

Princeton is on the crest now and confident of success against the blue. After a week of bitter disappointments two events came to pass yesterday which the orange and black cohorts are looking on as omens of victory. In the first place, after three days of almost constant rain, the sun came out with a vengeance, breaking through the clouds at the instant the Tigers took the field for their preliminary workout. Again, and this is more of a material gain to Princeton, it was definitely announced that Stan Keck would be able to start against Yale. The big Tiger, who will be seen at his old job at left tackle, has been out of the game for nearly three weeks following an injury received in practice following the Colgate game.

M'Kinley-Central Game High School Football Feature

Red and Black Must Beat South Siders to Entertain Any Real Title Hopes.

The second important game of the High School League football championship race will be played on the scholastic campus, Grand and Laclede avenues, tomorrow afternoon, when Coach Mike Walker sends his undefeated Central High eleven against McKinley in the feature contest of the "prep" double header.

McKinley was defeated last week by Soldan, but the South Siders were admitted to have quite a punch and by eliminating the Red and Black players tomorrow would assure Soldan the leadership for the year.

Coach Crosby's men will be somewhat crippled by the injuries of Halfback Hobson and Guard Kallanbach. These men are bothered with leg hurts, but will nevertheless start against Central. Coach Walker will probably have to replace Fischer at guard with Jolly.

The opening game between Yeatman and Cleveland will determine the cellar title of the league, neither one of these elevens having yet won a game. Soldan will have an open date.

Probable Lineup.

Yeatman.	Positions.	Cleveland.
Meinhart	Left end	Schlapprizzi
Yeck	Left tackle	Starkloff
Cincola	Left guard	Marsh
Moore	Center	Leilich
Ballman	Right guard	Stoerr
Harting	Right tackle	Stretch
R. Hannegan	Right end	Mueller
Boettger	Quarterback	Hellinger
W. Hannegan	Left halfback	Walsh
Weinel	Right halfback	Paule
Nickels	Fullback	Gregg

Central.	Positions.	McKinley.
Anzalone	Left end	Geller
Beall	Left tackle	Orchard
Jolly	Left guard	Schmidt
George	Center	O'Gorman
Rutledge	Right guard	Kallenbach
Zimmerman	Right tackle	Diamont
J. Matthews	Right end	Siebert
Gladson	Quarterback	Schaeffering
Hebberger	Left halfback	Hobson
Flour	Right halfback	Hough
Wood	Fullback	Horton

SPORT SALAD

BY J. C. Davis

I. W. W.

DOWN with all the plutocrats!
Down with aristocrats!
Down with honest men who toil!
Down with tillers of the soil!
Down with hewers of the wood!
Down with everything that's good!
With a bomb in ambush lurk!
Be your motto,
"I Won't Work."

DOWN with those who make the laws!
Down with every noble cause!
Down with King and potentate!
Down with Church and down with State!
Down with all official rule!
Down with every public school!
Arm yourselves with torch and dirk!
Be your motto,
"I Won't Work."

DOWN with all religious creeds!
Down with fine and noble deeds!
Down with every boundry line!
Down with everything divine!
Down with prelate, priest and pope!
Down with water, down with soap!
Skulking in the fog and murk.
Be your motto,
"I Won't Work."

• • •

It Does That.

The Government has fixed the price of sugar at 21 cents a pound. Guess we'll have to pay it, but it goes against the grain.

• • •

In fact, we might say without fear of successful contradiction that the sugar barons are raising cane with the public.

• • •

It's a hard pill to swallow, even if it is sugar coated.

• • •

The Yanks having been notified by the Giants to vacate the Polo Grounds, they have decided to build on the present site of a Hebrew orphan asylum. Ought to be a pretty good place for a homeless ball club.

• • •

The Goat.

When Georgetown walloped Navy, Bill, the official mascot of the Midshipmen, was fired without the customary 10 days' notice of release. Instead of the goat being a mascot the mascot was the goat.

• • •

All of which was a rank injustice to the goat. If they had given Bill a chance to get out there and buck the line instead of giving his team nothing but his moral support from the side lines, there might have been a different story to tell.

The Tip Off.

It may be the Georgetown scented trouble the minute Bill showed up and was prepared for it.

• • •

Babe Ruth is covering fights for a paper out on the coast. His stuff is said to have made a four-base hit with the public.

• • •

But we doubt that he could ever drag down $20,000 a year as a sport writer. That's pretty near as much as the best of 'em get.

THE COVENANT of the "League of Love" will be ratified when you give her the Diamond ring. Credit terms. Loftis Bros. & Co., 2d floor, 308 N. Sixth st.—Adv.

KANSAS CITY AWARDED MINOR LEAGUE MEETING; NEW RULES ARE ADOPTED

SPRINGFIELD, Mass., Nov. 14.—With the choice of Kansas City, Mo., as the 1920 convention city and the transaction of considerable minor business, the annual meeting of the National Association of Professional Baseball Leagues closed yesterday much earlier than a majority of the delegates had expected.

E. W. Dickerson, sporting editor of the Grand Rapids (Mich.) Herald, was elected class B member of the National Board of Arbitration; A. R. Tearney, president of the Western League, was advanced to class A membership on the board.

A ruling was put through requiring liens on baseball territory with the result that liens may be exercised for only three causes: Unpaid players' salaries, debts due one club to another, and nonpayment of dues to the National Association.

Roger Bresnahan of Toledo succeeded in establishing his claim to First Baseman Beal, last season with the St. Joseph club of the Western League.

"IT PAYS TO WALK"

Tuxedo Shoes

$6 to $10

help you beat the H. C. L.

IT'S real economy to pay enough to get *good* shoes. But don't pay *too much.* Tuxedo Shoes strike the right balance—right for quality—right for price. No matter what particular style or leather you prefer, you'll find it here *in your size.* Due to our low-rent location, and our low cost of doing business, the price will be *less than elsewhere.*

Open Saturday Evening

Tuxedo Shoe Store

806 PINE STREET

One Block Out of the High-Rent District

"If You're the Man Whose Collar Does Not Fit, I Want to See You."

THE vital thing today is to go to the right tailor.

COME TO

603-5 PINE STREET

AND MEET

WM. P. McKNIGHT

Who for years has made good clothes to order at a reasonable, sensible price

O'COAT SPECIAL MADE TO YOUR MEASURE $32.50 & UP

The New Fall and Winter styles are now ready. Suitings of just the proper weight for all-year-round wear in St. Louis—not too heavy for Fall, and not too light for the ordinary Winter day. They include quality worsteds, cassimeres and cheviots, in checks, plaids and stripes, and a wonderful array of solid colors. Made to your measure, perfectly tailored, with my famous snug-fitting collar. To induce early buying, my price is..... $37.50

Come in and see the genuine all-wool BLUE SERGES, medium weight, made to your measure at $40.00

Eight Years in the Same Location

WM. P. McKNIGHT

The McKnight With No Branches

603-605 Pine Street

Union Shop Union Label

Ever-Ready Outfit $1.00

No economy of manufacture is too costly for us to install—

provided it improves the EVER-READY and permits us to continue its dollar price.

Extra Radio Blades, 6 for 40c.

American Safety Razor Corporation
Factories—Brooklyn, N. Y.
TORONTO, CANADA LONDON, ENGLAND

'Ever-Ready' Safety Razor

Underwear

Giving Comfort must be properly Fitted

To be sure of getting the better makes, you should choose from a stock where nothing else is shown. Such as *Vassar, Duofold, American Hosiery Co.,* and other reliable makes, shown in union suits and shirts and drawers.

Greenfield's
Olive at Eighth

Authority on Style for Men Who Like to Dress Well

High Test Hats

When the Crown-All mark is put in a hat you can rest assured that hat is made of the stuff that will go through six months of weather and be none the worse for wear. And the prices—

$3.50 $4 $5

And the Famed Vanity Hat at Seven Dollars

CROWN-ALL HAT CO. 403 N. 7th 6th & Pine

The Pikers and Billikens Ought to Have a Circus With the Tigers and Panthers

Loadman Proves Disappointment; Kabakoff Victor

Much-Heralded Eastern Fighter Is Easily Outpointed by the Ghetto Ghost.

SILVER PLEASES CROWD

St. Louis Boy Battles Pete Macklin to Draw in Rialto Club's Best Event.

By John E. Wray.

Dick Loadman, of Lockport, N. Y., heralded as a bunch of T N T, was exploded last night at the Armory boxing show of the Rialto Athletic Club. Harry Kabakoff of St. Louis, known as the Ghetto Ghost, touched off the high explosive in a workmanlike manner, without the slight-est damage to himself or to anything else but the atmosphere.

After the bout was over and Kabakoff had planted several scores of clean, light punches on the visitor, the 3000 (estimated) persons present concluded that the imported heavy artillery had made a noise like a cap pistol. In short, Loadman was a disappointment.

The New York fighter, who arrived with a large assortment of clippings and managerial assertions as to his conquests (in no-decision bouts) of Kid Williams, Pal Moore and Joe Lynch, started out in the first round as if to bear out the boomlet.

Strong and sturdily built, although seemingly not in fine condition, he rushed Kabakoff from the first bell and swung several lefts and rights about the ears of the local boy with such force that the wind whistled. A Kabakoff sympathizer at the ringside exclaimed: "Oi yoi, there goes his head!"

Kabby careened and tin-canned around the ring backwards, covering and running like a frightened rabbit. The enemy's supposed punch had evidently rested heavily on his slumber the night before. Because Kabby was nervous and unable to collect his scattered resisting powers, Loadman cuffed his fleeing foe about the ring throughout this period.

Kabakoff Comes Back.

After thinking it over in his corner, Kabby decided that Loadman's punches were more highly advertised than effective. He also noted that the enemy was not particularly accurate and that he was slow to a certain degree.

Then he left his chair in the second and bounded out at Loadman, bristling like an angry tyke. Then and thereafter Loadman was treated to the surprise of his life. Kabakoff was in and out and around him, jabbing, hooking, crossing, hitting the Easterner with everything. Loadman unerringly pursued him and swung his arms viciously now and then; but save for a straight left jab occasionally he landed but few telling blows on the home boy throughout the fight.

Each succeeding round was the same—Kabby using speed and foot work to step in and out and around his foe, who doggedly pursued him, slashing out frequently, but landing on arms and back rather than on vital spots.

Kabakoff gave Loadman a good boxing lesson and probably took some of the evident conceit out of the visitor, although the lack of power in the St. Louisan's punches was evident. Kabakoff's ring demeanor was not satisfactory at times. He did some holding and fought a "going away" battle much of the time.

Loadman No World-Beater.

Loadman did not appear to have trained for this bout and after the first round flash slowed down considerably. He may be a near-champion, but he seemed no better than several other second-raters that have shown here. Credit for this is due Kabakoff, whose speed and skill made Loadman appear to disadvantage.

The best battle of the evening was that between Charley Silver and Pete Macklin. Although Macklin was tigerishly aggressive and on two or three occasions had Silver bleeding and tired, the latter deserved a draw for his splendid boxing, gameness and willingness.

Silver Pulls a Comeback.

Silver had the better of the first three rounds, after which Macklin began hitting on all cylinders. When Pete is warmed up he is a dangerous man. He is a fighter of the old school who leaps in like a tiger and never ceases his vicious attack. In a 20-round fight he would be a Bat Nelson, and he is a dangerous lad in a short fight, too.

The middle periods of the bout saw Silver gradually weakening under the insistent assault of Macklin. Although landing frequently and hard, Silver's blows had no effect on Macklin, who bore in faster and stronger the more he was hit. In the fifth and sixth rounds it seemed as though a knockout of Silver were impending.

To the surprise of everyone, in the seventh and eighth he came back splendidly, and although Macklin swarmed all over him, the attacking boy took considerably more punishment than he gave.

How Are the Mighty Fallen.

Ollie Kirk exhibited with Sammy Sherman in the first round. Kirk is the mere simulacrum of the one-time Olympic champion—a really good boy wasted away to a shell. He had absolutely nothing and only the fact that he was opposed to an inexperienced lad enabled him to last four rounds.

The second contest was worse than the first. Neither Kid Lavine nor Soldier Zink would get up a sweat in their four-round encounter and Referee Heisner rightfully stopped it.

The show was the first of the Rialto Club bouts at the Armory and was well handled and well attended. Bad matchmaking in two events weakened the program.

RESULTS OF BOUTS AT RIALTO A. C. SHOW

HARRY KABAKOFF of St. Louis outpointed DICK LOADMAN of Lockport, N. Y.; 8 rounds, 126 pounds.

PETE MACKLIN and CHARLEY SILVER, both of St. Louis, draw, 8 rounds.

KID LAVINE of St. Louis and SOLDIER ZINK of Jefferson Barracks fought 3½ rounds of a four-round contest, referee stopping the bout because the participants would not try hard enough.

SAMMY SHERMAN of St. Louis gave broken-down OLLIE KIRK a beating in 4 rounds.

ST. LOUIS TENNIS BODY WANTS FIXED BOUNDARY

At a meeting of the newly elected Executive Committee of the St. Louis Tennis Association, held yesterday, a fixed boundary for the St. Louis district was adopted and jurisdiction over this territory will be asked from the Western Association. The boundary as outlined includes every tennis organization within a radius of 25 miles of this city.

The committee also decided to get in touch with various other organizations with the view of having the daylight saving plan continued. President C. P. Bascom was named delegate to the annual meetings of the Western Association and the National Association.

GIRLS WILL ORGANIZE BASKET LEAGUES TODAY

A meeting of all girls interested in municipal athletics will be held at the Mullanphy Gymnasium tonight, when a Municipal Girls Athletic Club will be organized and arrangements made for various sports to be staged throughout the season. Officials have hopes of forming three basket ball divisions. A hiking club and an indoor baseball league also will be organized if there is enough interest.

Rodowe Abeken stated today if there was enough interest he would consider the organization of a men's indoor baseball league to stage games on Sunday afternoons.

Ferguson High Loses.

The Ben Blewett Junior High School football team defeated Ferguson High School, yesterday, 32 to 6. Grant with three, Shendall and Beaume scored touchdowns for the losers. Zinzheim counted the lone point for Ferguson in the first period. The winners scored in every period except the second.

WRAY'S COLUMN

He's at It Again.

OLD MAN DOPE, besieged on all sides to look into this Washington-Missouri matter, ran off a few midnight kilowatt hours last night peering into the statistical aspect of the situation. A thorough examination convinced the Old Top that it's going to be a fine game to watch, leaving the family plate in the safe deposit box.

On such information as is available, you can prove almost anything you want to. There are, however, certain fundamental truths to be found at the bottom of the statistical well.

Missouri and Washington have met three teams in common—Drake, Kansas Aggies and Drury. The scores were as follows:

DRURY — Missouri 41—12; Washington, 51—0.
AGGIES — Missouri 6—6; Washington 14—9.
DRAKE — Missouri 3—0; Washington 13—14.

From these scores we find that Washington scored 78 points to Missouri's 50, an attacking advantage of 28 points; and that Washington was scored on for 23 points by opponents to 18 made against Missouri—a defensive advantage of 5 points for the Tigers.

Attack Better Than Defense.

This indicates that Washington's scorink superiority was of 23 points greater advantage to it than was the Tiger defense to Missouri.

Omitting Drury, an early season game, and confining the comparison to the two championship titles, we find that:

Washington scored 27 points against their title opponents to Missouri's 9—three times as much; while Missouri yielded only 6 points defensively, while Washington was scored on for 23 points.

You can take your pick as to which is the better record.

* * *

Washington a Better Team.

SHEDDING a little side light on the mere statistics it may be said that the Pikers should have beaten Drake easily and was the better team, that day, by a touchdown or two, accounts indicate.

* * *

Washington throughout the season has shown a scoring punch that the Tigers seem to lack. Missouri has scored only two touchdowns, this season, omitting the early, unimportant game. The general feeling here is that two field goals will not suffice to equal Washington's score; and that, in general, conditions favor a good attack as against a mere line defense.

Records of Tomorrow's Local Gridiron Foes

MISSOURI VS. WASHINGTON.

Missouri.			Washington.		
41	Drury	12	9	Alumni	7
6	Kas. Aggies	6	80	Freshmen	6
10	Io. State	0	51	Drury	0
3	Drake	0	14	Kas. Aggies	0
7	Oklahoma	6	13	Grinnell	0
	Nebraska	12	20	Rolla	0
			13	Drake	14
71	Opponents	36	140	Opponents	20

CENTRAL VS. McKINLEY.

Central.			McKinley.		
6	Alumni	19	24	Ringers	0
26	Kirkwood	0	25	Principia	0
7	Alton High	10	0	W. U. Fresh.	13
0	St. L. Fresh.	7	25	Alton	0
41	Yeatman	0	13	Cleveland	6
16	Cleveland	0	8	Soldan	13
96	Opponents	36	100	Opponents	32

CLEVELAND VS. YEATMAN.

Yeatman.			Cleveland.		
0	Webster	7	81	Maplewood	0
13	St. L. U. High	13	14	Belleville	0
18	Central	41	84	Loyola	0
6	Soldan	27	57	E. St. L.	7
0	Alton	21	0	Soldan	33
			6	McKinley	13
			0	Central	16
50	Opponents	109	142	Opponents	69

BAD TEETH WERE CAUSE OF TYLER'S SORE ARM

CHICAGO, Nov. 14.—George Tyler, southpaw pitcher, for the Cubs, had an early appointment with a dentist today and before the end of the day he expected to have only two teeth left in his mouth.

The pitcher, who did little work for his team last season because of pains in his arm, spent several days of the present week at a hospital at Rochester, Minn., where practically every expert at the institution examined him. All except one pronounced his condition "almost perfect." The expert who made the unfavorable report examined Tyler's teeth and declared that the lameness in his arm came from "pus sacks" which had formed on his gums.

After removal of his teeth, the expert declared that Tyler would be in better condition than he ever was.

Courtney 70 Years Old.

ITHACA, N. Y., Nov. 14.—Charles E. Courtney, the veteran Cornell rowing coach, celebrated his seventieth birthday, which also marked the completion of 35 years' coaching service at the university. The "old man," as he is familiarly called, began his rowing career at the age of 19 and in the next nine years rowed in 88 single scull races, winning all. Cornell crews have been very successful under his guidance.

Army Calls Off Game.

WEST POINT, N. Y., Nov. 14.—The Army yesterday canceled its football game with the Springfield Y. M. C. A. college, scheduled for Saturday, Nov. 22.

CANNEFAX, JACKSON AND M'COURT TIED FOR LEAD IN ANGLE TITLE TOURNEY

CLEVELAND, O., Nov. 14.—After the halfway mark had been passed here yesterday in the three-cushion billiard championship tournament, three players, Clarence Jackson of Detroit, Charles McCourt of Cleveland and Robert Cannefax of New York were boosted in a commanding position in the titular hunt with four wins and but one defeat.

Jackson defeated Byron Gillette of Buffalo, 50 to 31, in 49 innings. McCourt defeated Hugh Heal of Toledo, 50-37, in 54 innings, and Cannefax defeated Tiff Denton of Kansas City, 50-30, in 51 innings. In the odd match of the day's play Charles Otis of Brooklyn defeated Jess Lean of Cincinnati, 50-24, in 68 innings.

Beside the three leading players, critics conceded but two other cueists had a lookin for top honors. These are Pierre Maupome of Milwaukee and Otto Reisel of Chicago, who are tied for second place with three victories and one defeat.

Hugh Heal, of Toledo, will participate in two of the four games on today's schedule. In the afternoon he plays Byron Gillette of Buffalo and tonight his opponent will be Tiff Denton, of Kansas City. The schedule also provided for matches between Pierre Maupome of Milwaukee and Jess Lean of Cincinnati and Otto Reiselt of Chicago and Charles Otis, of Brooklyn.

CHICAGO WILL BID FOR NATIONAL INDOOR MEET

CHICAGO, Nov. 14.—John L. Barchard, representing the Chicago Athletic Association, departed today for Boston, to bid for the National A. A. U. indoor track and field championships. The event will be awarded at the national convention of the A. A. U., which opens in Boston Sunday. The championships, if awarded to the Chicago clubs, will be held in the West for the first time.

Edwards Will Not Be in Missouri's Lineup Tomorrow

Coach Miller Announces Star Halfback Will Not Make Trip to St. Louis.

COLUMBIA, Mo., Nov. 14.—The Tigers will face Washington at St. Louis tomorrow without Edwards, star half-back and one of the two Missouri backs who have crossed an opponent's goal line. Coach J. F. Miller announced yesterday Edwards' bad foot has grown worse, instead of better during the last week. He will not even make the trip to St. Louis.

Edwards, a St. Charles boy, and one of the six letter men on the Missouri squad this year, has made the most consistent gains in the Tiger backfield.

The Missourians in spite of injuries which have forced radical changes in the lineup will invade St. Louis confident. Only once since 1906 have the Pikers been able to take the Tigers to the mat, and Columbia has had difficulty in crediting the tales of the prowess of Conzelman and his crew.

The advance sale of tickets for the Missouri rooters has passed the 200 mark and many more will probably be sold tomorrow. At least 500 Columbians are expected to see the game.

Miller has announced that the following men will make the trip; Gopel, Hamilton, Lewis, Ruth, Schroeder, ends; Andrews, Blumer, Shannon, Vilkes, guards; Dircks, King, Guild, Travis, tackles; Hardin, Stablein, Bahr, centers; Packard, Cross, quarter backs; Slyvester, Viner, fullbacks; Collins, Forster, Peterson, halfbacks. Stankowski, Tiger captain who went to the hospital with a broken ankle last Saturday will watch the Missouri team from the bench. Coaches Miller and Kelley will accompany the team and Athletic Director W. E. Meanwell and his assistant J. B. Gibson will also make the trip.

NATIONAL COMMISSION MEETING IS CALLED OFF

NEW YORK, Nov. 14.—The special meeting of the National Baseball Commission, which was to have been held here this week to discuss various problems, has been called off. Chairman August Hermann announced last night. Hermann said he had received word from Ban Johnson, president of the American League and a member of the Commission, that he is ill in bed in Chicago and would be unable to attend a meeting for at least a week. Herrmann will return to Cincinnati in a few days.

Amateur Bouts Tonight.

The Northwest Turn and Liederkrans Association will stage five amateur boxing bouts at the Eagles Hall tonight. The feature contest will be between Mike Kramer of the Southern A. C. and Harry Ricks of the South Broadway A. C. at 110 pounds. Al Neist will serve as referee, while Judge Hall and Andy Hollweg as judges.

Yanks Purchase McGraw.

NEW YORK, Nov. 14.—The New York American baseball club announced yesterday purchase of Pitcher Robert McGraw from the Boston Americans for the waiver price. McGraw was sent by the Yankees to the Red Sox last August in the deal which brought Pitcher Carl Mays to New York.

Billikens Depart Today for Battle With Drury Team

22 Players Will Make Trip to Springfield—Squad Holds Its Final Practice.

The St. Louis University football squad, 22 strong, will depart this afternoon for Springfield, Mo., where the Drury Panthers will be played tomorrow. Besides the players, Coach Rademacher and Father H. A. Hermans, director of athletics, will make the trip.

The players in the party will be: Baker, Bogianno, Drace, Finnegan, Gallagher, Hart, Kotkis, Lamb, McKinney, Maslanka, Russell Murphy, Will Murphy, Dolan, Signaigo, Strubinger, Webb, Capt. O'Donnell, Eggler, Connor, Donovan, Godfrey and McHale.

Yesterday Coach Rademacher sent his charges through their final practice. Most of the workout was taken up in teaching the players the defense to be used against the Panthers' aerial attack.

JERABEK MEETS SPEAR AT S. B. A. C. TUESDAY

"Sailor" Jerabek, South Side welterweight, who has come back in sensational form since the start of the present campaign, winning his three bouts by knockouts, will oppose Eddie Spear, the soldier boxer, in one of the eight-round bouts of the all-star card to be staged at the South Broadway A. C. next Tuesday it was announced by match maker Harry Uhlemeyer yesterday. The weight will be 147 pounds.

Uhlemeyer has not yet definitely decided what boys he will use in the other contests.

Kansas Departs for Lincoln.

LAWRENCE, Kan., Nov. 14.—The Kansas University football eleven departed for Lincoln, Neb., last night by way of Omaha, where the final practice before the game with Nebraska tomorrow, will be held this afternoon.

Have It Made To Order
Save $10.00 to $15.00 on Our Splendid Quality Woolen
OVERCOATINGS
$32.50 to $50

Tailor-Made Suits—Ready-Made Prices
$35 $40 $45
With Extra Trousers FREE
Custom Made
Saving you from $15 to $20 a Suit
WHY? Because we sell direct from the mills—no middlemen's profit to pay.
Our Leader $35 UNION MADE
710 Olive Street Dundee WOOLEN MILLS 710 Olive Street
OPEN SATURDAY TILL 9 P. M.

ENDERLE'S SATURDAY CIGAR BARGAINS
El Verso Adjutant 10c str.; $4.69 a box
POW-HA-TAN 10c size; 3 for 25c; $3.89 a box
Mascarita, 4 for 30c; $3.29 a box
La Muna Longfellow, 10c straight
Apropo .....4 for 30c; $3.29 a box
La Muna Rothchild.....3 for 25c $3.89 a box
PRIMA LUCIA 10c Straight.....$4.19 a Box
PARAMOUNT 10c size, 3 for 25c, $3.89 a box
Admiration Sublimes, 10c str.; $4.49 a box
34 Karat, 3 for 20c; $2.89 a box
El Verso Perf. Extra 2 for 25c; $5.48 a box.
La Solera, 5c str.; $2.39 a box
Hauptman's Hand-Made, 3 for 20c; $1.50 a can
Innovation, 3 for 20c; $3.00 a box
John Ruskins .....4 for 25c; $2.89 a box
Tampa Special, 5c str.; $2.39 a box
Havana Inv., 4 for 25c; $1.39 a can
Tungsten, 4 for 25c; $2.89 a can
Santa Rosa, 5c ea.; $2.39 a box
Bock Smokers, 5c str.; $2.39 a box
La Sarno, 6 for 25c; $1.93 a jar
Havana Londres, 8 for 25c; $1.45 box
Havana Seconds, 8 for 25c; $2.89 box
DEVONIA Sure Relief for Constipation and Indigestion, Rheumatic Affections, High Blood Pressure, Hardening of Arteries, Skin Affections. Sold on Money-Back Guarantee. 64 DOSES $1.00 NOT A PURGATIVE
QUALITY—5—STORES
Sixth and Chestnut Grand and Olive Eighth and Pine Broadway and Market Grand and Arsenal

TRY FOSO SOAP
30 Cents Per Bar
Removes dandruff, makes the Hair soft and beautiful and is the best Soap for the hair and scalp. Sold and recommended by WOLFF-WILSON DRUG CO., 7th & Washington Av., St. Louis
Or sent direct to you on receipt of price. Foso Company, P. O. Box 779, Cincinnati, Ohio.

DO YOUR CHRISTMAS SHOPPING EARLY
DIAMONDS WATCHES JEWELRY ON CREDIT
You can select presents of intrinsic value at our store and be assured that your purchases are the newest in design, most distinctive in beauty, and the best obtainable at the lowest price.

DIAMOND RINGS
Fancy Pierced and Carved Green or White Gold, $75 Values.
$1.85 A WEEK
These new engraved Rings are specially designed to make the Diamond look extra large. Have the appearance of costing much more than we are asking. Your choice of different designs at $50, $60, $85 and up. Easy terms.

$22 $2.20 a Month
1941—Convertible Bracelet Watch. Fine gold filled, plain polished. High grade. Full Jeweled movement, gilt dial. Case and Bracelet guaranteed 20 years. Splendid value at $22
$2.20 a Month.
LIBERTY BONDS ACCEPTED
Open Daily Till 6:30 P. M. Wednesday and Saturdays Till 9:00
Call or Write for Catalog No. 903
Phone Central 5053; Main 97 and Salesman will call.
LOFTIS BROS & CO. 308 N. Sixth St. The National Credit JEWELERS

When HELP is wanted use a Post-Dispatch Help Want Ad.

Compare PRICE and QUALITY
with downtown stores, then you will surely purchase your
OVERCOAT and SUIT HERE
Wonderful Values in the Famed Collegian and Other Well-Known Makes.
Save $5 to $10 ON EVERY GARMENT
Our Low Rent Lowers Your Cost
14 Minutes and 32 Seconds South of Olive Street.
THE Tebbe CLOTHING CO.
PESTALOZZI at Jefferson. 2900 South Jefferson.

A Cushion Sole for Comfort
YOU can't beat them for comfort. It's just like pillowing the feet. You can walk twice as far and stand twice as long on your feet in these famous comfort shoes as you can in ordinary shoes. And when you stop to think that they only cost you $4.95 the pair, how can you afford to pass up the opportunity? Try a pair.

Newark COMFORT SHOE
Ask For No. 217—Black Vici Kid. Sensible round toe. Flat heel, broad shank. Famous cushion sole. A serviceable every day shoe with a dressy appearance.
$4.95
Others equally remarkable in value at $3.95, $4.95, $5.85, $6.85, $7.85 and $8.95.
NEWARK SHOE STORES CO.
Largest Chain Store Shoe Co. in The World. 298 Stores in 97 Cities.
ST. LOUIS STORES:
708 Olive Street, Republic Bldg.
213 N. Sixth Street, Between Pine and Olive.
138 Collinsville Avenue, Near Missouri, East St. Louis.
312 South Street, Springfield, Mo.
Open Till Ten O'Clock Saturday Night—7 P. M. Tuesday.
298 STORES IN 97 CITIES.
LARGEST CHAIN STORE SHOE CONCERN IN THE WORLD.

A Statement to the Public

Why the original McKnight Tailoring Co. of 414 N. 6th St. is copied. We organized our firm about 20 years ago with a capital of $300 and a few bolts of goods. Our motto was and always has been to make a suit to fit you. With this as our working capital we have grown to be the largest tailoring establishment, making suits, overcoats exclusively for men in this city.

Not alone in the making of garments are we second to none, but our enormous stock, consisting of over 1,000 patterns in different weaves, make our establishment the most popular low price men's tailoring concern in the city.

These facts and our wonderful success cause the name of McKnight to be used whenever possible by competitors.

Special Suit and Overcoat Offer
Tomorrow and until this shipment is gone we will place on sale a line of new goods, all wool, consisting of serges in blue and gray, the new brown picadillas and other styles, at
SUITS $37.50 OVERCOATS $32.50
They will not be shown in the windows.
Main Store 414 N. 6th St. Between Locust and St. Charles
The Original McKnight Tailoring Co.
Main Store 414 N. 6th St. Between Locust and St. Charles

ST. LOUIS POST-DISPATCH
DAILY MAGAZINE

MORE TRUTH THAN POETRY

By James J. Montague.

LIFE'S LITTLE DISAPPOINTMENTS.

I knew a shirk—an able shirk,
Who every sort of task avoided;
No mortal ever hated work
So much as this lethargic boy did.
It wasn't of the slightest use
To find a job and lead him to it;
Sometimes he'd think up an excuse,
Again he simply wouldn't do it.

He would not wield a spade or pick,
Such things he said were low and menial,
All mental effort made him sick
All industry was uncongenial.
He perished early, did this shirk
Life didn't go the way he planned it;
He worked so hard avoiding work
His constitution couldn't stand it.

I knew a crook—a crafty crook
Who had an optic like an eagle
For anything that wore the look
Of being shockingly illegal.
Whenever any chance he saw
The ends of justice he defeated
In bold defiance of the law,
He lied and stole and forged and cheated.

He managed to keep out of jail;
Some paltry pelf his thieving brought him;
The sleuths were often on his trail
But all in vain; they never caught him.
He made a thousand here and there
But he'd have got what he went after
And finished up a millionaire,
If he had never been a grafter.

OMAR WAS RIGHT.

Waste not an hour—especially when a ship owner will give you a dollar for it.

IN THE BITUMINOUS DISTRICT.

Eight hours a day
Keeps the miners away.

A QUESTION.

Poor King Albert! He didn't have a chance to drink an American cocktail! Or did he?

(Copyright, 1919.)

Pride Preceded Fall.

The Judge: So you claim you robbed that delicatessen store because you were starving? Why didn't you take something to eat instead of stealing all the cash out of the register?

The Accused: 'Cause I'm a proud man, Judge, an' I make it a rule to pay for everything I eat.—Houston Post.

Advantage of Telephoning.

"Did you have words with your cook when you discharged her?"

"Oh, no," said Mr. Glipping. 'I was too quick for her."

"How so?"

"I 'rang off' before she had a chance to tell me what she thought of me, the members of my family, my home, my income and my position in society."—Birmingham Age-Herald.

NO BRAINS, NO BRAINS!—By GOLDBERG

(Copyright, 1919, by R. I. Goldberg.)

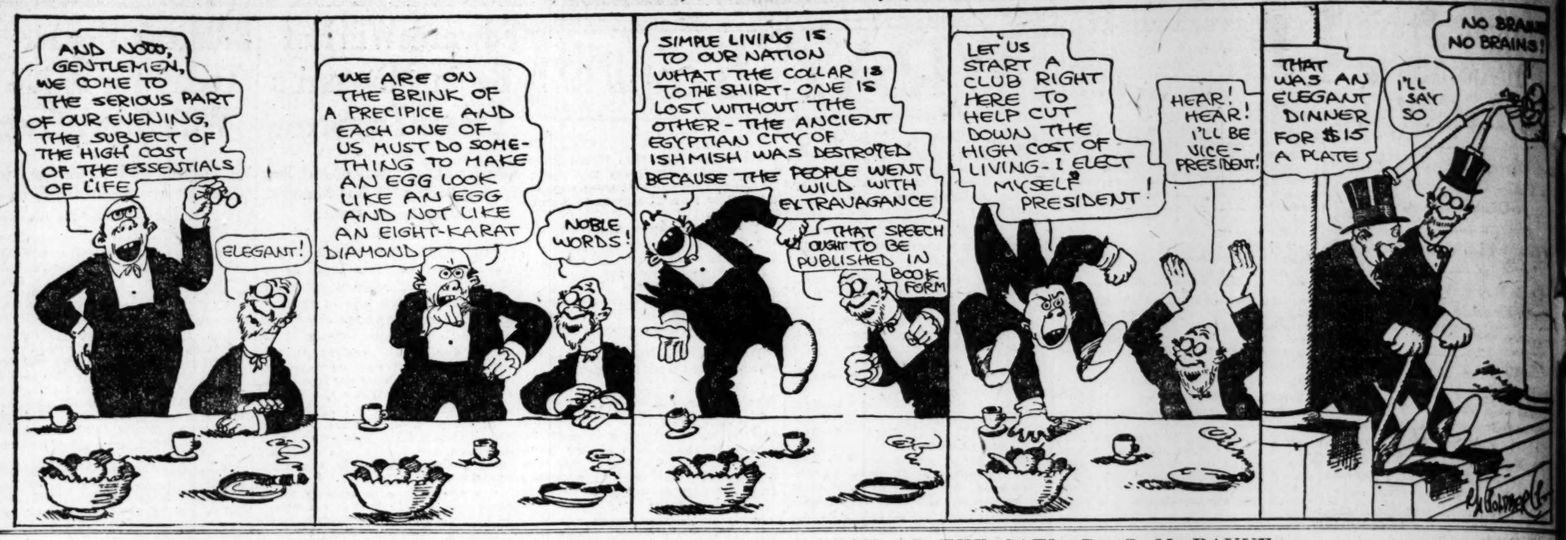

"SAY, POP!"—WHICH SHALL IT BE—THE COOK OR THE CAT?—By C. M. PAYNE

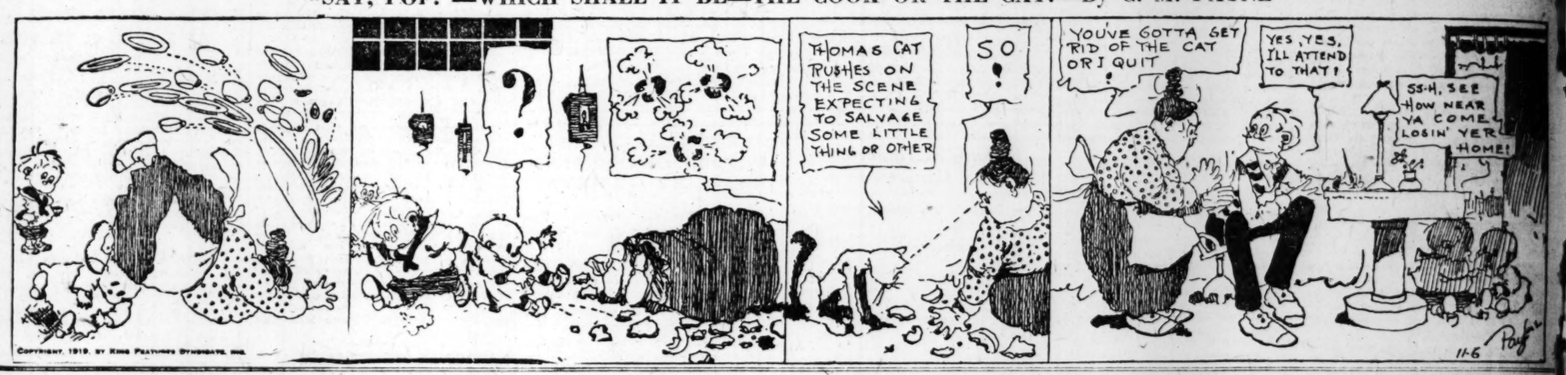

COPYRIGHT, 1919, BY KING FEATURES SYNDICATE, INC.

MUTT AND JEFF—IN PLAIN WORDS, JEFF WAS DOING A LITTLE SPOOFING—By BUD FISHER

(Copyright, 1919, by H. C. Fisher. Trade Mark Reg. U. S. Pat. Office.)

A Tale Without an End

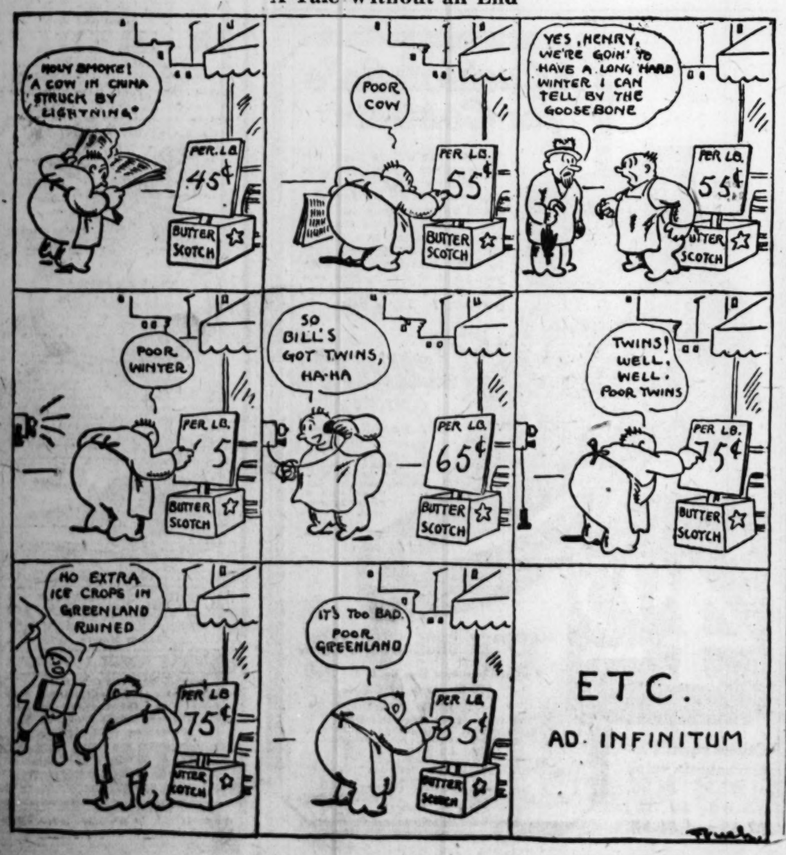

Who Boosted Prices?

Who boosted prices?
"Not I," said the grower;
"I want 'em lower,
I don't boost prices."

Who boosted prices?
"Not I," quoth the dealer;
"Don't call the peeler,
I didn't boost prices."

Who boosted prices?
Can't nail the rumor.
Any yarn suffices
For the consumer.
—Louisville Courier-Journal.

Monroe Clothes Shop

Notice to Mothers!

We Are Selling Out Our Boys' Clothing Department.

SUITS AND O'COATS

Ages 8 to 18 Years.

YOU SAVE $2.00 to $5.00 ON EACH GARMENT

No C. O. D.'s. No Exchanges.

BETTER HURRY!!

Monroe Clothes Shop
610 Olive
2d and 3d Floors
T. R. Durning J. A. Gutweiler

Open Saturday 9 P. M.

Swap Ideas.

"You have a shilling. I have a shilling. We swap. You have my shilling and I have yours. We are no better off.

"But suppose you have an idea and I have an idea. We swap. Now you have two ideas and I have two ideas. We have increased our stock of ideas 100 per cent."—Casson's Efficiency Magazine.

Her Fear.

An old couple from the country wandered into a moving picture show in town. As they entered a cowboy picture was being shown.

The old lady laid a restraining hand on her husband's arm.

"Bill," she said, "let's not go too far down in front; the dust those horses are kickin' up is 'somethin' awful. My clothes'll be ruined!"—London Tit-Bits.

Johnson Bros. Drug Co.
SEVENTH AND ST. CHARLES

SATURDAY
CIGAR SPECIALS

Autocrat Handmade
Large Perfecto Size—7c Value
5c str.; 25 can, $1.25

CASTELLANOS
Quarter Size—5c Value
4 for 25c; 50 box, $3

Paramount
10c Str.
Regalia
Perfecto Size
3 for 25c
50 Box, $4.00

PERLAS DEL PACIFICO
Genuine Imported Selected Manila
5c Value—4 for 25c—50 Box, $3.00

MURIEL
Conchas
Esp. Size
3 for 25c
50 Box, $4.00

Tungsten
7c Value
5c Str.
25 Can, $1.50

CHARLES THE EIGHTH
Large Perfecto Size
Genuine Broadleaf Wrapper
Havana Filler
10c Value—2 for 15c—25 Box, $1.75

Hi Vulto
Large Perfecto Size—5c Value
5c Str.
50 Box, $2.50

Good and True
5c Value
3 for 10c
100 Box, $3.00

ANTON BOCK'S DON ANTONIO
Mild, Clear Havana
10c Value—3 for 25c—50 Box, $3.95

Original Rough Havanas
Reg. 5c Value
10 Bundle, 35c
100 Box, $3.50

CUTLERY SPECIALS
25c pkg. Enders' Blades.....21c
50c pkg. Gillette Blades, ½ doz..39c
50c pkg. Durham Blades.....39c
50c pkg. Auto Strop Blades, ½ doz.—39c
40c pkg. Optine Blades, to be used in Gem or Ever-Ready razors..31c
25c pkg. Gem Blades.....19c
10c Williams' Shaving Soap, 2 for 15c
50c Mentholated Bay Rum and Witch Hazel, to be used after shaving, 39c
Pint Dickinson's Double-Distilled Witch Hazel.....50c
$1.50 Ever-Ready Shaving Brush, set in rubber.....60c
$1.50 and $2.25 Pocket Knives, all styles, Diamond Edge or Bridge—choice.....98c

Who Wouldn't Pay $8.85 for $12 Boots?

—and you can see them in our windows—and better still—in our store.

"Beauty Boots"
in Patent Kid, with ankle-fitting French kid tops—buttons—Parisian heels.

$8.85

ROSENBACH SHOES

"Beauty Boots"
in Patent Kid, with tops of "Forest" brown — and, "style lovers," whatever you do, don't miss these wonderful Shoes at this low price.

$8.85

414 North 7th
Opposite "Busy Bee"

Open Saturday Night

RAILROADS ARE STRO IN NEW YORK MAR

Most of Standard Shares Sharply Advanced in th Late Session.

By Leased Wire From the New Bureau of the Post-Dispat

NEW YORK, Nov 14.—The E Post, in its copyrighted financ view today, says:

"Very soon after the opening o ness on the Stock Exchange to became evident that yesterday's recoveries in the industrial would not continue. Some of were put up several points start, only to fall back quickly yesterday's final prices.

"The somewhat notorious G Motors stock, for instance, aft vancing 4 points, declined 21, other industrials the mov less violent, was similar. Wha pened then was a sudden and obviously concerted movement up the railway shares.

DETAILED REPORT OF DAY'S TRADING IN WALL S

NEW YORK, Nov. 14.—Yesterday's rally in the stock market was at the opening of today's session, ac ues advancing 1 to 4 points. Pos the recent depression were again in the second. General Motors leading among the high-priced specialties, w tobacco, sulfur ex-dividend of 5 also showed a gain of 10 points. and rails added to the market a addition at advances of 1 to 2 poi tial gains were materially reduc the first half hour, General Motors 30 points.

The feverish movement of co shares indicated that the market in a state of transition. General Mo a striking example, falling from 32 rallying to 316, followed by another to 307.

Reversals of two to seven points the early cost of other motors; steels, equipments and prominent tied, the undertone becoming strong

Buying of rails under lead of Pacific started influence. This w pared, however, by the money ma loans opening at 14 per cent, a yesterday's final rate of 6 per cent.

Bar Silver.

NEW YORK, Nov. 14.—Bar silver, American dollars, 86c.

LONDON, Nov. 14.—Bar silver, ounce. Money, 2¾ per cent. Discou short bills 2⅝ per cent; three mont 3¼ per cent.

Preferred Stocks.

Quotations furnished by Mark C. S & Co., mezzanine, Boatmen's Ban Broadway and Olive.

	Bid
Carleton D G. Co.	7
Carleton-Ferguson D. G. Co. 1st pfd.	6
Childs Restaurant	7
Cities Service	9
Columbia Graph. Co.	7
Edmunds & Jones	7
Diamond Mfg. Co.	10
Fisk Rubber Co. 1st pfd.	7
Godchaux Sugar Co.	7
Hart Schaffner & Marx	11
Hayes Mfg. Co.	10
Kaufmann Dept. Stores	8
A. S. Kirschbaum	7
S. S. Kresge	10
*May Dep. Stores Co.	7
Merrell Drug Co.	7
Ohio States Tel.	8
Polar Wave Ice	9
*Sears-Roebuck	1
Shapleigh Hdw. Co. 1st pfd.	10
do 2d pfd.	10
†Simmons Hardware Co.	3
Southern Acid & Sulphur Co.	10
Spicer Mfg. Co.	9
St. Louis Bridge 1st pfd.	4
Th. E. Ia. & P. Co.	5
United Shoe Mach. Co.	8

†Listed on N. Y. Stock Exchang
*Ex-dividend.

Unlisted Securities.

Reported by Mark C. Steinberg & Westmont Bankers, Mezzanine, Bank Bldg., St. Louis, Mo.

	Bid
American Stove Co.	122
Butler Bros.	105
Burroughs Add. Mch. Co.	50½
Chicago Lumber & Coal	60
Corno Mills	60
Cities Service com.	44
do Bankers' offs.	99
do debentures B	101
do debentures C	100
Dalton Add. Mch. Co. com.	80
Gen. Baking Co. pfd.	78
Godchaux Sugar com.	44
Gulf Lumber Co.	145
International Life Ins. Co.	21
Kaufmann Dept. Stores com.	85
S. S. Kresge	160
Mo. State Life Ins. Co.	34
Shapleigh Hardware com.	145
Simmons Hardware com.	225
Western Cartridge Co.	85
Western Development com.	4
do pfd.	10
BONDS.	
Annuity Realty Co. 5s	75
Consumers' Fuel Co. 6s	80
Gen. Baking Co 6s	90
Knoxville Ry. & L. Ref. 5s	77
Pontiac Realty 5s	60
St. L. Transit Co. 5s	44
St. L., K. M. & P. 1st 5s	65
Union R. Lock P. Co. 1st 5s	88

Motor Stocks.

Quotations furnished by Mark C & Co., Mezzanine, Boatmen's B Broadway and Olive street.

	Bid
J. I. Case	75
Chalmers	30
Chevrolet	450
Continental Motors	13
Briscoe	18
Edmund & Jones	85
Hendee Mfg. Co.	40
Harroun Motors	3
Hupp	12
Inter. Motor	5
Kelly Springfield Truck	97
Maxwell Chalmers	50
Mercer	95
Mitchell	43
*Motor Products	48
National	60
Packard pfd.	95
Peerless	23
Reo	28
Standard	2
Stearns Motor	87
Traffic Motor	20
United Motor	21
Willys Corporation	21

Hides.

No. 1	23 Flint
No. 2	22 Salted
Bull No. 1	19 Salted, pac
Bull No. 2	18 Culls
Glue stock	14 Culls, salte

Uncured or fresh, 4c per pound part cured 3c per pound less. Sheepskins, shearlings, 25c each. Tallow, fine and cons 8c; beef glue and six half price.

GOAT SKINS—No. 1 common clipped assorts, $1.25; kids and to 50c.

Boston Wool Review

BOSTON, Nov. 14.—The Commercial Bulletin tomorrow will say: "The wool auctions have been the centers of attention here this week, although there have been more or less business privately as well. For the half-blood and fine wools for the finer grades are 20 to 25 per cent higher, while medium wools are steady and the lower grades from quarter-blood down are 15 to 20 per cent lower compared with June. The manufacturing trade is very strong and the tone is stronger, prices to be named on the new product."

Hay Market.

Reported for the Post-Dispatch by Martin Green Co., Merchants' Exchange.

Timothy No. 1 baled hay is quoted at $20@21; standard, $19@20; No. 2, $18@19; threshed, timothy, $18@24; threshed, timothy and clover mixed, No. 1, $19@20; standard, $18@19; No. 2, $17@18; prairie hay, clover hay, No. 1, $18@19; standard, $17@18; No. 2, $16@17; Alfalfa hay, No. 1, $18@19; standard, $17@18; No. 2, $16@17; prairie hay—Choice, $16@17; No. 1, $15@16; standard, $13@14; No. 2, $12@13; straw, $10@12.

Efficient office workers are wanted by the Post-Dispatch

MARKET .·. AND .·. FINANCIAL .·. NEWS .·.

RAILROADS ARE STRONG IN NEW YORK MARKET

Most of Standard Shares Are Sharply Advanced in the Late Session.

By Leased Wire From the New York Bureau of the Post-Dispatch.

NEW YORK, Nov 14.—The Evening Post, in its copyrighted financial review today, says:

"Very soon after the opening of business on the Stock Exchange today it became evident that yesterday's rapid recoveries in the industrial shares would not continue. Some of them were put up several points at the start, only to fall back quickly below yesterday's final prices.

"The somewhat notorious General Motors stock, for instance, after advancing 4 points, declined 21, and in other industrials the movement, less violent, was similar. What happened then was a sudden and very obviously concerted movement to bid up the railway shares.

DETAILED REPORT OF DAY'S TRADING IN WALL STREET

NEW YORK, Nov. 14.—Yesterday's vigorous rally in the stock market was extended at the opening of today's session, active issues advancing 1 to 4 points. Features of a recent recession were again the first to rebound, General Motors leading the list among the high-priced specialties, American Can showed a gain of 10 points, Shippings were added to the market a broader foundation at advances of 1 to 2 points. Industrial gains were materially reduced within the first half hour, General Motors reacting 6 points.

The livelier movement of speculative shares indicated that the market was still in a state of transition. General Motors was selling example, falling from 324 to 304, rallying to 316, followed by another setback to 301.

Reversals of two to seven points marked the early cost of other motors; also oils, iron, equipments and prominent specialties, the unassuming income strong later.

Buying of rails under lead of Southern Pacific exerted influence. This was temporary, however, the money market, call loans opening at 14 per cent, as against yesterday's final rate of 6 per cent.

Bar Silver.

NEW YORK, Nov. 14.—Bar silver, $1.24⅝.

Mexican dollars, 66c.

LONDON, Nov. 14.—Bar silver, 65d per ounce. Money, 2½ per cent. Discount rates, short bills, 5¾ per cent; three months bills, 5¾ per cent.

Preferred Stocks.

Quotations furnished by Mark C. Steinberg & Co., mezzanine, Boatmen's Bank Bldg. Broadway and Olive.

	Bid.	Asked.
Carlson P. G. Co.	7	98
Carlston-Ferguson D. G. Co.	6	65¼
Chase Rest'rant	95	97
Chase Service	73	76¼
Columbia Graph. Co.	7	94
Edmunds & Jones	7	94
Emerson Mfg. Co.	7	94
Gaylord Mfg. Co. 1st pfd.	7	99
Goldman Sugar Co.	7	101
Hyde Bluffmer & Marx	7	97¼
Jarvis Mfg. Co.	7	118
Kaufman Dept. Stores	7	100
Lee Tinsbaum Co.	7	90½
do pfd.	7	88¾
Mat. Dep. Stores Co.	7	107½
Mo. Pipe	7	106½
Ohio States Tel.	7	92¼
Pickwick Tea Co.	6	90½
Sears-Roebuck	11	119
Skaggs Hdw. Co. 1st pfd.	6	102
Simmons Hardware Co.	6	103¼
Southern Acid & Sulphur Co.	7	101
Scruggs	7	101
St. Louis Bridge 1st pfd.	6	70¼
St. Louis Car Co.	7	95
United Shoe Mach. Co.	7	95

*Listed on N. Y. Stock Exchange. †Ex-dividend.

Unlisted Securities.

Reported by Mark C. Steinberg & Co., Investment Bankers, Mezzanine, Boatmen's Bank Bldg., St. Louis, Mo.

	Bid.	Asked.
American Stove Co.	123	130
Burroughs Adj. Mch. Co.	263	.....
Burger Brewer & Coal	40	45
Cora Mill	94	100
Cities Service com.	444	454
do Bankers' certs.	45¼	46¼
do debentures	158	.....
do Jul. & Jan. 1917 com.	107	.....
Dom. Baking Co. pfd.	79¼	.....
Godchaux Sugar com	84	88
Gulf Oil	145	150
International Life Ins. Co.	39	41
Kaufmann Dept. Stores com.	83	.....
L. S. Ely com.	100	105
St. Louis Life Ins. Co.	29	35
Simmons Hardware com.	245	260
Western Cartridge Co.	225	245
Wright Development com.	4	10
do pfd.	10	11

Amusity Bonds.

	Bid.	Asked.
Brummer Bread Co. 6s	89	91
Gem City Coal 6s	89	92
Knoxville Ry. & L. Ref. 5s	77	79
Lake Realty 5s	49	60
Mo. Transit Co. 5s	44	46
N. O., R. & P. 1st 5s	70	75
Ozark Power & Water 1st 5s	88	90

Motor Stocks.

Quotations furnished by Mark C. Steinberg & Co., Mezzanine, Boatmen's Bank bldg., Broadway and Olive street.

	Bid.	Asked.
J. I. Case	23	28
Chalmers	4	6
Continental Motors	450	500
Cole	12¼	12¾
Dodge Bros.	64	66
Hudson Mfg. Co.	23¼	23¾
Jones Motors	2¼	3¼
Jordan	12	12¾
Mag. Motor	95	100
Moline Motors	2	3
Nelson	1	2
Paige	90	95
Peerless	110	115
Pierce Arrow com.	70	75
Pierce Oil com.	28	30
Pierce Oil pfd.	61	63
Willys Corporation	20	30

NEW YORK STOCKS

By Telegraph to the Post-Dispatch.

NEW YORK, Nov. 14.

STOCKS.	Prev. Close.	Open.	High.	Low.	Noon
Industrials.					
Am. Beet Sugar	94	94¼	94½	93¾	93¾
Am. Can com.	56	56¼	56½	56	56½
Atl. G. & W. I.	106	109¼	109¼	107	107
Allis Chal. com.	43¾	44¾	44¾	43¾	43¾
Am. Ice	92	92½	.....	.....	92½
do pfd.	44	44¼	.....	.....	44¼
A. H. & L. com.	31½	32	.....	.....	32
do pfd.	125¾	125¾	.....	.....	83¾
Am. Wool	130	131¾	131¾	127	129½
do pfd.	130	131¾	131¾	127	129½
Am. Sugar	107½	108½	.....	.....	108½
Am. Sumatra	136½	138	138	136	138
Agw. Rubber	41½	41	.....	.....	41
do pfd.	72	71¼	.....	.....	71¼
Am. Oil com	74¾	74¾	74¾	73¾	73¾
do pfd.	98	98	.....	.....	98
Am. Tobacco	259¼	262	263¼	261	261
Am. W. Pap.	60	60¼	60¼	60	60
Adams Express	35	36	.....	.....	36
Ajax Rubber	87	87	.....	.....	87
Am. Ag. Ch.	86	86	.....	.....	86
Am. Beech M.	184½	184½	184½	127	128
Am. Int. Ships	32	32	.....	.....	32
Am. Cot. Oil	53½	53½	.....	.....	90¾
Am. Drug Syn.	104	104	.....	.....	104
Am. Int. Cor.	117	117½	117½	115	116½
Am. T. & T.	99¾	99¾	99¾	99¾	99¾
Assets Realty	2	2¼	2¼	2	2¼
Assd. D. Goods	50¼	52	.....	.....	52
Assd. Oil	117	118	.....	.....	118
Am. S. & C. C.	38	38	38	36	36½
Booth Fish.	15¾	15¾	.....	.....	15¾
Burns Bros.	120½	120½	.....	.....	120½
Butterick Co.	28	28	.....	.....	28
Caddo Oil	2¾	2¾	.....	.....	2¾
Cal. Pet.	21	21¼	.....	.....	21¼
do pfd.	77	78	78	77¼	77¼
Cal. Pack.	45¼	45¼	45¼	45	45¼
Cen. Leather	99¾	100¼	100¼	99	100¼
Chand. M. C.	110	121	121	118	118
Chi. Pneu. T.	107	107¼	.....	.....	107¼
Col. Graph.	66¾	67	67	64½	64½
Coca Cola ctfs.	41¾	41¾	42	41¾	42
Col. G. & E.	60½	61¾	62	61¾	62
Cons. Gas.	91	.....	.....	.....	.....
Con. I. C. M.	17¼	17¼	18	17¼	18
Cont. Can	89	89¾	91½	89¾	91½
Corn Prod.	87¾	88¾	88¾	87¾	88¾
Cub. Cane Sugar	43	43	43¼	43	43¼
do pfd.	82	82½	82½	81½	81½
C. T. T. ctfs.	36½	36½	37¼	36½	36½
Con. Candy	15¼	15¼	15¼	13¼	13¼
Endicott John.	131	131	131	131	131
do pfd.	103½	103½	131¼	130½	131¼
Elkhorn Corp.	33¾	34¾	34¾	33¾	33¾
Fam. P. L.	41	41	.....	.....	41
Fisk Rub.	43	43	44	43	44
Freeport Tex.	41½	40½	40½	40	40
G. W. & W. I.	22½	23¾	24	22¾	24
Gen. Cig.	75	76¼	75¼	74	74¾
do deb. pfd.	96	96	.....	.....	96
Gen. Elec.	169	170	170	169½	169½
Gen. Mot.	320	322	324	303	316
Dood. Rubber	82¾	83¼	82¼	82¼	83
Int. Agr.	22	24	.....	.....	24
do pfd.	82¼	84¼	.....	.....	84¼
Int. M. Mar.	53¼	55	54	54	54¼
do pfd.	104¾	107	107	106	106
Int. Paper	72	72	73¼	71¾	73¼
Inter. Con.	15	15	15¼	14¾	15
do pfd.	16	16	.....	.....	16
Kelly Tire	146	146¼	146¼	145½	145¾
Keystone T.	54½	54½	55	52¾	55
Lee Rubber	83	84¾	.....	.....	84¾
do ris.	2	2	.....	.....	2
Lorillard Co.	187¼	190	.....	.....	190
Laclede Gas	40½	43	.....	.....	43
Middle States	46	45	.....	.....	45
Maxwell Mot.	42	43¼	43¼	43¼	43¼
Max. Mot. 1st pf.	85¼	89	.....	.....	89
Max. Mot. 2d pf.	62	63	.....	.....	63
May D. Stores	120	123	120	123	124¾
Mex. Pet.	210	212	212	205	210
Mullins Cor.	40	41¼	.....	.....	41
Nat. Aniline	71	73½	73¼	71¼	71
Nat. Aniline pfd	87	88	.....	.....	88
*Nat. Acme	36	37	.....	.....	37
Nat. Can and Sc.	71¼	71¼	.....	.....	71¼
Nat. Conduit	52¾	52¾	.....	.....	52¾
N. Y. Air	120	120¼	120¼	119¾	119¾
N. Y. Dock	50	50½	.....	.....	50½
Nat. Biscuit	120¼	120¼	.....	.....	120¼
Ohio Oil	52	51¼	51¼	51¼	51¼
Okla. P. & R.	5¾	5¾	.....	.....	5¾
Owens Bot. M.	62	62¼	.....	.....	62¼
Otis Elevator	140	142	.....	.....	142
Pan-Am. P.	114¼	114¼	114¼	110¼	113
do ris.	1¾	1¾	.....	.....	1¾
Phila. Co.	50¼	50¼	.....	.....	50¼
Pierce Arrow	70¾	71	72	69¼	69¼
Pierce Oil	19¾	19¾	.....	.....	19¾
do pfd.	101¼	101¼	.....	.....	101¼
Punta Ars. S.	81	81	81¼	80	81¼
Remington	80¼	80¼	80¼	80	80
Rep. Mot. T.	72	83	.....	.....	84
R. Dut. N. Y.	98¾	99¼	99¼	97¼	97¼
Saxon M. C.	19	19	.....	.....	19
Sinclair Oil	54¼	54¼	54¼	53¼	54
Stromberg	80	81	81	75	75
Studebaker	119¼	119	119	116¼	116¼
Stutz M. C.	112	113	113	109	109
Texas Co.	305¼	306	306	304	306
Tob. Prod.	88¼	89	89	87	87
Trans. Cont.	56¼	56¼	56¼	55½	56¼
Un. Fruit Co.	193	192½	192½	191¼	191¼
U. S. Food Co.	77¼	77¼	77¼	77	77
U. S. Ind. Al.	110¼	111¼	111¼	111¼	109
U. S. Realty	40¾	42	.....	.....	42
U. S. Rub.	122	124¼	124¼	121¼	123¼
Union Oil	38¾	39	39	38¾	39
U. Retail Strs.	96	96	96	92	94¼
Va. I. C. & C.	68	70	.....	.....	70
West. El.	54¼	55¼	55¼	54¼	54¼
White M. Co.	86	68	68	67	67
Willys-Over.	31¼	31¾	31¾	31¼	31¼
Worth. Pump.	88	88½	88½	85	85
Metals and Equipments.					
A. C. & F.	137¼	137¼	137¼	136½	136½
Am. Loco.	99½	98½	98½	98½	98½
Am. Smelt.	71	71¼	71¼	70¼	70¼
Am. Steel F.	41	42¼	43	41¼	41¾
do pfd.	91¾	92	.....	.....	92
Am. Zinc	9¾	9¾	.....	.....	9¾
Am. Copper	65½	65¼	65¼	64½	64½
Bald. Loco.	111¼	113	114	109¼	111¼
Beth. Steel B.	98¼	99¼	99¼	98¼	99
do 8 pct pfd.	113¾	113¾	.....	.....	113½
Butte & Copper	10	10¼	10¼	10¼	10¼
Butte & Sup.	24	24	24	23¾	23¾
Beth. Motor	32	31¾	32	31¼	31¾
Chile Copper	20¾	20¾	20¾	20¼	20¾
Chino Cop.	39	40½	40½	40	40½
Cruc. Steel	43¾	44½	.....	.....	44½
Crucible Sti.	222½	225	225	221	221
C. C. Corp.	57¾	58	58¼	57¼	58¼
Corn Mines	18	18½	.....	.....	18½
G. N. O. ctfs.	41¼	41¼	.....	.....	41¼
Gulf Sta. Sti.	65	65	.....	.....	65
Homestake M.	68	68	.....	.....	68
Haskell & B.	60¼	65	.....	.....	65
Inspiration C.	57	57½	57½	55	55
Int. Nickel	25¾	28	28	25¼	25¼
Ken. Cop.	31¼	31¾	31¾	31	31
Lack. Steel	90¾	90½	90½	88½	88½
Miami Cop.	25¼	25¼	.....	.....	25
Midvale Sti.	52	52¾	52¾	52	52
Nat. Lead	84	85	.....	.....	85¼
N. S. S. & C.	70	72¾	.....	.....	72¾
Nev. Cons.	16¾	16¾	.....	.....	16¾
Ont. Silver	9¼	9¾	.....	.....	9¾
Otis Sti. 7 pct pf.	37	38¼	39¼	38¼	39¼
Pressed Sti.	102¼	104¾	104¾	102½	103¾
Pullman	121½	122	122	121¼	122
Ry. St. Spg.	90	90¼	.....	.....	90¼
Rep. Iron & S.	71¾	71¾	71¾	69¼	69¼
Rep. I. & S.	114¼	114¼	114¼	111¼	111¼
Sloss. Lead.	12¾	12¾	.....	.....	12¾
Sloss-Shef.	75	75	.....	.....	75
Superior Steel	44¼	44¼	44¼	43¾	44¼
Shat. Ariz. Cop.	12¾	12¾	.....	.....	12¾
Tenn. C. & I.	72¾	73¾	73¾	71¼	71¼
J. & W. St. P.	64½	64½	.....	.....	64½
Uni. Alloy Sti.	74½	74½	.....	.....	74½
U. S. Smelt.	73½	73½	.....	.....	73½
U. S. Steel	106¼	106¼	106¼	105¼	105¾
U. S. Pipe	25	26	26	25	25¼
Railroads.					
A. T. & S. F.	90	90	90	89¾	89¾
B. R. T.	19	19	.....	.....	19
Can. Pacific	148	148	149	148¼	148
C. & O.	56¾	57	57¼	56¾	57
C. G. W.	9¼	9¼	.....	.....	9¼
C. M. & St. P.	42¾	43	43	42¾	42¾
do pfd.	62¾	63¼	64	63¼	64
C. R. I. & P.	28	28	28	26¾	27
C. & N. W.	76	76	76	75	75
D. L. & W.	150	150	.....	.....	150
D. & R. G. pfd.	16	17	.....	.....	17
Erie	13	13¼	.....	.....	13¼
do 1st pfd.	23¾	24	.....	.....	24
G. Nor. pfd.	83¾	84¼	84¼	84¼	84¼
Illinois Valley	85	85¼	85¼	85¼	85¼
Mo. Pac.	23	23¾	24	23¾	24
do pfd.	45	46¾	.....	.....	46¾
N. Y. C.	74	75	.....	.....	75
N. Y., N. H. & H.	32¾	32¾	33	32¼	33
N. Y., O. & W.	13	13	.....	.....	13
Norf. & Sou.	13	14	.....	.....	14
Nor. Pac.	85	85	85¼	83	83
Penna.	42¼	42¾	42¾	42¾	42¾
Pere Marq.	23¾	24¾	24¾	24¾	24¾
Reading	70¼	70¼	70¼	69¼	69¼
R. I. & S. P.	79¾	80	81	80	80
Sou. Ry.	24¾	25¼	25¼	24¾	25¼
Seaboard A. L.	9	9¼	.....	.....	9¼
Sou. Pacific	108¼	107¼	108¼	106¾	106¾
T. & P.	46¼	47¾	48¼	46	48¼
Union Pac.	122¼	123	123¼	122	122¼
W. Md.	28	28	28	28	28
West. Pac. pfd.	58¼	54	.....	.....	54
W. & L. E.	15	14¾	15¼	14¾	15¼

*Ex. dividend.
Sales to 11 a. m., 421,000 shares.
NOTE—Stocks quoted in the table are common stocks unless they carry the abbreviation "pfd." or are specified "rights" or "ctfs."

Standard Oil Opening.

Reported daily by Mark C. Steinberg & Co., Mezzanine, Boatmen's Bank Building, St. Louis, Mo.

	Bid.	Asked.
Anglo Am.	32¼	33
Atlantic	1500	1550
Borne Scrymser	470	490
Buckeye	95	98
Chesebrough	305	310
Continental	570	590
Crescent	34	37
Cumberland	170	190
Eureka	158	160
Galena	88	90
do pfd.	110	115
Indiana Pipe	180	190
Midwest Ref.	94	98
Nat. Transit	35	38
N. Y. Transit	170	180
Northern Pipe	105	110
Ohio Oil	270	280
Penn. Mex.	78	80
Prairie	705	715
Prairie Pipe	278	283
Solar	370	380
Southern Pipe	165	170
South Penn. Oil	340	345
Southwest Penn. Pipe	85	.....
Standard Oil of Cal. X. D.	298	307
do Indiana	550	560
do Kan.	580	600
do Ky.	475	500
do Nebraska	550	570
do N. Y.	718	725
do N. J.	423	438
do Ohio	495	500
Swan and Finch	115	125
Union Tank	505	510
Vacuum	437	443

Unlisted Bank Stocks.

Reported by Mark C. Steinberg & Co., Investment Bankers, Boatmen's Bank Bldg., St. Louis.

	Bid.	Asked.
Baden Bank	145	150
Broadway Nav. Trust Co.	205	210
Cass Avenue Bank	250	255
Central National Bank	149	151
Commonwealth Trust Co.	15	20
Chouteau Trust Co.	155	.....
City Trust	109	115
Drovers' National Bank	107	107
Easton-Taylor Trust Co.	120	125
Farmers' and Mer. Trust Co.	143	.....
Grand Avenue Bank	240	256
International Bank	260	262½
Jefferson-Gravois Trust Co.	140	150
Laclede Trust	140	156
Lemp Savings Bank	160	185
Lowell Bank	100	110
Newmarket Bank	90	95
Night and Day Bank	85	90
N. St. L. Sav. Trust Co.	205	210
Savings Trust Co.	110	115
State Bank Wellston	230	260
Tower Grove Bank	220	.....
Water Tower Bank	100	105
West St. Louis Trust Co.	120	130
Wellston First Nat. Bank	235	240
Wellston Trust Co.	60	65

New York Curb Opening

Reported daily by Mark C. Steinberg & Co., Mezzanine, Boatmen's Bldg., St. Louis.

INDUSTRIALS.	Bid.	Asked.
Aetna	8½	9
Allied Pack.	40	43
Am. W. Paper	21	22
Austin Nichols	12	13¼
Brit. Am. Tob.	81	83
Lofts Inc.	22¾	24¼
Colonial Tire	20¾	20¾
Chalmers com.	12	15
General Asphalt	58	90
Hupp Motor	134	136
India Pack.	12¼	13
Lima Loco.	19	19¼
Marconi of Am.	85	90
Phillips Morris	6¾	6¾
Overland, pfd.	90	95
Pressman Tire	28¼	29
Republic Rub.	6	7
Root	6¾	6¾
Temptor	55	60
Sub. Boat	49	50
Sweets of Am.	16¼	16¾
Tob. Prod. Exp.	21	25
U. Profit Sharing	2¾	2¾
U. S. Steamship	6	7
Welch Gr. Ju.	.....	50
V. Vivadou	24	26
OILS.		
Boston Mex. Pet.	8¼	8¾
Boston Wy.	1	1¼
Buckeye T. C.	2¼	2
Commonwealth	41	42
Cushing	10¾	10¾
Elk Basin	8¾	8¾
Federal	2¾	2¾
Glenrock	2¾	3
Gulf Giles	15	15¼
Hercules Pet.	17	17¼
Home Oil & of Tex.	11¼	11¾
Houston Oil	150	155
International Pet.	57	59
Invincible	57	57¾
Island	22¼	22¾
Livingston	2¼	2¾
Merritt	24¼	24¾
Mex. Panuco	18	20
Midwest Ref.	155	155
Okmulgee	1¼	1¾
Pennok	12¾	13¼
Phillips Pet.	19¼	19¾
Ryan	74	77
Salt Creek	5¼	5¾
Sapulpa	45	50
Shaw T. & Trans.	¾	¾
Simms Pet.	7¾	7¾
Skelly Oil	40	42
Southern Gulf	15	18
Spencer Pet.	18	20
Stanton	1	1¼
White Eagle	25¾	27
Woodburn Oil	95	97
White Oil	87	88

Chicago Stock Opening.

Reported daily by Mark C. Steinberg & Co., Mezzanine, Boatmen's Bank Bldg., St. Louis, Mo.

CHICAGO, Nov. 14.

	Bid.	Asked.
Armour pfd.	102¼	102¾
Booth Fish	15	16¼
Booth Fish pfd.	75	78
Brick	77	78
Carbon pfd.	116	120
Chi. City & Con.	¾	1
Chi. Pneu. Tool	10	11
Chi. Rys. 1	103	103
do 2	25	35
do 3	6	7
do 4	1	1¼
Com. Edison	110	110¼
Cudahy	107	108
Dia. Match	117	118
Hartman	89	89
Hart-Schaf. com.	98	100
do pfd.	115	115
National Leather	19	19¼
L. Light	8¼	8¾
L. Light pfd.	71¼	74
Libby	20¾	21
Mont. Ward pfd.	112	113¼
People's Gas	39	40
Public Service	75	80
Pub. Service pfd.	85	90
Quaker Oats	270	280
do pfd.	96¼	99
Sears-Roebuck	215	218
do pfd.	115	120
Shipbuilding com.	120	122
do pfd.	97	97
Stewart-Warr.	102¼	104¼
Swift	137	137¼
Swift International	84¼	84¾
Title and Trust	320	320
U. Carbide and Carbon	79	79¾
U. Paper Bx.	24	26
do pfd.	64	68
Wilson	64	66
do pfd.	99	100
Western Stone	4	6

Chicago Stock Opening.

Reported daily by Mark C. Steinberg & Co., Mezzanine, Boatmen's Bank Bldg., St. Louis, Mo.

CHICAGO, Nov. 14.

	Bid.	Asked.
Armour pfd.	102¼	102¾
Booth Fish	15	16¼
Booth Fish pfd.	75	78
Brick	77	78
Carbon pfd.	116	120
Chi. City & Con.	¾	1
Chi. Pneu. Tool	10	11
Chi. Rys. 1	103	103
do 2	25	35
do 3	6	7
do 4	1	1¼
Com. Edison	110	110¼
Cudahy	107	108
Dia. Match	117	118
Hartman	89	89
Hart-Schaf. com.	98	100
do pfd.	115	115
National Leather	19	19¼
L. Light	8¼	8¾
L. Light pfd.	71¼	74
Libby	20¾	21
Mont. Ward pfd.	112	113¼
People's Gas	39	40
Public Service	75	80
Pub. Service pfd.	85	90
Quaker Oats	270	280
do pfd.	96¼	99
Sears-Roebuck	215	218
do pfd.	115	120
Shipbuilding com.	120	122
do pfd.	97	97
Stewart-Warr.	102¼	104¼
Swift	137	137¼
Swift International	84¼	84¾
Title and Trust	320	320
U. Carbide and Carbon	79	79¾
U. Paper Bx.	24	26
do pfd.	64	68
Wilson	64	66
do pfd.	99	100
Western Stone	4	6

Fur Market.

FURS—Receipts are beginning to arrive from Missouri, Illinois and Southern sections.

RACOON

	Southern	Central	Northern
Large	4 50	6 50	8 00
Medium	2 25	3 00	4 00
Small	1 25	2 50	4 50
No. 2	75	1 00	1 50
No. 3	75	1 00	1 50
No. 4	25	50	1 00

MINK.

Large	3 00	8 50	10 00
Medium	2 25	3 25	5 00
Small	1 75	2 75	3 00
No. 2	75	1 00	1 50
No. 3	25	1 00	2 50
No. 4	25	40	1 00

OPOSSUM.

Large	1 75	2 00	.....
Medium	1 25	1 50	.....
Small	75	1 00	.....
No. 2	50@ 60	40@ 60	20
No. 3	10@ 15	10@ 15	20

SKUNK.

Black	3 50@	4 00	5 00	6 00	7 00	7 00@	10 00	10 00
Sht. stripe	2 50@	3 00	4 00@	5 00	5 00@	6 00	7 50	10 00
Nar. stripe	1 50@	2 00	2 50@	3 00	3 00@	4 00	5 00	6 00
Brd stripe	1 00@	1 50	1 50@	2 00	2 00@	2 50	3 00	4 00
Unprime	25@	50	50@	1 00	1 00@	1 50	1 50	2 00
Muskrat	50@	1 00	1 00@	2 50	1 00@	2 00	2 00	.....
Kits	20@	30	40@	60	40@	60	40	60
House cat	10@	20	15@	20	25@	35	35	40
Blacks	1 00@	1 50	1 50@	2 00	2 00@	2 50	1 50	1 50
C

Electric Service
Editorials

Union Electric the Basic Industry

St. Louis' prosperity rests mainly on manufactures. St. Louis' growth is due mainly to increase of manufactures. Nearly all of St. Louis' new factories, and a larger number of the old ones each year, turn to Union Electric for their power—cheaper and more dependable than any they can produce. Union Electric's gain in power sales is the true index to St. Louis' steady growth during the past three years and to the extraordinary growth that is just now beginning. Here is the story:

POWER SALES: KILOWATT HOURS

Year	In the City	Outside the City	Total
1916	41,729,843	19,117,581	60,847,424
1917	52,144,378	32,665,798	84,810,176
1918	64,472,230	40,799,368	105,271,598

Sales fell off early this year when war munitions-making ceased, but—
WITHIN THE PAST TWO MONTHS UNION ELECTRIC HAS WRITTEN FIVE TIMES MORE POWER BUSINESS THAN IN ANY OTHER TWO MONTHS OF THE COMPANY'S HISTORY.

Fifteen large power contracts recently taken call for more than 18,000,000 kilowatt hours of energy yearly. All of these will be connected to Union Electric's lines between November and February.

Negotiations pending with more than 50 other old and new St. Louis industries will add another 17,000,000 kilowatt hours yearly to the company's connected power load between February and next July.

Increased use of electric energy in manufacturing means increased output per man, more wealth production, with easier working conditions.

Coal costs more every year, because of higher mining and hauling costs. Use of coal for power in a multitude of factories is becoming prohibitively costly. Its use in a single great central electric station, producing power at lowest cost for the whole community, becomes each year more necessary and financially desirable.

HEREAFTER, OTHER FACTORS BEING FAIRLY EQUAL, THAT CITY WILL GROW FASTEST WHICH GETS FROM ITS CENTRAL ELECTRIC STATION THE CHEAPEST POWER FOR ITS FACTORIES.

Union Electric is working and planning to keep St. Louis in the forefront among American cities on this basis.

UNION ELECTRIC
Light & Power Company
12th and Locust Streets
St. Louis, Missouri

AMUSEMENTS AMUSEMENTS

ST. LOUIS SYMPHONY ORCHESTRA
Increased to 81 Players. Max Zach, Conductor.
ODEON { Today at 3:00. Tomorrow at 8:15.
opening concerts of the regular Symphony season will present as soloist
SOPHIE BRASLAU
whom a great New York critic has called "the Galli-Curci of Contraltos"
TICKETS, $2. NO WAR TAX.
AT KIESELHORST'S, 1007 OLIVE ST.
SEASON TICKETS, $20, $14 and $11
for the fifteen Friday afternoon and fifteen Saturday evening concerts are still on sale at the office, 210 University Club Bldg., telephone Lindell 2907, Delmar 1567. Telephone reservations will receive careful attention, or you may call and select your seats personally.
These fifteen concerts will present the following
FOURTEEN WORLD-FAMOUS ARTISTS
Violinists—KREISLER, SPALDING, STOESSEL, GUSIKOFF, ROSEN. Pianists—RACHMANINOFF, RENARD, LHEVINNE. Cellist—STEINDEL. Singers—BRASLAU, GARRISON, WERRENRATH, GALAGHER, CLAUSEN.
RESERVE YOUR SEATS AT ONCE

Orpheum
THE BEST IN VAUDEVILLE
2:15 — TWICE TODAY — 8:15
Chinese Military Band
MONTGOMERY & ALLEN LEW BRICE
LLOYD & WELLS—LANGDONS
ESPE & DUTTON—3 JAHNS
VERNON STILES
Mats. 15c to 50c—Eves. 25c to $1.00

LOEW'S GARRICK 6th & Chestnut
Continuous 1 to 11 P. M.—15c-30c
NEVILLE & BROCKWAY
CHAS. REILLY 3 ROBINS
CHRYSTIC & RYAN
TAKETA & KAVANA
HARRY CAREY
in "THE RIDER OF THE LAW"

GAYETY— Matinee Daily Ladies, 10c
NEW SOCIAL MAIDS
Next Week—Watson & Cohan's "GIRLS DE LOOKS"

Post-Dispatch "WANT" ADS are the quick method of getting desirable results at small expense.

Many buy and sell by means of information gained by reading Post-Dispatch WANTS.

PHOTO PLAY THEATERS PHOTO PLAY THEATERS

WILLIAM FOX presents
Evangeline
The immortal dramatic poem by Henry Wadsworth Longfellow
PERSHING | Delmar and Hamilton | 2 SHOWS AT 7 and 9
TONIGHT AND TOMORROW
GRAND-FLORISSANT Grand and Florissant
Tonight and Tomorrow
TWO SHOWS AT 7 AND 9
SHENANDOAH Grand and Shenandoah
Tonight and Tomorrow
TWO SHOWS TONIGHT—7 & 9
LINDELL Grand and Hebert
Tonight and Tomorrow
TWO SHOWS TONIGHT—7 & 9
JUNIATA Grand and Juniata
Tonight and Tomorrow
TWO SHOWS AT 7 AND 9

NEW GRAND CENTRAL
PALACE OF MASTER PICTURES GRAND AND LUCAS
EVERYBODY SEEING IT!
CONSTANCE TALMADGE
in "A VIRTUOUS VAMP"
Happy, Snappy, and Just the Kind of a Picture That Will Send You Home Glad!
PLEASE DON'T MISS IT!
CONTINUOUS FROM 1 TO 11 P. M.
Including War Tax—Prices: Before 6 P. M., 20c; After, 30c and 30c. Children Under 12 With Parents Free to Matinees Except Sunday.
HUMFELD'S CONCERT ORCHESTRA

The CENTRAL 6th & Market
Last 2 Days
"THE GIRL FROM OUTSIDE"
The Picture that will unloose the latch-strings of your heart.
YOU will get real interested in this Curly Kid, and this charming little girl.
YOU will fight right with her through every moment of her big battle to be good.
YOU folks that know anything of underworld life will recall just such a kid as this little curly-headed gangster; he is not taken from any book—he lives in real life in every city today.
AND, FOLKS, WHEN THIS CRIME-HARDENED LITTLE THIEF PRAYS TO HIS ALMIGHTY THAT THE LITTLE GIRL SHALL LIVE, IT SURE GETS YOU. YOU CAN'T GET AWAY FROM IT, IT'S THE ONE PICTURE OF THE SEASON.

A "DIFFERENT" STORY
A REAL STORY
EUGENE O'BRIEN
IN
"Sealed Hearts"
AT THE COLUMBIA AND THE RIALTO THEATER
TODAY, SAT. & SUN.

KINGS
KINGSHIGHWAY NEAR DELMAR
Mat. Daily 2:30
Evenings at 7:30 and 9
Double Program
TOM MIX
—IN—
'The Speed Maniac'
—ALSO—
Bessie Barriscale
—IN—
KITTY KELLY, M. D.
Special Children's Matinee Tomorrow, 2 P. M.
PEARL WHITE in "The Black Secret"
1st and 2d Episode Addition to Regular Program.

AMUSEMENTS.

SHUBERT-JEFFERSON
St. Louis' Leading Playhouse
Sat. Mat., 50c-$1.50. Nights, 50c-$2.00
Arthur Hammerstein Presents
SOMEBODY'S SWEETHEART
100% CAST | Musical Play | Chorus That Can Sing
NEXT SUNDAY—SEATS NOW.
RETURN OF THE FAVORITE.
OLIVER MOROSCO Presents
THE BIRD OF PARADISE
With FLORENCE ROCKWELL and the SINGING HAWAIIANS
Evenings, 50c-$2; Sat. Mat., 50c-$1.50; Wed. Matinee, 50c-$1
Seats also at CONROY'S, 1100 Olive St.
COMING DEC. 1—MAIL ORDERS NOW
"The World's Most Beautiful Production"
"Chu Chin Chow"
Nights, $1 to $3. Pop. Mat. Wed., 75c to $2
Sat. Mat., $1 to $2.50

WILLIAM FOX LIBERTY
DELMAR & GRAND
TODAY AND TOMORROW
Mat. 2:15—Eve. 7 and 9:00.
IS YOUR LAST OPPORTUNITY TO SEE THE GREAT WM. FOX SPECIAL
"Should a Husband Forgive?
A TREMENDOUS MELODRAMA REACHING THE HEART OF ALL THE WORLD—WITH THE PROBLEM OF PROBLEMS.
COMING SUNDAY — FOR ONE WEEK—Dorothy Phillips in "The Right to Happiness."

AMERICAN PRESENTING THE LEADING STARS AND ATTRACTIONS
Nightly at 8:15. Pop. Mat. Tomorrow at 2:15.
COHAN & HARRIS' MUSICAL COMEDY HIT
GOING UP
RICH IN LAUGHTER—BUBBLING WITH SONG—75 IN THE CAST
SEATS ALSO AT CONROY'S, 1100 OLIVE
SUNDAY NEXT. SEATS NOW.
KLAW & ERLANGER'S
Unparalleled Musical Comedy Success
THE VELVET LADY
MUSIC BY VICTOR HERBERT.
Original Cast and Production Direct from a Solid Season at the New Amsterdam, New York.

COLUMBIA 15c 30c
11 A. M.—Ceaseless Daily—11 P. M.
LITTLE HIP & NAPOLEON
And Other Vodvil Novelties
EUGENE O'BRIEN
In "Sealed Hearts"

STANDARD Matinee Daily Ladies 10c
SLIDING BILLY WATSON
NEXT—MIDNIGHT MAIDENS.

OCEAN STEAMERS.

AMERICAN LINE
PHILADELPHIA—LIVERPOOL
Haverford, November 20
WHITE STAR LINE
N. Y. —Cherbourg—Southampton
Adriatic, November 28th.
N. Y.—LIVERPOOL
Baltic, Nov. 15. Celtic, Nov. 22
N. Y.—Azores—Gibraltar—Italy
Cretic Nov. 25th.—Canopic Dec.
RED STAR LINE
N. Y.—Plymouth—Cherbourg—Antwerp.
Lapland, December 11th.
ROBERT E. M. BAIN, G. W. Pass. Agt. Both Phones. N. W. Cor. 11th & Locust Sts.

DEATHS

BARDOT—Entered into rest on Thursday, Nov. 13, 1919, at 9:40 p. m., James Herold Bardot, beloved son of Ferdinand C. and Mary Alice Bardot (nee Burke), grandchild and nephew, in his twelfth year.
Funeral Saturday, Nov. 15, at 8:30 a. m., from family residence, 5239 North Market street, to Church of the Blessed Sacrament, thence to Calvary Cemetery. Motor. (c)

BORTON—Entered into rest on Wednesday, Nov. 12, 1919, at 7:45 a. m., Mary E. Borton, dearly beloved wife of Albert Borton, beloved mother of William, Frank and Elvo Borton, and our dear sister, mother-in-law, sister-in-law and grandmother and aunt, in her seventy-second year.
Funeral Saturday, Nov. 15, at 1:30 p. m., from family residence, 225 Railroad avenue, Ferguson, Mo., to Valhalla Cemetery. Motor. Burlington (Io.) papers please copy. (c)

COCHRAN—Entered into rest on Thursday, Nov. 13, 1919, at 2:30 a. m., William Francis Cochran, beloved son of Catherine Cochran (nee Kiernan) and the late William F. Cochran, beloved brother of Mary, Joseph and Elizabeth Cochran.
Funeral will take place from the family residence, 4222A Athlone avenue, on Saturday, Nov. 15, at 8:30 a. m., to Holy Rosary Church. Interment in Calvary Cemetery.

DEMONGAT—Entered into rest on Thursday, Nov. 13, 1919, at 10:25 a. m., Aimee Demongat (nee Prouhet), dearly beloved wife of Felix F. Demongat, beloved mother of Mrs. Agnes Hosack and Esther Demongat, dear daughter of Mrs. Virginia Prouhet and our dear sister, mother-in-law, sister-in-law, grandmother and aunt, in her forty-eighth year.
Funeral Saturday, Nov. 15, at 8:30 a. m., from family residence, 1584 Valle avenue, Wellston, to Notre Dame Church, thence to Fee Fee Cemetery. Motor. (c)

DENNY—Entered into rest at family residence, 1417A Belt avenue, on Wednesday, Nov. 12, 1919, at 10:45 p. m., Elizabeth A. Denny, beloved mother of Mrs. Etta L. Gibson of Jefferson Island, Mont.; Clyde H. Denny of Everett, Wash.; Guy O., Ray J., Lewis D., Daisy R. and Marion R. Denny, and our dear sister, mother-in-law, grandmother and aunt, in her seventy-eighth year.
Due notice of funeral from the George L. Pleitsch chapel, 5966 Easton avenue, will be given.
Louisville (Ky.) papers please copy. (c)

FITZPATRICK—Entered into rest on Friday, Nov. 14, 1919, at 6 a. m., Minnie Fitzpatrick (nee Koepler), beloved wife of the late Charles F. Fitzpatrick, and mother of Arthur G. and Harry B. Fitzpatrick and Mrs. Florence Diepenbrock, and brother of August Koepler.
Funeral from residence, 4012A St. Louis avenue, on Sunday, Nov. 16, at 2:30 p. m., to Bellefontaine Cemetery. (c6)

GERST—Entered into rest on Wednesday, Nov. 12, 1919, at 12:35 p. m., Canisius E. Gerst, dearly beloved husband of Frances Gerst (nee Greifzu), dear father of Evelyn Gerst and dear son of A. J. and Anna Gerst (nee Molitor), and dear brother of Regina Gerst, Agnes Neumann (nee Gerst), Josephine, Aloysius, Loretto, George, Sylvester, Hellen and Madeline Gerst, and dear son-in-law, brother-in-law and uncle, at the age of 21 years 11 months and 5 days.
Funeral will take place on Saturday, Nov. 15, at 8:30 a. m., from family residence, 4243A Natural Bridge avenue, to Holy Ghost Church, thence to Calvary Cemetery. Deceased was a member of Local No. 606, Drivers' Union. (c5)

GOG—Entered into rest on Thursday, Nov. 13, 1919, at 5:45 a. m., Sophia Gog, beloved mother of Lulu Sattig (nee Gog), and dear grandmother of Leona Sattig and Arthur Remaklus, and sister of Emma Isler, and mother-in-law of Joseph Sattig.
Funeral on Saturday, Nov. 15, at 2 p. m., from the residence, 2715A Wyoming street, to Mount Olive Cemetery. (c)

GOODMAN—Entered into rest Thursday, Nov. 13, 1919, Rebecca Goodman, relict of Henry Goodman, and sister-in-law of Mrs. Bettie Frank.
Funeral Sunday, Nov. 16, at 10 a. m., from Herman Rindskopf's parlors, 5216 Delmar boulevard.
Carmi (Ill.) papers please copy. (c)

IRWIN—Entered into rest Wednesday, Nov. 12, 1919, at 7 p. m., Margareth Irwin, dearly beloved cousin of Mrs. Nora Walsh (nee Hurley), after a short illness.
Funeral Saturday, Nov. 15, at 9 a. m., from residence, 1114 Newhouse avenue, to Our Lady of Good Council Church, thence to Calvary Cemetery. Relatives and friends invited. (c5)

JACOBS—Entered into rest on Thursday, Nov. 13, 1919, at 3:40 a. m., Julius Jacobs, dear brother of George and William Jacobs and Mrs. John de Grun, and our dear brother-in-law and uncle, at the age of 33 years.
Funeral on Saturday, Nov. 15, at 3 p. m., from Ziegenhein Bros.' chapel, 2623 Cherokee street. Deceased was a member of Protective League Life Insurance Co. (c)

KEEVE—Anna Keeve (nee Hagemann), dearly beloved mother of Clara, Fred and Bertha Keeve, mother-in-law, grandmother and aunt, died Thursday, Nov. 13, 1919, at 10 a. m.
Funeral to be held from Leidner's chapel, 2223 St. Louis avenue, Sunday, Nov. 16, to St. John's Cemetery. Motor. (7)

KULAGE—Entered into rest Wednesday, Nov. 12, 1919, at 5:50 a. m., Gertrude Kulage (nee Steffensmeier), widow of Adam Kulage, our dear mother, mother-in-law, grandmother and great-grandmother, aged 76 years.
Funeral Saturday, Nov. 15, at 8:30 a. m., from residence, 4200 N. 11th street, to Holy Trinity Church, thence to Calvary Cemetery. Relatives and friends invited. (c5)

LIVELY-DIEHL—Asleep in Jesus, after a lingering illness, on Friday, Nov. 14, 1919, at 4:30 a. m., Louise Diehl Lively (nee Budensick), beloved wife of William Lively, dear mother of Norman and Elmer Diehl and Rolla Lively, dear sister of Fred, Jacob, George and Dorothy Budensick, Anna Fisher and Amelia Wrobel, aged 44 years and 9 months.
Funeral will take place from the family residence, 1434 Elliot avenue, on Sunday, Nov. 16, at 2:30 p. m., to Zion Cemetery. Relatives and friends invited. Motor. (c)

MATTHEWS—On Friday, Nov. 14, 1919, George W. Matthews, beloved husband of Mary Matthews (nee Sanderson), in his seventy-seventh year.
Due notice of funeral will be given from residence, 2620 Geyer avenue, to Bellefontaine Cemetery. Deceased was a member of Missouri Lodge, No. 1, A. F. and A. M. (c)

MAYNE—Suddenly on Thursday, Nov. 13, 1919, Adolph A. Mayne, beloved husband of Emma Milentz Mayne, and father of John Alden and Dorothy Mayne.
Funeral from the Wagoner chapel, 3621 Olive street, Sunday, Nov. 16, at 3 p. m. Interment private. (c96)

MURPHY—Entered into rest Wednesday, Nov. 12, 1919, at 2:45 p. m., Mary Murphy, mother of the late Hugh and Matthew J. Murphy, and dear sister of the late Hugh and Sarah McCool.
Funeral from H. D. Provost & Son's chapel, 4046 North Newstead avenue, Saturday, Nov. 15, at 1:30 p. m., to Holy Rosary Church, thence to Calvary Cemetery. Motor. (c)

NEWMAN—On Thursday, Nov. 13, 1919, at 9:20 p. m., Anna Newman.
Funeral service will be held at Hoffmeister's parlors, 5624 South Compton avenue, today at 3 p. m. Remains will be taken to Enfield, Ill., for interment. (c)

PATTISON—At his home on Friday, Nov. 14, 1919, Everett W. Pattison, in the eighty-first year of his age.
Services Sunday, Nov. 16, at 10 a. m., at the Wagoner chapel, 3621 Olive street. (6)

SMITH—Entered into rest on Thursday, Nov. 13, 1919, Mary Smith (nee Sheridan), widow of John Clements Smith, and our dear sister and aunt.
Funeral Saturday, Nov. 15, at 8:30 a. m., from the John C. Bensiek funeral parlors, 1138 North Sixth street, to St. Patrick's Church, thence to Calvary Cemetery. Motor. Private. (c)

WEAVER—Entered into rest on Friday, Nov. 14, 1919, at 4:05 a. m., Mary Adeline Weaver, beloved mother of Mrs. Etta Butler and Mrs. Nettie Owsley, and our dear mother-in-law, grandmother and great-grandmother, in her eighty-third year.
Remains will be shipped to Pleasant Hill, Ill., on Saturday, Nov. 15, at 6:30 a. m., from the residence of her daughter, Mrs. Nettie Owsley, 4476A Evans avenue. (c)

WITTE—On Thursday, Nov. 13, 1919, at 8:00 p. m., Adrian A. Witte, dearly beloved son of Henry J. and Helen Witte (nee Lins), and dear brother of Louis H., Loretta, Victor R., Henry R., Dolores, Norbert and Robert Witte, aged 8 years.
Funeral from family residence, 2007A Lynch street, Saturday, Nov. 15, at 10 a. m., to SS. Peter and Paul's Cemetery. Interment private. Motor. (c)

DEATHS

Death notices, first 6 lines or less, $1; each extra line 10c; memoriams, etc., 15c per line.

BODLER—Entered into rest on Friday, Nov. 14, 1919, at 3 a. m., Mary Bodler, beloved daughter of the late Mr. and Mrs. John Bodler, sister of Fred and Augusta Bodler and Lizzie Dalhoff (nee Bodler), in her sixty-fourth year.
Funeral Sunday, Nov. 16, at 2:30 p. m., from family residence, 6114 North Broadway, to Bellefontaine Cemetery. Relatives and friends invited to attend. (c6)

LOST and FOUND

Solid agate, 15c line, minimum 30c. Out of town, daily 20c, Sunday 25c line. Discount 1c line on three or more insertions.

LOST

AUTO LICENSE—Lost; No. 233,161. A. C. Bauer Oil Co., 305 N. Leven. (c)

LOST AND FOUND

LOST

VICTORY LIBERTY LOAN COUPON BOOKS
LOST—274228, 294677, 317397, 325717, 331332, 374159, 397263, 406704, 414840, 454481, 460218.
Books FOUND should be immediately sent or delivered to second floor, Federal Reserve Bank, LIBERTY LOAN ASSOCIATION. (c8)

AUTO LICENSE—Lost; No. 12824. Call Bomont 1426, Central 555. (c7)

BAG—Lost; will party who found tapestry bag, described in Monday's Post, please call Forest 2945 or return to 1264 N. King's highway and receive liberal reward? (c)

BEAGLE HOUND—Lost; blue body, yellow legs; answers to the name of Jack; tan and green harness. Phone Delmar 53, Forest 403, 4460 Duncan; reward.

CAMEO BROOCH—Lost; reward. 4360 Clayton av.

CAMEO RING—Lost; on 9th street, between Spruce and Pine; reward. Call Sidney 1745W.

CANTATA—Lost, on Olive car, 18 copies cantata, "Coming of the King"; reward. Hutchins Inge, Central 5396L.

COAT—Lost; lady's; blue tricotine suit; small Masonic emblem in lapel, Wednesday, about 5:20 p. m., on Euclid av., between Forest Park bl. and Laclede av., or on Laclede av. car. Kindly return to 4932 Forest Park bl., 1st floor west, and receive reward. (c8)

CORDUROY VEST—Lost, with gold watch and chain, on Grand between Hickory and Locust; reward. Tyler 1615, 3724 N. 21st.

DIAMOND EARRING—Lost; liberal reward. Central 9260R. (c5)

DIAMOND BROOCH—Lost; reward. 5744 Pershing; second floor west.

DIAMOND RING—Lost; small; Wednesday on Hodiamont car, or Enright; keepsake; reward. Olive 855. (c)

DIAMOND RING—Lost; small, between 8th and Washington and Famous-Barr. Please return to Miss McDaniel, 417 N. 3d and receive reward. (c)

DIAMOND RING—Lost, downtown or on street car; cluster; inner ring engraved; God help the finder to return this engagement ring; liberal reward. G. Stephenson, 2547 Bremen av. (7)

DINNER RING—Lost, small, set in diamonds; Sunday, church, on Pestalozzi, Grand or Juniata; reward. 3643 Juniata. (c5)

DOG—Lost, female collie. Return to 3336 S. 18th st.; reward.

DOG—Lost; or strayed; young collie; sable and white; reward. 1130 N. Euclid.

DOG—Lost, white, curly; liberal reward. 518 St. Joseph st.

DOG—Lost; Belgian police dog; male. Reward if returned. Phone Benton 411. (c7)

DOG—Lost; brown and white fox terrier; license No. 1714; reward. Return 3919 Humphrey. Grand 1994J. (c)

DOG—Lost, brown, white collar and breast, short tail. Reward if return to 6033 Westminster. Cabany 4756M. (c)

DOG—Lost, near Wellston, since Oct. 28; black; tan head and legs, bob tail; 38 lbs.; reward. 5899 Cote Brilliante; Delmar 3093L.

DOG—Lost, Airedale puppy dog, 4 months old; black back, tan face and legs. Will little girl playing with him this morning phone Forest 6116? Return and receive reward. 5 Hortense pl. (7)

DRESS—Lost, blue serge, at Famous-Barr glove counter, Thursday 11:15 a. m.; suitable reward if returned to 944 Syndicate Trust Bldg. (7)

DORINE—Lost, silver, and lip stick, engraved Dipre. Phone Lindell 4077R; reward.

ENVELOPE—Lost, containing cash and check, on Manchester, Sarah or Park car, between Maplewood and St. Louis; liberal reward. Phone Benton 86, Marshall 115R (7)

FUR—Lost Sunday, brown, between Rialto Theater and 4665 Evans av.; reward. (89)

FUR—Lost, on Jefferson or Belt line; reward if returned. 1816 Texas. (c)

GLASSES—Lost; tortoise shell rimmed pinchers; reward. Central 8533X.

GOLD LOCKET—Lost; 1 inch square; 2 pictures inside; initials N. B.; liberal reward. N. Barg, 2101 Bidile. Central 8152L. (c5)

GOODS—Lost; ¼ yard of goods, Thursday, between 12 and 12:30, Famous & Barr, 5th floor; reward. Delmar 1363L. (c)

HALF MOON—Lost; Saturday night; set with turquoise and pearls; family relic. Victor 2185J.

HANDBAG—Lost; black silk; no questions asked; liberal reward. Sidney 1861R. (c)

HATPIN—Lost; gold, with little nuggets in pan, with word "Nome;" valued as keepsake; $5 reward. Phone Creve Coeur 62, Della Vorce. (6)

KNITTED SCARF—Lost, khaki color with green ends, in or near West End Lyric, Monday night. Call Forest 8047; reward. (c)

LADY'S SHOES—Lost, pair light gray, Tuesday evening about 7 p. m., on Cass car. Return to 811 Franklin. Reward. (c)

LAUNDRY—Lost, in neighborhood of Minerva and Montclair. Return to Apex Laundry and receive reward. 4346 Finney. (c)

LINK CUFF BUTTON—Lost; initials "C. C. M.," on Vandeventer. Return to C. C. Mack, 220 Odd Fellows' Bldg.; reward. (c)

LOCKET—Lost, Thursday morning, Sarah and Easton or on Wellston car; mono. D. J. K.; small diamond; photo inside; valued as heirloom. Call Lindell 3913W; reward.

MEDAL—Lost; S. W. A. R. A. senior eight of 1917; reward. 2868 S. 18th. (5)

MONOGRAM WATCH FOB—Lost; B. M. S.; between Union Station and Broadway. Return and receive reward. 1321 Franklin. (c)

PASSBOOK—Lost; leather; Citizen's Bank of Desloge. Finder please return 5205 S. Broadway and receive reward.

PEARL BEADS—Lost, on Page, Grand or Tower Grove cars, or transfer corners; reward. Grand 26W. (5)

PICTORIAL BLOOMER—Lost; Nov. 13; blouse and skirt patterns. Please call Grand 1598W. (c)

PIN—Lost; gold; E. S. S.; will finder please return to 2843 Lemp.

PIN—Lost; Eastern Star pin; Carter or Rosalie, between Linton and Clarence; reward. Return 4316 Linton. Central 9005R. (c)

POCKETBOOK—Lost, black, Nov. 7, Woolworth store. Lady who found same please return 3721A McDonald; reward.

PURSE—Lost; black, between Hamilton and loop. Cabany 4116J. 5922 Cote Brilliante.

PURSE—Lost, brown suede, Thursday, Cass car or 8th and Washington; reward. Cabany 4553R. (c)

PURSE—Lost; Wednesday evening between Lawton av. and Lucas on Ewing; containing money, tickets and receipts. Return tickets and receipts, keep money. L. B. Axom, 3016 Lucas. (c)

RED CROSS VEIL—Lost; Page or Grand car. Return to 1342 Union; Forest 1665.

RING—Lost, gold, initial "K." in black setting; reward. 1622A S. Compton av. Grand 4589R.

RING—Lost, gold band ring, silver top cameo, 4 pearls, 12 silver stones; vicinity Union Station; reward. 2828 Shenandoah.

SALESMAN'S CASE—Lost, containing foundry supply catalogue; reward. Olive 3488. (7)

SILVER ROSARY—Lost, between Northland and Cass av. line; reward. 5046A Northland. (c)

SPECTACLES—Lost; tortoise; between Athlone, Fair, North Market st., Bellefontaine or Grand cars. Central 3672R.

SUIT CASE—Lost, small, yellow, in Delmar Olive car, Tuesday afternoon. Cabany 2526W.

TIRE, ON RIM—Lost; 33x4; between Salisbury st. and Pope av. Call Forest 5442; reward. (c6)

TIRE—Lost; Goodyear cord tire and rim, size 33x4; city or county; reward. F. S. G., Goodyear Tire and Rubber Co., 3010 Locust st. (89)

UMBRELLA—Lost, gold-handled ladies' umbrella on northbound Bellefontaine car Monday afternoon; reward. Box Y-112, Post-Dispatch. (96)

WATCH CHAIN—Lost, gold watch chain and locket, on Jefferson car, Wednesday evening, 5:30. Finder please notify H. Wolf, 3554 Nebraska av.; reward.

WRIST WATCH—Lost; gold; hexagon shape, at 7th and Locust, Friday morning. Cabany 1621W. (c)

FOUND

FOUND BY POLICE DEPT.
CHAUFFEUR'S BADGE—Eleventh Dist.
BULLDOG—Brindle; Eleventh District.

PERSONAL

Personal and Special Notices, 20c per line; out-of-town rate, 25c line daily, 30c Sunday. Adoption and Coming Events, 15c solid agate. Out of town, 20c Sunday. Minimum 2 lines. Discount 1c per line on three or more insertions.

PERSONAL

Full remittance must accompany mail orders.

PERSONAL—Myrtle McCoole, call Maggie Morris, Cabany 6809R. (c6)

PERSONAL—Address of Frank Reed Lamert wanted. Sylva Lamert-Bower, 208 City Hall, Oklahoma City, Ok. (8)

PERSONAL—Would like to know the whereabouts of Mrs. Claude M. Dillard; important; communicate with H. K., 2817 Hickory. (5)

PERSONAL—Will parties who saw young lady thrown from eastbound Olive-University car at 6:35 p. m. Wednesday night Nov. 12, please communicate with Mrs. W. L. Egerer, 3507 Manhattan av., Maplewood. (c)

SPECIAL NOTICES

SPECIAL NOTICE—I will not be responsible for bills or debts made by my wife, Juanita Magruder, after Nov. 14, 1919. DON MAGRUDER. (c)

CREDITOR'S NOTICE—On and after Tuesday, Nov. 11, 1919, P. Castorina will be in possession of fruit stand located at 1508 Franklin av., St. Louis, Mo., having bought same from Sam Puleo. (5)

SEALED PROPOSALS

NOTICE TO ROAD CONTRACTORS.
Sealed bids will be received by the Commissioners of Sebastian County Highway Improvement District, at the office of the State Highway Commission, Little Rock, Ark., until 11 o'clock a. m., on Nov. 14, at which time they will be opened and publicly read, for the construction of approximately 77.3 miles of asphaltic macadam (penetration method).
Following are the approximate quantities:
27.5 acres clearing and grubbing.
12,655 rods fence moving.
201,295 cubic yards embankment (earth).
10,615 cubic yards excavation (solid rock).
4040 cubic yards excavation (loose rock).
500 lineal feet 18-inch pipe, vitrified clay, metal or reinforced concrete; hauling and placing only.
2465 lineal feet 24-inch pipe; as above.
663 lineal feet 30-inch pipe; as above.
1433 lineal feet 36-inch pipe; as above.
6 lineal feet 48-inch pipe; as above.
1510 cubic yards concrete in culverts.
368 cubic yards concrete in pipe headwalls.
1853 cubic yards concrete in bridge abutments.
89,440 lbs. reinforcing metal.
381 lineal feet I-beam bridges.
960 lineal feet truss bridges.
ROCK BASE—NATIVE STONE.
74,438 tons—hauled 0 to 1 mile.
21,398—hauled 1 to 2 miles.
7482 tons—hauled 2 to 3 miles.
3388 tons—hauled 3 to 4 miles.
ROCK BASE—FORT SMITH STONE.
1243 tons—hauled 0 to 1 mile.
680,724 square yards asphaltic macadam surface (penetration method).
Each bid must be accompanied by a certified check, made payable to Mr. J. W. Jasper, secretary of the board, Huntington, Ark., in an amount equal to 3 per cent of the bid price, as a guarantee that the successful bidder will enter into a contract promptly.
Plans and specifications may be secured from the engineers for the district for a deposit of $30, half of which will be refunded when the plans are returned in good condition; or plans may be seen at the office of the Board of Commissioners, Fort Smith, Ark., or at the State Highway Department, Little Rock, Ark.
Commissioners reserve the right to accept or reject any part of any bid, or to accept or reject any or all bids and to waive informalities.
J. D. JOHNSON, Chairman, Fort Smith, Ark.
J. W. JASPER, Secretary, Huntington, Ark.
W. E. JOHNSON, Member, Hackett City, Ark.
ELI HESTER, Member, Greenwood, Ark.
S. B. HARPER, Member, Fort Smith, Ark.
CLEVELAND HOLLAND, County Judge, Fort Smith, Ark.
CARTER & KNOCH, Civil Engineers, 808-4-5-6-7 A. O. U. W. Bldg., Little Rock, Ark. (c8)

BUSINESS CARDS

Solid agate, 15c line, minimum 30c. Out-of-town rate, 20c line daily, 25c Sunday. Discount 1c per line on three or more insertions.

CARPET CLEANING—UPHOLST'G

CHICAGO Carpet Cleaning Co.; carpets renovated like new. 3829 Finney. Lindell 2080, Delmar 2451. (c8)

GLOBE CARPET CLEANING CO., renovating. 2624 Olive. Bomont 852; Central 4994. (c8)

UPHOLSTERING—And mattress making, refinishing, cabinet work. D. Kuhn Upholstering Co., 3024 Cherokee. Sidney 3409, Victor 3528L. (c8)

ELECTRIC WIRING, ETC.

WE specialize in wiring ready-built houses. Mid-West Electric Co., 2221 Keokuk st. Sidney 2817W. (c8)

Conservative Electric Co.
Olive 2163. 115 N. 11th st. Central 194. Wiring, fixtures, general repairing; high-class work; reasonable prices. Phone us. (c56)

MISCELLANEOUS NOTICES

GAS pipes blown out, $3; gas stoves connected, $1.50. Wm. M. Burnet. Lindell 2862R, 3686 Lucky st. (80)

GENERAL HAULING Wtd.—Reasonable; owner drives truck of more than 1½-ton capacity. Alex Bleiweiss, 4638 Vernon. (6)

PRINTING AND ADDRESSING

AA1 CHEAPEST place in town for printing. McGill & Co., 123 N. 11th st. Central 7178R. (c14)

STORAGE AND MOVING

MOVING—Take furniture in exchange. Bobbitt Bros., Victor 2150X, 2237 Chouteau. (5)

ADVANCE Moving Co., $4.50 load, or contract; furniture in exchange. Bomont 1329. (c8)

STORAGE, moving, packing, by contract. You know what you pay Keiner's way. Central 421R, Olive 3721. (c14)

BRASCH'S $25,000 bonded warehouse; separate iron rooms; motor service; furniture taken in exchange for moving. Bomont-Central 2978. (c8)

YOU know what you pay the Keiner way: moving, storage, packing by contract; furniture in exchange. Olive 3721. Central 421R. (c14)

SOUTH SIDE STORAGE AND MOVING CO., 1903 Sidney st.; fireproof warehouse. Victor 607, Sidney 233. (c8)

AMERICAN STORAGE CO.
Fireproof warehouse; lowest insurance; guaranteed moving; get our rates. 2318 Olive. Bomont 261, Central 6829. (c56)

LEONORI STORAGE CO.
Fireproof warehouses for safe storage of furniture, automobiles, boxes, pianos, etc.; move, pack, ship; service efficient, prompt, satisfactory. Consign your goods our care. Grand-Laclede ave. Lindell 2155, Delmar 62. (c14)

STOVE REPAIRS

REPAIRS for "any old stove." Forshaw, 111 N. 12th st. Central 3491R. Main 2043. (c8)

A. G. BRAUER SUPPLY CO.
Stove repairs, 316-318 N. Third st. (c8)

WALL PAPER CLEANING, ETC.

ROOM AND PAPER, $5—Oatmeal, with border cut out, $7 up. 2707 Utah. (96)

ROOMS papered, $4 up; also cleaning; best work. Nagle, 3832 Laclede. Delmar 3477J.

PROFESSIONAL

Solid agate, 15c line, minimum 2 lines. Out-of-town orders, 20c line Sunday. Toilet Articles, Medical, 25c line daily. Discount 1c per line on 3 or more insertions.

ATTORNEYS AT LAW

LEGAL matters, damages and pension cases carefully attended to; advice free. 1023 Chestnut st. (c14)

CENTRAL LAW BUREAU, 808 Chestnut; legal matters, collections; experienced attorneys; advice free. (c8)

DANCING

DO I dance the latest step? I'll say I do. I took 6 lessons at Adam's private dancing school, 3965 West Pine, Lindell 4745. (c8)

DANCING lessons, afternoon and evenings. Temple Hall, 418 Collinsville, E. St. Louis. (6)

LATEST dances taught, private lessons any hour. Delmar 1690L. Mrs. H. A. Buchmann. (c8)

FLAHERTY'S SCHOOL OF DANCING—Princess Academy, 4470 Easton; lessons every Thursday; parties every Sunday evening; private lessons by appointment; modern dances taught. Forest 2423R. (14)

LEARN TO DANCE—Modern method; classes every evening. Private lessons any hour; 30 competent instructors. Arcadia Dance Palace, 3517 Olive st. Phone Lindell 4359. (c8)

BREMEL'S private school; all modern dances taught; private or class lessons; appointments made for instruction at your home; individual instruction; results guaranteed. St. Louis Architectural Club Hall, 514 Culver Way (4600 Olive st.) Lindell 2464. (c80)

CAVE Dancing Academy, Olive and 29th sts.; spring floor; grand orchestra; dancing Sunday afternoons and every evening except Mondays; instruction classes every Tuesday and Friday evenings; admission, men 50c, ladies 25c. H. Albers, manager. (c8)

BERNHARDT'S—St. Louis' leading school; dancing, Mondays, Wednesdays, Thursdays, Saturdays, Sundays. Private lessons and classes daily, mornings, afternoons, evenings. Best training; positively no failures. Special: Six 1-hour lessons, $1. 4916A Delmar, upstairs. (6)

NORTH ST. LOUIS DANCING ACADEMY, 20th and Salisbury; reception Thurs., Sat. and Sun. evenings. Classes Tues. and Fri. evenings; gents, 40c; ladies, 20c, including war tax; checkroom free; private lessons Tues., Thurs., Fri. and Sat. afternoons. Tyler 2002, Cen. 9864J. Mrs. Jack Clement. (c69)

YOU educate your head. Why not your feet? Learn to dance at Cave Dancing Academy, Olive and 29th sts.; classes Tuesday and Friday evenings, also Tuesday, Thursday and Saturday afternoons; private lessons Monday, Wednesday and Saturday afternoons and by appointment. Call or phone Bomont 2808. (c8)

DETECTIVES

DETECTIVE—Expert, shadowing, investigating. Day or night. Residence Easton. Forest 1337W.

LADY DETECTIVE—Special investigations; strictly confidential. Miss Jackson, Cates. Forest 5426.

DETECTIVE, for all occasions; confidential; reasonable. Mr. Snyder, 3820, Victor 1397.

HETTY KIPP, special investigator; confidential. 261 Field Bldg. Forest and Lindell 4928R.

LADY DETECTIVE—Does shadowing, investigating. Miss Jackson, 5002 Forest 5426.

DETECTIVE—Does shadowing, investigating, locates missing people; confidential. 3678 Finney av. Phones Lindell mar 3744X.

DETECTIVE — Investigating, shadowing, locating missing people; results guaranteed; reasonable. Mr. Taylor, Jefferson; Victor 1397, Sidney 3828.

DRESSMAKING AND MILLINERY

DRESSMAKING done reasonably; children's clothes a specialty. Lindell 4067.

INSTRUCTION

KINDERGARTEN Wtd.—The address of a private kindergarten where mother and little daughter can be house residents for one or two months. Box Y-19, Post-Dispatch.

PROFESSIONAL

DERMATOLOGY—Superfluous hair and facial blemishes removed by 12-needle electrolysis; ladies only. Miss E. Callen, Railway Exchange Bldg. Phone Olive

THEATRICAL

BELMONT SAYS—Do it now and don't prolong the agony. Study acting for pictures and the stage, singing, dancing, chorus and vaudeville; free interview. Belmont School, Odeon Bldg. Established 1912.

CHORUS GIRLS Wtd.—Local and road work; good amateurs and professional. Call 501 Columbia Theater Bldg. (c7)

EMPLOYMENT WANTED

Solid agate, first three lines or less 20c, additional lines 10c each. Discount 1c per line on 3 or more insertions.
NEVER send ORIGINAL recommendations in applying for employment. Use COPIES.

MEN, BOYS

BAKER—Wants steady job. Jos. Kluge, Channing av. Phone Central 9621X.

BAKER HELPER—Sit.; age 19; have had some experience. 927 Hickory.

BOOKKEEPING Wtd.—Or stenographic job, afternoons or evenings, by university student. Box Y-185, Post-Dispatch.

BOOKKEEPER-STENOGRAPHER
Familiar with and proficient in corporation accounting; 8 years' experience with one concern (large local manufacturing corporation); desire to connect with smaller concern where opportunities are better; possesses executive ability; age 27; pleasing personality; $125. Box H-373, Post-Dispatch.

CARETAKER—Sit.; young couple; willing to go out of town. Call Lindell 1783.

CHAUFFEUR—Sit. by young man, on Ford car; can do own repair work; good, careful driver. Call Lindell 4618W.

CHAUFFEUR—Licensed, would like position; can furnish best of references. Call Main 771.

CHAUFFEUR—Sit.; or delivery man; experienced; well acquainted with streets, city or county; married man; 30 years old; best references; bond. Forest 5664J.

CHAUFFEUR—Sit.; colored; would like position in private family. Charles Lambert, 2940½ Clark.

CHAUFFEUR—Sit. by middle-aged man, in private family or truck; can do own repairing. Call Forest 3895J. Box Y-2, Post-Dispatch.

CHAUFFEUR—Sit.; married; age 33; strictly sober; honest and reliable; careful driver; good mechanic; 10 years' experience; furnish best references. Box Y-124, P-D.

CLERK—Sit. in grocery and meat market; best reference and experienced; steady and reliable. Box Y-216, Post-Dispatch.

ELECTRICIAN—Sit. with years of experience installing, rewinding and repairing a. c. and d. c. motors, wants a steady position. Box M-49, Post-Dispatch.

FARMER—Sit. by experienced; on farm; understands all farm work. Col. Brooks, S. Beaumont.

FIREMAN—Sit.; downdraft or updraft. Frank Kittrelle, 2732 Washington.

FIREMAN—Sit.; steam, hot-water or furnace heating; white man. Box Y-10, Post-Dispatch.

JANITOR—Sit.; colored; flat furnace; good references. Call after 7 p. m., Hudson, Bomont 2829W.

JANITOR—First-class colored man wants place as janitor; best of reference. Write 4106 West Belle pl., or call Lindell 6343.

LAUNDRY DRIVER—Sit.; or wagon salesman; experienced; married; 30 years old; well acquainted; references; bond. Cabany 4603W.

MACHINIST—Sit.; employed 5 days, wishes work for Saturdays, also evenings. M. Zepp, 3520 Pennsylvania.

MAN—Sit. by oiler and handy man. F. Kleint, 3706 N. 9th st.

MAN—Sit.; wants any kind of work; can furnish good reference. Call Victor

MAN—Sit.; young; to address envelopes evenings, or any other evening work. Box Y-72, Post-Dispatch.

MAN—Sit. by young colored man as porter or janitor. Address Herman Humphrey, 4211 North Market.

MAN—Sit. by experienced elevator operator; can operate any kind of freight elevator; reference. F. Caffrey, 1817 North Market.

MAN—Married, wants steady work of any kind; reference. F. Caffrey, 1817 North Market st.

MAN—Wants any kind of work; can furnish good reference; night work preferred; have touring car if needed. Box Y-217, Post-Dispatch.

MAN—Young, with 5 years' retail selling experience, at present employed, but desires to get with firm with a chance for advancement. Box Y-223, Post-Dis.

OFFICE MAN—Sit.; 7 years' wholesale grocery experience; 4 years as retail merchant; 28 years of age; open for position Dec. 1; best reference. Box Y-203, P.-D.

SALESMAN—Sit.; A1; any regular line; salary or commission; good reference or bond. Box Y-128, Post-Dispatch.

WATCHMAKER—Wants position; prefers to be close to or in city; will consider any proposition; have best of references. Box Y-178, Post-Dispatch.

YOUNG MAN—Sit.; age 20; handy with tools or as driver. W. Newman, 2218 N. 10th.

YOUNG MAN—Sit., to work evenings and Sundays; clerical and general office experience. Box Y-151, Post-Dispatch.

YOUNG MAN—University student, experienced driver, wishes position in afternoons with auto concern. Phone Cabany

TRAFFIC MANAGER—Sit.; familiar with I. C. C. rules; railroad experience. Finley, 2826 Park av.

WATCHMAN—Sit. by licensed; best reference. E. L., 5364 Theodosia av.

SITUATIONS—WOMEN, GIRLS

COOK—Sit.; good southern colored woman, good cook, wants room; good wages; husband wants to work after 3 o'clock. Call or write L. G. Griffin, 3327 Pine.

GIRL—Sit. by colored; do housework, small family; good references; to stay on place. Flora Ellepp, 16 S. Channing.

GIRL wants work in restaurant from 5:30 to 7:30 each night, and dinner on Sundays in exchange for meals. Call Lindell 4196 after 5:30.

LAUNDRESS—Sit.; good, colored, wants Saturday and Monday. Lindell 5556J.

LAUNDRESS—Sit.; colored, for Friday and Saturday. Bomont 2702.

LAUNDRESS—Sit. by first-class, experienced; colored; references. Call any time. Lindell 1978R.

LAUNDRESS—Sit.; first-class; to go out Monday, Tuesday and Thursday. 13th st.

MAID—Sit. by first-class, experienced dining room girl. 2308 Franklin av.

NURSE—Sit.; one proficient in doctor's or dentist's office, or with invalid patient. Call Cabany 3482W.

STENOGRAPHER—Sit. by reliable girl; no other stenographers; light work; half days Saturdays; $8. Box Y-188, Post-Dispatch.

TYPIST—Sit.; 3 or 4 hours' work daily to take home; accurate; reasonable. Box Y-229, Post-Dispatch.

WAITRESSES—Sit.; 2 neat colored girls want situation in restaurant. Address Irene Johnson, 2658 Lucas.

WOMAN—Sit. by colored, to serve parties and serving tables. Lindell 3790W. West Belle.

WOMAN—Sit. making artistic lamp shades to order, fancy articles; experienced. Lindell 5837W.

WOMAN—Sit.; first-class colored woman wants work for Saturday; best reference. Lindell 3008J.

WOMAN AND BOY—Sit.; boy high school age; with some respectable family; or alone; can give references. Kirkwood or city. Box H-188, Post-Dispatch.

The pick of the used—but useful articles on the market in today's Post-Dispatch Want Ads.

FRIDAY, NOVEMBER 14, 1919

HELP WANT[ED]

Solid agate, 15c line, minim[um] ...
NEVER send ORIGINAL recom[mendations] ... Use COPIES.

MEN, BOYS

ACETYLENE WELDING OPER[ATOR] ...

ASSEMBLER—Similar to adding ... work; light work; good pa[y] ... National Electric Ticket Re[gister] ... 1511 N. Broadway.

AUDITOR—And head bookkeeper, ... experience; excellent position ... accountant and office manager ... some executive ability; highest ... necessary. Apply in writing ... and full particulars, to Manage[r] ... Hotel, 15th and Locust.

BAKER—Good third hand; first ... to improve and advance for ... steady job. Apply immediately ...

BAKER

On bread, rolls, coffee cake ... first hand; night work; very ...

BARBER—For Friday evening and ... $10 guaranteed; steady if suitab[le] ...

BARBER—For Saturdays; good ... union shop. 1303 N. 13th st. ...

BASEMENT MAN—$30 a month, ... board. See Engineer, Missou[ri] Sanitarium, 919 N. Taylor.

BELLBOYS—Over 16 years old. A[pply] ... Hotel.

BELLBOY—Colored. Apply ... King's highway and Waterman.

BOILERMAKERS—15; 5 copper ... dead work. Apply M. K. & T. ... 500 Doddridge st., North St. Lo[uis] ...

BOOKKEEPER—EXPERIENCED ... GROCERY CO.

BOOKKEEPERS—SEVERAL ... MEN, 25 TO 35 YEARS OF ... USUAL OPPORTUNITY FOR ... VANCEMENT; GIVE ADDRE[SS] ... PHONE, AGE, EDUCATION ... RIENCE. REPLIES CONFI[DENTIAL] ... BOX H-352, POST-DISPATCH.

BOYS—16 years old. Apply ...

BOY—Errand boy. Apply 1504 ... way.

BOY—To work in drug store; ... Tenth and Market.

BOY—To work in drug store; ... 10th and Market.

BOY—To work in drug store at ... 5708 Etzel.

BOY—To help in blueprint depar[tment] ... 323 Merchants-Laclede Bldg.

BOY—To work during day. Kings[highway] ... macy, 5000 Kingsbury.

BOY—For drug store; white or col[ored] ... Hamilton.

BOY—16, to work in drug store; ... 3825 N. Broadway.

BOY—To deliver packages; $7 w[eek] ... Olive.

BOYS—To distribute circulars. ...

BOYS—To learn the sign busines[s] ... Press Sign Co. ...

BOYS—To learn machinist's trad[e] ... employment office, 3900 Manches[ter] ...

BOY—To work in drug store, ... av. and Cherokee st.

BOY—Over 16 years old; light w[ork] ... Seventh floor, 1304 Washington.

BOY—Colored, 16, to delivery in d[rug store] ... Maryland and Euclid.

BOYS—Strong, 16 years of age; ... the ... business. Apply ...

BOYS—16 years old, to work in ... shop, with chance to learn the t[rade] ... hours; good pay. Box L-253, Post[-Dispatch].

BOYS—To learn book bindery tr[ade] ... be 16 years. St. Louis Leather ... Co., 318 N. 2d.

BOYS—Two to run errands and w[ork] ... store; good chance for advanc[ement] ... week. 920 N. Broadway.

BOY—Over 14 years for office w[ork] ... chance for advancement. See ... 814 Spruce st.

BOY—Or young man for stenogra[phic] ... clerical work in wholesale produ[ce] ... Apply Heffmann Produce Co. 70...

BOY—16 years old, to do porter w[ork] ... ter Bros. Engraving Co., 500 ... way, 6th floor.

BOY—Over 16 years, to work ... Hart Specialty Co., room 209 Pan... ... 7th and Market sts.

BOYS—Over 18, for press work, a[nd] ... stamping. Apply Northwestern ... Co., 3027 McKissock.

BOY—For office work and run er[rands] ... Kroger Grocery and Baking Co. ... and Vista.

BOY—To run errands; $7.50 pe[r week to] ... start. Apply 323 Merchants-La[clede] ...

BOY—Bright, neat, 16 years old ... tunity for advancement. Apply ... change. Exchange Bldg.

BOYS—Good pay; steady position ... for advance; for light factory ... Washington.

BOY—As helpers in laborator[y] ... Washington University School ... cine, Euclid and Scott.

BOY—18 or 19 years old, with hi[gh school] ... ucation and some office exp[erience] ... clerical position. Box Y-10...

BOYS—For stock room, assembl[ing] ... ing dept. Frank Adam El[ectric] ... Windsor pl.

BOY—Office; by larg[e manu]facturing concern; ... opportunity for bright ... ing boy. 1724 S. 2nd St.

BRICKLAYERS—For chimney ... of-town. Box K-62, Post-Dispa[tch] ...

BUSHELMAN—Steady employ[ment] ... around. Call at once. W. H. ... Alton, Ill.

BUSHELMAN—Experienced on ... coats, suits and dresses; year... ... sition; good salary; references ... Box K-160, Post-Dispatch.

BUTTON MAKERS—Experienced ... covered buttons. 415 Lucas. 2d ...

BRASS MOLDERS—First-class; ... need apply. Gilbert Brass F[oundry] ... 4019 Forest Park bl.

BOYS—16 years or ... learn trade. Central ... ment Dept., BROWN S[HOE] ... 17th and Lucas.

BOYS—Over 16, to deli[ver pack]ages; easy, clean wo[rk] ... pay; no expr. necessar[y] ... 8 to 5.30; Saturday 1... pay every Sat. 4th flo[or] ... 10th.

CABINET MAKERS—Best pay ... Grand.

CA... M... ture work. Call at 3100 S. Gra[nd] ...

CARPENTERS—Good repair co[...] ...

CARPENTER—Good jobbing ... work, ... Adelaide.

CARPENTER—Good jobbing ... repair work. James C. ... Lafayette.

CARPENTERS—Good, clean ... union men; scale 90c per ... 1573 Arcade Bldg., 8th and O[live] ... Herold.

CHAUFFEUR—Careful for F[ord] ... erences. 1107 S. Jefferson.

CLERK—Experienced, fire ins[urance] ... salary to start, and opportu[nity for ad]vancement; state salary desi[red] ... perienced, positions held confi[dential] ... H-250, Post-Dispatch.

COACH DOOR HANGERS—Ap... ... N. Collins V. C. Co., 3900 C...

CONCRETE LABORERS—At ... way and St. Louis av. Indep... ... ry and Construction Co.

COPPER PLATE PRINTER— ... good salary. Apply 5th floor ... er Trades Bldg. ...

CORE MAKERS—Experienced ...

YOUR DRUGGIST w[ill take] your Want Ads for the Po[st-Dispatch] at the same rates char[ged at the] main office. Try him. H[e sells more] things than medicine. L...

HELP WANTED

Solid agate, 15c line, minimum 30c. Out-of-town rate, Agents, Salesmen, Canvassers, Solicitors, Trade Schools and Mail Orders, daily 20c, Sunday 25c. Discount 1c per line on three or more insertions.

NEVER send ORIGINAL recommendations in applying for employment. Use COPIES.

MEN, BOYS

ACETYLENE WELDING OPERATOR—Materne Mfg. Co., 18th and Gratiot. (c)

ARMATURE WINDER—First-class, and repair man; good, steady position for one who can qualify; give wages and references in first letter. Schneider Electrical Works, Omaha, Neb. (c7)

ASSEMBLER—Similar to adding machine work; light work; good pay. Apply National Electric Ticket Register Co., 1511 N. Broadway. (c2)

AUDITOR—And head bookkeeper, with hotel experience; excellent position to capable accountant and office manager possessing some executive ability; highest references necessary. Apply in writing giving age and full particulars, to Manager Warwick Hotel, 15th and Locust. (c7)

BAKER—Good third hand; first rate chance to improve and advance for right man; steady job. Apply immediately, 900 Rutger. (c5)

BAKER

On bread, rolls, coffee cake. Must be good first hand; night work; very good pay; downtown shop. Box H-404, Post-Dispatch.

BARBER—For Friday evening and Saturday; $10 guaranteed; steady if suitable. 3611½ N. Broadway.

BARBER—For Saturdays; good guarantee; union shop. 1303 N. 13th st., East St. Louis. (c)

BASEMENT MAN—$30 a month, room and board. See Engineer, Missouri Baptist Sanitarium, 919 N. Taylor. (c)

BELLBOYS—Over 16 years old. Apply Buckingham Hotel.

BELLBOY Colored. Apply Usona Hotel, King's highway and Waterman. (c)

BOILERMAKERS—15 5 coppersmiths, for dead work. Apply M., K. & T. roundhouse, 800 Doddridge st., North St. Louis; Colfax 1307. (c7)

BOOKKEEPER—EXPERIENCED. A. MOLL GROCERY CO. (c5)

BOOKKEEPERS—SEVERAL ENERGETIC MEN, 25 TO 35 YEARS OF AGE; UNUSUAL OPPORTUNITY FOR RAPID ADVANCEMENT; GIVE ADDRESS, TELEPHONE, AGE, EDUCATION AND EXPERIENCE. REPLIES CONFIDENTIAL. BOX H-352, POST-DISPATCH. (c89)

BOYS—16 years old. Apply 2711 Chestnut. (c8)

BOY—Errand boy. Apply 1504 S. Broadway. (c6)

BOY—To work in drug store; references. Tenth and Market. (5)

BOY—To work in drug store; references. 10th and Market. (7)

BOY—To work in drug store after school. 5?98 Etzel. (5)

BOY—To help in blueprint department. Apply 323 Merchants-Laclede Bldg.

BOY—To work during day. Kingsbury Pharmacy, 5960 Kingsbury. (5)

BOY—For drug store; white or colored. 1128 Hamilton. (6)

BOY—16, to work in drug store; good hours. 3625 N. Broadway.

BOY—To deliver packages; $7 week. 1234 Olive.

BOYS—To distribute circulars. Call at 2727 Miami st.

BOY—To learn the sign business. Apply Press Sign Co., 202-4 S. 17th st. (c5)

BOYS—To learn machinist's trade. Apply employment office, 5930 Manchester. (c7)

BOY—To work in drug store, California av. and Cherokee st. (6)

BOY—Over 16 years old; light work; clean. Seventh floor, 1824 Washington. (c7)

BOY—Colored, 16, to delivery in drug store. Maryland and Euclid.

BOYS—Strong, 16 years of age; to learn the candy business. Apply 113-115 Locust.

BOYS—16 years old, to work in machine shop, with chance to learn the trade; short hours; good pay. Box L-253, Post-Dis. (c5)

BOYS—To learn book bindery trade; must be 16 years. St. Louis Leather Specialty Co., 318 N. 2d. (c5)

BOYS—Two to run errands and work around store; good chance for advancement; $8 week. 920 N. Broadway.

BOY—Over 14 years for office work; good chance for advancement. See Leuwieler, 814 Spruce st. (c6)

BOY—Or young man for stenographical and clerical work in wholesale produce office. Apply Hoffmann Produce Co., 700 N. 2d. (c7)

BOY—16 years old, to do porter work. Winter Bros. Engraving Co., 500 N. Broadway, 6th floor. (c5)

BOY—Over 16 years, to work in factory. Hart Specialty Co., room 209 Pontiac Bldg., 7th and Market sts. (c5)

BOYS—Over 18, for press work, sheet metal stamping. Apply Northwestern Mail Box Co., 5327 McKissock. (c)

BOY—For office work and run errands, etc. Kroger Grocery and Baking Co., Tiffany and Vista. (c7)

BOY—To run errands; $7.50 per week to start. Apply 323 Merchants-Laclede Bldg. (c6)

BOY—Bright, neat, 16 years old; fine opportunity for advancement. Apply 206 Merchants' Exchange. (c7)

BOYS—Good pay; steady position, fine chance for advance; for light factory work. 210 Washington. (c6)

BOY—As helpers in laboratory. Apply Washington University School of Medicine, Euclid and Scott. (c)

BOY—18 or 19 years old, with high school education and some office experience, for clerical position. Box Y-100, Post-Dispatch.

BOYS—For stock room, assembly and plating dept. Frank Adam Electric. 3650 Windsor pl. (c3)

BOY—Office; by large manufacturing concern; excellent opportunity for bright and willing boy. 1724 S. 2nd St. (c6)

BRICKLAYERS—For chimney work; out-of-town. Box K-62, Post-Dispatch. (c6)

BUSHELMAN—Steady employment year around. Call at once. W. H. Griesbaum, Alton, Ill. (c8)

BUSHELMAN—Experienced on women's coats, suits and dresses; year-around position; good salary; references; non-union. Box K-169, Post-Dispatch.

BUTTON MAKERS—Experienced on cloth-covered buttons. 415 Lucas, 2d floor. (c5)

BRASS MOLDERS—First-class; none other need apply. Gilbert Brass Foundry Co., 4619 Forest Park bl. (c5)

BOYS—16 years or over, to learn trade. Central Employment Dept., BROWN SHOE CO., 17th and Lucas. (c5)

BOYS—Over 16, to deliver packages; easy, clean work; good pay; no expr. necessary; hours 8 to 5.30; Saturday 1 o'clock; pay every Sat. 4th floor, 315 N. 10th. (c7)

CABINET MAKERS—Best pay. Apply at once, 2724 [illegible] Grand. (c96)

CABINET MAKER—First-class man on furniture work. Call at 3100 S. Grand. (c)

CARPENTERS—Good repair carpenters, at [illegible] Paris av. (c)

CARPENTER—Good jobbing man; steady work. 3100A Adelaide. (c)

CARPENTER—Good jobbing carpenter for repair work. James C. Hogan, 2729 Lafayette.

CARPENTERS—Good, clean inside work; union men; scale 90c per hour. Apply 1578 Arcade Bldg., 8th and Olive. J. H. Herold. (c6)

CHAUFFEUR—Careful, for Ford car; references. 1107 S. Jefferson. (c)

CLERK—Experienced, fire insurance; good salary to start, and opportunity for advancement; state salary desired and experienced; replies held confidential. Box H-250, Post-Dispatch. (c7)

COACH DOOR HANGERS—Good wages. E. N. Collins V. U. Co. 3000 Chouteau. (c6)

CONCRETE LABORERS—At King's highway and St. Louis av. Independent Quarry and Construction Co. (c5)

COPPER PLATE PRINTER—Steady work; good salary. Apply 5th floor of the Leather Trades Bldg., 1609 Locust. (c7)

CORE MAKERS—Experienced in making small cores. Call [illegible] st. (c5)

YOUR DRUGGIST will receive your Want Ads for the Post-Dispatch at the same rates charged at the main office. Try him. He sells other things than medicine. Look around.

HELP WANTED—MEN, BOYS

CORRESPONDENT—Young man, about 21 years old, for assistant in mail order work; good opportunity; state age, experience, salary expected. Box K-76, Post-Dis. (c7)

CORRESPONDENT—Young man, about 21 years old, for assistant in mail order work; good opportunity; state age, experience, salary expected. Box K-76, Post-Dispatch. (c7)

CREW MANAGER—To take charge of office, soliciting crew (telephone) and collections; must have experience to handle from 20 to 25 office force and be able to furnish $500 cash security; salary $50 to start per week, with good chance for advancement to right party. Address, giving age, experience and telephone number. Box Y-316, P.-D.

CYLINDER PRESS FEEDERS—E. B. Nicholson Prtg. Co., Main and Walnut. (c5)

DENTAL LABORATORY MAN—Also experienced polisher at once. Dr. E. W. Schriever, 720 Olive. (c6)

DISHWASHER—For night; $9 per week. Emy's Restaurant, 2324 Franklin. (c)

DRIVER—Steady work. Apply 7858 N. Broadway. (c)

DRIVER—For wagon, 3 up; 9 hours, $3.50; money any time. Andrew Emory, King's highway and Natural Bridge. (c6)

DRIVER—Elderly man who wants good home and wages. 3729 Phillips, Phillips and Spring.

DRIVERS—Must know city; married men preferred. Apply United States Bakers' Supply Co. Stables 1916 Lami.

DRUGGIST—Registered, good prescriptionist salesman, wishes steady or relief work; $4 a day. Box Y-20 Post-Dis. (65)

DRUG CLERK—Registered; must be good salesman; good salary and commission; splendid opportunity for right party; answers confidential. Box L-71, Post-Dis. (7)

ELECTRICIAN—For housewiring; young man preferred. Call Olive 2198R. (c5)

ELEVATOR OPERATOR—Colored, passenger, for large wholesale house; must have good references. Box H-358, Post-Dis. (c5)

ELEVATOR OPERATOR—Passenger; colored; for large wholesale house; must have good references. Box H-358, Post-Dispatch. (c6)

ENGINEERS—Mechanical engineers and draftsmen, familiar with oil refinery construction. Apply Laclede Gas Light Bldg., 11th and Olive, room 502. (c8)

ERRAND BOY—1110 Franklin. (c5)

ERRAND BOYS—Salary $6 per week. Apply to Aloe Co. 513 Olive st., 4th floor. (c8)

ERRAND BOYS—Two; to deliver orders. Call at once 221 N. 2d st. (c8)

ERRAND BOY—Steady position, good opportunity for advancement. 1216 Pine. (c)

ERRAND BOYS—Apply J. E. Howard, Wesco Supply Co., 7th and Clark. (c7)

ERRAND BOY—Superior Brass Mfg. Co., 106 S. 8th st. (c6)

EXAMINERS—Photo dry plate. Hammer Dry Plate Co., Ohio and Miami.

FINISHERS—First-class, on talking machines; one who is good on rubbing and sanding. Call at Stiffen Woodworking Co., [illegible] Monroe. (c)

FIREMAN—Licensed. Carothers Casket Co., 2612 N. 15th st. (c6)

FLOOR MOLDERS—For iron foundry. Materne Mfg. Co., 18th and Gratiot. (c5)

FLOOR MAN; EXPR. APPLY MR. MORRIS ROSENTHAL, SONNENFELD'S, 610 WASHINGTON. (c)

FORD MECHANIC—Also radiator repair man; call. 1135 Missouri av., East St. Louis, Ill. (c5)

FORD MECHANIC—A1; no others need apply. Ayres Auto Co., 1418 N. King's highway. (c)

FORD MECHANIC—Expert; with ability to take charge of department; good, steady position for right party. Box L-407, Post-Dispatch. (c7)

GLAZIERS—Experienced on stock sash. St. Louis Sash and Door Co., 3440 N. Broadway. (c6)

GRIP—Lost; black leather; contents ladies' apparel; on Olive car, by working girl; reward. Phone Lindell 2506W.

GROCERY CLERK—Young man; must have city experience. 954 Goodfellow. (c)

GROCERY PACKERS—Experienced, must be good markers. Peerless Supply Co., 116 S. First. (c)

HARDWOOD FLOOR LAYERS—And dressers; $1 per hour. Call Myer, Lindell 1738. 1815 N. Sarah.

HAT AND HAT FRAME PRESS MEN—Experienced, and men to learn. Sylvester C. Judge Hat Factory, 1900 Pine; 4th floor. (c)

HELPER—Colored, for night work on wagon; elderly man. Call rear 2011 Cass, 4-5 p. m., stable.

HORSESHOER—First-class, will pay 50c per hour to right party. J. W. Younger, Newport, Ark. (5)

HOUSEMEN—White. Apply housekeeper, Washington Hotel, King's highway and Washington. (c6)

JANITOR—To take charge of heating plant. Apply 1300 N. King's highway. (c)

JANITOR—Experienced, white or colored, for apartment building; must understand ideal down draft boiler; must have references. Box K-72, Post-Dispatch. (c)

JANITOR—White, references; married; no children; take care of heating plant and do light repairing; $85. Apply after 6 p. m. Friday. Manager, 5316 Pershing. (c5)

JEWELRY POLISHER—Apply Baumann-Massa Jewelry Co., 525 Commercial Bldg. (c5)

JOB COMPOSITOR—First-class man only. 920 North Market. (c7)

JUNIOR DRUG CLERK—Or good front man. Enderle Drug Co., 6th and Chestnut. (8)

JUNIOR DRUG CLERK—One having about 3 years' experience. Enderle Drug Co., 6th and Chestnut sts. (7)

LABORERS—25; good wages. Call at once. 3321 Morganford. (c6)

LABORERS—Concrete street; 4th and Lombard; money every night. J. F. McMahon.

LABORERS—For street work; Alcott and Lillian, Perkinson Bros. (c5)

LABORERS—35 cents an hour. 5229 St. Louis av. Pambrick Bros. (c4)

LABORERS—For lumber yard. Atlantic Lumber Co., Spring and Cass. (c)

LABORERS—For street work; Lillian and Thrush avs.; take Bellefontaine car, get off at Thrush av., walk 3 blocks west. Skrainka Construction Co. (c5)

LABORERS—And quarrymen, white or colored, at quarry. Wall and Luda sts., Maplewood; steady work; wages 35c and 45c per hour. Big Bend Quarry Co. (c7)

LETTERERS—Granite and marble letterers; steady work; good working conditions and wages. McCarthy Monument Co., 4642 W. Florissant. (c89)

LABORERS—25; white or colored; Saturday morning. Eichelberger and Christy; money every night. Take Cherokee car south to Gravois and Eichelberger, walk 1 block west. Everman Construction Co.

LIQUID COMPOUNDER—$150 per month; steady work, as we are in another business. 1301 S. Broadway.

LUMBER HANDLERS—Thomas E. Powe Lumber Co., 24 Branch st. (c7)

MACHINISTS—First-class lathe hands, also milling machine hands; must be first-class men. Acme Machine Works. 1502 N. 18th. (c5)

MACHINIST—Wages 72½c to 90c an hour; steady work with chance to get ahead; must be experienced on fine work; give age and reference. Box Y-106, Post-Dispatch. (89)

MAN—Experienced tub packing of butter or oleomargarine. Sidney 4031. (c8)

MAN—Middle-aged, drive grocery wagon. 1412 N. Broadway after 5 p. m. (c)

MAN—Experienced fish packer. Apply Louis Maull Co., 8th and Spruce. (c5)

MAN—White, for furnace and porter work; experience and reference required. 321 N. 22d st. (c5)

MAN—To solicit groceries and meat market Ford stock car; state experience and give references in letter. Box H-333, P.-D. (c5)

MAN—Experienced, to work in furniture store and deliver with truck. 1431 S. Vandeventer. (c7)

MAN—To work in kitchen. Apply chef, Washington Hotel, King's highway and Washington. (c6)

MAN—Young, to drive Ford and do inside work; prefer one who knows city and [illegible] 107 N. Main st.

MAN—Colored, for porter; must have good city references. Apply Friday from 8 a. m. to 9 a. m., Weil Clothing Co., 8th and Washington av. (c5)

MAN—35 years of age with some experience in perfume and cream department; give references and salary expected. Box H-249, Post-Dispatch. (c7)

MAN—Young, to operate Burroughs bookkeeping machine; must be experienced; give age, reference and telephone number. Box K-70, Post-Dispatch. (c7)

MAN—Young, to assist chemist in chemical laboratory of large manufacturing plant; good chance for advancement for bright, industrious young man. Apply 119 Lafayette. (c6)

MAN—Married, between 25 and 35 years of age for sales position of a selling nature; salary $25 per week; previous sales experience not essential, but desirable; call in person. Ask for Mr. Taylor or McCready. 3211 Pine. (c5)

MAN—Good, honest white man to assist barn foreman, taking care of stock and wagons, one who is not afraid to work and one who appreciates working around good stock and understands them; good wages. Apply American Steam Laundry, 3025 Morgan st. (c)

MAN—To lay off doors; steady work, good pay. Apply HUTTIG SASH & DOOR, 1206 So. Vandeventer. (c46x)

HELP WANTED—MEN, BOYS

MEAT CUTTER—Apply Frank Lind's, 7th and Lucas. (c)

MEATCUTTER—Good; for Saturday. 1361 N. Broadway. (5)

MEATCUTTER—Experienced; good salary, steady job. Apply at once. Salvo, 1236 Franklin av. (c)

MECHANIC—For small machine, similar to typewriters; chance for advancement; state experience. Box K-64, Post-Dispatch. (c89)

MEN AND TEAMS—Hodiamont and Easton. (7)

MEN—10 advertising distributors; steady work. Call today, 1418 O'Fallon. (c6)

MEN—As helpers; in roofing. Delmar 806L; Forest 2949.

MEN—Or young men for railroad news service; cash security and references required. Call in person, 1621 Clark av. (c8)

MEN—Or young men, to sell goods on trains; long runs open; apply in person. 22 S. 18th. (c8)

MEN—Experienced meat cooler men. Apply American Packing Co., 3842 Garfield. (c5)

MEN—Marble and granite workmen; two, first-class; 75c hour. T. L. Moore Marble Works, Poplar Bluff, Mo. (c7)

MEN—23 to 35 years of age, weight over 140 pounds, to learn trade of jarring cutter; must be steady, intelligent and healthy; good wages. Cupples Co., 600 Spruce. (c5)

MEN—Shop laborers; also blacksmith helpers; steady work; don't apply unless you mean business. Mound Tool Co., 1203 S. 7th. (c)

MEN—For factory work; German speaking preferred but not essential; out-of-town, transportation paid; steady work; $28 a week; chance to advance; give age, experience and reference. Box Y-105, Post-Dispatch. (89)

MILL MAN—Band resaw operators on high-speed, planer man. Fehlig Bros. Box Mfg. Co., 1909 Wash st. (c7)

MILKER—Experienced; call at 107 N. 7th, today, after 5 p. m. Call 5067 Spalding. Delmar 2212R. (c)

MILLWRIGHTS—6; call Bridge 2600 or St. Clair 2100. East St. Louis Cotton Oil Co. (c7)

MILLWRIGHT—Accustomed to working on wood working machinery. ST. LOUIS CAR CO., 8000 N. Broadway. (c6)

MILLWRIGHTS—For chemical plant; steady employment; chance for advancement. Apply, 119 Lafayette. (c6)

MOTOR TESTER Wtd.—By manufacturer of small motors, located within 150 miles of St. Louis, small town, one small motor tester, one metal pattern maker, 3 tool makers, one japaning room man, several final assemblers. See Mr. Morrow, room 319 Laclede Annex Hotel, Saturday, between hours 2 to 5 and 6 to 9; also Sunday morning 9 to 12 and 2 to 5. (c)

NIGHT WATCHMAN—Carothers Casket Co., 2612 N. 15th st. (c6)

NIGHT WATCHMAN—For office building. Apply 613 Frisco Bldg. (c)

OFFICE BOY—Apply Otis Elevator Co., 2301 Locust. (c)

OFFICE BOY—Apply Columbia Transfer Co., 11th and Spruce. See Mr. Kiger. (c)

OFFICE BOY—To run errands and make himself generally useful around office. Call 3722 Forest Park bl. (c7)

OFFICE BOY—Over 16; good opportunity for bright, industrious boy. International Shoe Co., 2001 Hickory. (c)

OFFICE BOYS—Two; must be quick and bright; 8 hours; grammar school graduates. Editorial Dept., Post-Dispatch. Apply City Editor. (c8)

OFFICE BOYS—Two; must be quick and bright; 8 hours; grammar school graduates. Editorial Dept., Post-Dispatch. Apply City Editor. (c8)

ORDER CLERK—To put up orders in retail coffee and tea business. Great Eastern Coffee and Tea Co., 321 Franklin. (7)

PACKERS—For glassware and toilet articles; experienced; $18 a week. 321 N. 22d. (c89)

PAINTER—Call at 6 p. m., Gus Burrichter, 1108 St. Louis.

PHARMACIST—Graduate or registered; single man; good salary; out of city. Apply 723 Olive. (c)

PLASTER CASTERS—At once, first-class ornamental; steady work. Tibble & Sielaff, 147 Antoine st., Detroit. (c7)

PORTER—White; must help wait on table. 2100 N. Broadway. (c6)

PORTER—White man, past middle age, but active, for factory cleaning and errands; $12 per week. Call 113 S. 2d st. (c5)

PORTER—White man, past middle-age, but active, for factory cleaning and errands; $12 per week. Call 113 S. 2d st. (c5)

POT WASHER—Experienced; good wages. Bevo Mill, Gravois and Morganford. (c)

PRESSER—For ladies' and gentlemen's garments. Apply to tailoring department, Hotel Jefferson, 12th and Locust. (c5)

PRESS FEEDER—Some knowledge of make ready; wages $20 per week. Sayers Printing Co., 14 N. Ninth st. (c)

PRESSMEN—One cylinder and one platten pressman; 8 hours; no labor trouble. Calvert-McBride Printing Co., Fort Smith, Ark. (c4)

PRINTERS—Private plant; steady work. Apply 223 N. 3d st. (c)

PRINTER—Allround, job and ad man, who can feed press when desired; country printer preferred; pay $25 a week and may have chance to learn linotype if desired; permanent; write or wire immediately. Twice-a-Week Democrat, Caruthersville, Mo. (c7)

PRINTER—MODERN PLANT IN CITY NEAR ST. LOUIS NEEDS CAPABLE PRINTER WITH KNOWLEDGE OF CYLINDER PRESSES, THOUGH NOT NECESSARILY AN EXPERT PRESSMAN. APPLY AT ONCE. BOX J-292, POST-DISPATCH. (c89)

PULLER-OVER—And niggerhead operators on children's shoes; good steady position open. 810 Lucas, 4th floor.

QUARRY MEN—45 cents an hour. 5229 St. Louis. Pambrick Bros. (c4)

RAILWAY WORKERS — Wire workers, iron workers and finishers.

Good pay, steady work. Box H-374, Post-Dispatch. (c46x)

REPRESENTATIVE—A long established and well-known manufacturer of coats for women, misses, juniors and children is open for a representative in the states of Texas and Oklahoma on commission basis; resident man preferred; this is a real opportunity for the right man. Address Fonda-Haupt Co., 286 Fifth av., New York City. (c06)

SALOON PORTER—Fred Hertweck, 1200 N. Main. (c8)

SERVICE MAN—Experienced in applying tires. Glenn, Grand and Pine. (c5)

SHAPER HAND—For woodworking plant; state age, salary wanted and where last employed. Box L-98, Post-Dispatch. (c8)

SHEET METAL WORKERS—25, good; 80c per hour. Apply Saturday, room 804 Pontiac Bldg., or 3003 Olive, 3d floor.

SHOEMAKER—First-class. Apply Sensenbrenner's, 6th and St. Charles. (c)

SHOEMAKER—Good wages; come at once. Bell phone Colfax 1066. 4079 N. Newstead.

SHOEMAKER—On new work and repairs. George Frisch, 206 N. 10th st. (c6)

SHOE TURNER—On infants' soft sole shoes. 718 N. 15th st. (c5)

SHOEMAKER—At once; good wages; first-class. Curtis L. Fisher, Wood River, Ill. (89)

SHOE WORKERS—2 experienced consolidated McKay lasters on women's medium and high-grade shoes; steady employment at good wages. Call Sunday from 10 a. m. to 2 p. m., on A. F. Mueller, 2821 N. 14th st., upstairs. (c7)

SHOE SOLERS—10; union wages; money every night. 1424 Washington. See Frank Ken[illegible], foreman. (c5)

STEEL DIE EMBOSSER—To operate a modern die press; steady work; good salary. Apply 5th floor, Leather Trades Bldg., 1609 Locust. (c)

TEAMS—40; 2 ups with dump wagons, at General Motor Co. job; $10 per day, all winter's work. Apply at once, west end of plant on Natural Bridge road. JACOB SCHAEFER CORP. (c5)

TEAMSTERS—Experienced brick teamsters. Apply Hydraulic Press Brick Co., King's highway and McRee. (c5)

TINNER—For light bench work; good job for older man. 1318 N. 13th. (c)

TINNER—Boy, 18, to learn the trade; steady job. 1431 S. Vandeventer. (c7)

TINNERS—On blow pipe; good pay; steady work for right men. Western Blow Pipe Co., 2336 S. 7th.

TINNER—Experienced, or one who can solder; to repair automobile radiators; good wages, steady work. 1018 Easton.

TOOL AND DIE MAKERS—First-class only. Modern Machine & Tool Co., 508 Washington. (c7)

TOOL AND DIE MAKERS—Experienced; good wages; steady work. 609 Chouteau. Central St. Main 2998. (c)

TRIMMERS—On automobile tops. St. Louis Auto Top Co., 3027 Olive. (c)

TRUNKMAKERS—And men to work on medium priced trunks. State salary wanted and experience. South Bros. Trunk Co., Waco, Tex. (96)

[illegible] Easton av. (c)

WAITER—Experienced; good wages. 805 Franklin. (c)

ANSWERS TO QUERIES

As we have no information bureau, it is impossible to answer queries by mail or telephone.

E. J. G.—See answer to A. C. H.

R. P. D.—No; a will that is not legal.

CUBA.—We know nothing of Roy Bean's estate.

F. R. A.—Women are not permitted to wear aigrettes.

SUSPENSE.—So far as we know the car is union made.

A. K.—It would be simpler to get ink already prepared at some dealers.

R. P. S.—You had better consult some veterinary surgeon about your horse.

P.-D. READER.—Arthritis is caused by gout, rheumatism, gonorrhea or traumatism.

A. C. H.—It is unlawful to make whisky. The first part of your question was illegible.

FURRIER.—Curing and dyeing furs is a technical process and cannot be done by amateurs.

ESTHER H.—You could arrange for private lessons in grammar with some public school teacher.

A CONSTANT READER.—At your mother's death the property will revert to your half-brother's heirs.

P.-D. READER.—The certificates are valid even if they were dated on Sunday and bought on Monday.

P.-D. READER.—If you will notify the police they will probably break you of the gambling habit.

M. D. R.—The preparations for mixing bay rum and quinine for a hair tonic are 20 grains of quinine to 4 ounces of bay rum.

W. R.—In the absence of an agreement, all tenants, except in the case of an apartment house, must pay the water rates.

W. P. CARROLL.—The stomach contents are normally acid, hence it would not do to change it. Depend on local measures such as your dentist advises.

EX-MARINE.—Your claim seems to be a doubtful one. However, it might be well to consult the United States Public Health Service, Syndicate Trust Bldg.

NAOMI K.—Your husband has been guilty of misconduct with other women. You can obtain a divorce and alimony. See the Free Legal Aid Bureau, Municipal Courts Bldg.

BILL.—Making whisky for your own use is unlawful. You can be fined or imprisoned or both. The house may be searched, provided a search warrant has been issued.

A READER.—It seems a little late to start to get a pension for your father. The authorities at Washington probably have some good reason for refusing him one. But, if you wish, consult a pension lawyer.

WORRIED WIFE.—If he has seduced the girl under a promise to marry her, he is guilty of a penal offense and the Prosecuting Attorney will issue a warrant for him. You can obtain a divorce on the ground of his adultery or of his desertion of you.

A POOR BOY.—The address of the employment office for the motor corporation is at Main and Rutger street or at 5401 Boulware avenue. Henry Clay Frick's address is 1 E. 70th st., New York, N. Y. We do not know of any individual or organization that is in the market for war souvenirs.

WORRIED WOMAN.—There has been no marriage, regardless of the fact that the parties lived together unless they actually and mutually agreed to enter in to a matrimonial relation. If there was such an agreement, the parties are married, and the woman can obtain a divorce because of the man's misconduct, otherwise not.

O'CONNOR.—The base of a matrix is white blotting paper cut to size of page and is topped by pink blotting paper. The fabrics of the two different blotting papers have a purpose in the process. On top of the pink blotting paper is pasted in turn, 4 sheets of specially fabricated matrix paper. The paste is a chemical composition designed to meet the severe conditions to which the matrix is subjected.

IGNORANT.—No; tuberculosis is not hereditary and the child would have to contract it after birth, but there is danger of this if it is kept in contact with the mother. Colorado, New Mexico and Arizona are favorable climates for a person suffering with tuberculosis. They should eat rich, nourishing foods, milk, eggs, etc. Rest in bed whenever there is any fever and plenty of rest at all times. Be sure this is tuberculosis by sputum examination.

TEACHER.—Photographic exhibits on forestry and nature study and farm woodlands may be borrowed from the Forest Service, Department of Agriculture, Washington, D. C. The exhibit is a pictorial story of how trees grow, and of the buds, leaves, flowers and fruits the typical forms of trees, the different kinds of forests, and the influences that affect their growth and the enemies and friends of the forest. The exhibit especially adapted for use in agricultural and rural schools.

J. A.—You had better limit your studies for the first year to the subjects of Torts, personal property contracts and criminal law. Good text books are: Salmond, Bigelow or Pollock on Torts, May's Criminal Law or Bishop's Criminal Law, Williston's Wald's Pollock on Contracts, or Clark on Contracts and Schooler on Personal Property. As law books are expensive, you had better get second-hand copies at some law book store and in all cases get the LATEST editions available.

STOCKMAN.—Sorghum silage promises to become a good yielder, not only for dairy cows but for other livestock. Unfortunately, when sorghum was first used for silage purposes many growers cut the sorghum too early, so that when the material was removed from the silo for feeding it was sour and acid, and livestock rejected it. Sorghum silage should be cut when it is mature. Its ripeness being denoted by the presence of hard seed. The test for ripeness is when the seed will crack when crunched between the teeth. When cut at this time it produces a fine-quality silage which keeps well.

HELP WANTED—MEN, BOYS

WAGON BLACKSMITH HELPERS—Drill press hand and truck assemblers. 3200 N. Hall st, 3 blocks east of Broadway. (c6)

WELDER — Acetylene; steady employment; chance for advancement. Apply, 119 Lafayette. (c6)

WINDOW TRIMMER—And card writer; apply at once. 213 N. Broadway. (c7)

WINDOW TRIMMER—For retail men's and ladies' store, town of 25,000; steady position; a man to help out on floor in men's shoes and boys' department; married man preferred. Write to Waldman's, Sedalia, Mo. (c7)

WRECKER—Boiler and smokestack taken down. Western Veneer Products Co., 2000 Chouteau; Grand 717. (c)

YOUNG MAN—17 to 21 years old, to learn hardware business. Box K-54, P.-D. (c6)

YOUNG MAN—Assistant in credit department; large manufacturing plant; some knowledge of bookkeeping necessary. Apply in own handwriting, giving experience, if any, age, references and salary expected. Box C-334, Post-Dispatch. (c5)

YOUNG MAN

To make himself useful in linoleum department. Apply Superintendent's office, PENNY & GENTLES, Broadway and Morgan.

WANTED

Two young men of neat appearance, who can leave town; nationally advertised lines; big money; experience unnecessary; references required. Call between 2 and 5 or evening between 7 and 9. 404 Nicholas Bldg., Park and Grand avs. (c)

GOOD OPPORTUNITY—For young man to become assistant manager in large shirt factory out of town. We want a live young man with experience who is looking for connections with a reliable, live firm; references as to character and experience required. State full particulars in first letter. Box J-262, Post-Dispatch. (c8)

WANTED
EXPERIENCED RAILROAD
MACHINISTS
BOILERMAKERS
CAR REPAIRERS
APPLY C. B. & Q. R. R.,
11 N. EIGHTH ST. (c7)

SALESMEN WANTED

SALESMEN—Clothing and shoes; apply at once. 213 N. Broadway. (c)

SALESMEN—Live young men; experience unnecessary; good chance for advancement. See Mr. Primm, 1614 Chemical Bldg. (c6)

SALESMEN—Write for list of openings and full particulars. Earn $2000 to $10,000 yearly; big demand for men; inexperienced or experienced; city or traveling. National Salesmen's Tr. Assn., Dept. 332, Chicago.

SALESMAN—Live wire on cotton piece goods, for wholesale jobbing and cutting trade. Address with particulars to Stockwell Mills, 1214 Arch st., Philadelphia. (7)

SALESMAN—To sell oil leases in Texas; 10 acres of land and $100 worth of stock in company, all for $100; company now drilling their first well; big commission to salesmen. Wegmann Sales Corporation, 939 Century Bldg. (c80)

SALESMEN—Several, who want to get out of the rut of small earnings and can qualify for a position paying $5000 a year. We are just organizing sales force, wherein good character and clean past record are more essential than previous experience in our line. 321 International Life Bldg., Saturday afternoon or Sunday morning. (c7)

SALESMAN—Auto retail and wholesale, to connect with local concern handling three popular lines; $1000 four, $1500 six and $2700 six; real opportunity for two men; if you are a salesman fully explain your qualifications; all applications held in strict confidence. Box H-366, Post-Dispatch. (c89)

SALESMAN—Chicago manufacturer of a new patented automobile accessory wants State or county sales manager; territory free; must have sufficient capital to finance self; proposition worth $5000 yearly for St. Louis County alone; device never shown in this State before. Call at room 234 Maryland Hotel and see demonstration; act quick, or you'll miss big opportunity. Ask for Mr. Patty. (5)

SALESMAN—A large, well-established corporation desires to increase the number of representatives of their financial department with several energetic salesmen, 28 to 45 years of age; attractive contract on a commission basis, with satisfactory weekly drawing account to those of good address, with successful records and who can qualify for the position. If you have the ability to qualify for a big proposition that will net you a large income, call or write. Sales Manager, 1100 International Life Bldg.

MAGAZINE CREW MANAGERS—We want producers; good offers; low prices; liberal bonuses; work anywhere; state experience, also number of men. Address Manager, 712 Kansas City Life Bldg., Kansas City, Mo. (c96)

SALESMEN WANTED

SPECIALTY SALESMAN—One with thorough grocery specialty experience, to call on the better class grocers and jobbers through Missouri, parts of Illinois, Tennessee and Arkansas. Call between 9 and 12 Saturday morning 516 Wainwright Bldg. (c)

YOUNG MEN—Two neat-appearing, for road work; aged 17 to 24; salary guaranteed; reference required. Mr. Denessen, Stratford Hotel. (6)

WE TEACH YOU THE REAL ESTATE BUSINESS FREE.

Earn while you learn. Mr. D. was working as a salesman, salary $150 a month. After a few months' training with us he is now making over $1000 every month. He averaged over $500 a month while he was learning. Mr. C. was a laborer at $18 a week. He is learning under us and making $100 a week while he learns. Have been established in St. Louis 12 years, do a business of $1,000,000 annually; 25 salesmen are learning our methods and making money; can place five more ambitious men. See Sales Manager, 1608 Boatmen's Bank bldg., between 10 and 12. (c65)

Shoe Salesman

Experienced. Apply superintendent,
B. NUGENT & BRO.
D. G. CO. (c5)

CLOTHING SALESMEN—Five; must have good city references. Apply Friday, between 9 a. m. and 10 a. m., Weil Clothing Co., 8th and Washington. (c5)

CLOAKS AND SUITS

Salesman wanted by established cloak and suit manufacturing concern, who has large following in West or Northwest; one who can earn at least $10,000 per year; to such a man we offer an excellent proposition. Box K-228, Post-Dispatch. (c5)

DYE SKAT

EXCLUSIVE TERRITORY WITH LIBERAL SALARY AND COMMISSION TO THE MAN WHO CAN MEET OUR REQUIREMENTS: WRITE US IMMEDIATELY. BOX J-283. (c3)

Your Chance!

Men wanted to sell direct to farmers; selling experience not necessary; men who have their own auto or horse and buggy to sell Hog-Tone and our other preparations direct to farmers; this is the largest nationally advertised line of its kind; sales are easily made; no competition, and big money right from the start; our State manager will see you and arrange to start you in this work at once; write immediately for territory. Address

SALESMANAGER, A. F. CO.,
331 West Ohio St., Chicago, Ill. (c36)

CANVASSERS AND SOLICITORS

AGENTS—Large N. Y. publisher pays $30 weekly to solicitors who average five orders daily; experience unnecessary; we train you, no money to collect in advance; permanent work. 304 Fullerton Bldg. (c5)

EMPLOYMENT AGENCIES AND TRADE SCHOOLS

MEN—Women, boys, girls needed for Government positions; $100; few to travel; hotel allowances; no experience required. Call, write, Ozment, 1203 Arcade Bldg., St. Louis. (6)

FEMALE HELP—The Y. W. C. A. Employment Department, 1411 Locust st., is at the service of girls and women seeking employment in homes and institutions as cooks, laundresses, cleaners, nurses, seamstresses and emergency workers. We have work for many; good homes; fair wages. (c8)

MAKE MONEY AT HOME—You can earn from $1 to $2 an hour in your spare time writing show cards; quickly and easily learned; no canvassing; we teach you how and sell your work; write today for full particulars. American Show Card School, 239 Ryrie Bldg., Yonge and Shuter sts. Toronto, Canada. (8)

BECOME AN AUTO MECHANIC

We train you right; splendid equipment and up-to-date instruction; auto mechanics, vulcanizing and tire repair, ignition, starting and lighting equipment course, machine shop, battery building, welding, cutting, etc. Day or night classes. Y. M. C. A. AUTO SCHOOL, Grand and Franklin. Lindell 3910. (c80)

AGENTS WANTED—WOMEN

LADY AGENT—Neat and competent; must be able to play piano; permanent. Box H-30, Post-Dispatch. (c7)

AGENTS WANTED—MEN

AGENTS—Male or female; no competition; exclusive territory for three-volume History of the War; contains approximately 20,000 photographs of soldiers who lost their lives overseas; where photos not available, name, rank and place of residence is given. The only individual history of the war. Soldiers Record Publishing Association, McLachlen Bldg., Washington, D. C. (89)

PARTNERS WANTED

PARTNER Wtd.—To open new [illegible] cafe; man or single woman; must have $200; downtown location. Chas. Barr, Laclede Hotel. (5)

PARTNER Wtd.—Not over 35 years of age, in high-class business with services and $1250; must possess ability and furnish best references. 226 Central National Bank Bldg. (c6)

HELP WTD.—MISCELLANEOUS

WANTED

Man or woman with experience in wholesale grocery office, who can operate typewriter; excellent opportunity. Box K-171, Post-Dispatch. (c)

HELP WANTED—WOMEN, GIRLS

ADDRESSERS—Young girls for hand addressers in mailing department; must be experienced; state age, experience and salary expected. Box [illegible], Post-Dispatch. (c7)

ASSISTANT BOOKKEEPER—For posting and clerical work; pleasant easy work; permanent, with advancement; not much experience necessary. Ross-Gould, 5th floor, 309 N. Tenth. (c7)

ASSISTANT OFFICE MANAGER—Who can take charge of lady collecting crew; salary $35 per week to start; good chance for advancement; must be able to deposit $500 cash security. Address, giving age, experience, if any, and telephone number. Box Y-75, Post-Dispatch.

AUDITOR—And head bookkeeper, with hotel experience; excellent position to capable accountant and office manager possessing some executive ability; highest references necessary. Apply in writing, giving age and full particulars, to Manager Warwick Hotel, 15th and Locust st. (c7)

BINDERY GIRLS—Two experienced, for table work; speed and accuracy required. Art Publication Society, 4510 Olive. (c7)

BINDERY GIRLS—Also numbering girls. Lewin-Lander Bookbinding Co., 1421 Olive st., 3d floor. (c5)

BINDERY GIRLS—Must be 16 years; experience not necessary, but preferred; good wages. St. Louis Leather Specialty Co., 318 N. 2d. (c5)

BODY IRONER—Experienced. Call Metropolitan Laundry, 4440 Olive. (c5)

BOOKKEEPER—Lady for Burroughs posting machine; experienced preferred; permanent position. John Deere Plow Co., 2212 N. Broadway. (c6)

BOOKKEEPER—Head, and auditor; knowledge of hotel accounting desirable; excellent position for capable accountant possessing some executive ability; highest references necessary; apply in writing, giving age and full particulars to manager Warwick Hotel, 15th and Locust. (c5)

BREAD WRAPPER—Night work. See Mr. Weyman, 2 p. m. today. Nafziger Bakery Co., Sarah and Cook.

BUTTON MAKERS—Experienced on cloth-covered buttons. 415 Lucas, 2d floor. (c5)

BUTTONHOLE MAKER—For making buttonholes in skirts and dresses; one experienced on Reece machine. Apply Kopelowitz-Fixel Garment Co., 610 N. 11th, 6th floor. (c6)

CHAMBERMAID—Experienced. Apply Bonair Hotel, Taylor and Pershing.

CHECKER—In restaurant, experienced preferred; ask for Miss Gilkey, Rathskeller dining room, American Hotel. (7)

CHOCOLATE DIPPER—4722 Delmar. (7)

CIGAR MAKERS—$40 a week to experienced girls; out-of-town; transportation paid; no trouble; steady work; state age and experience. Box Y-104, Post-Dispatch. (89)

CLERK—In office of shoe factory; must be good at figures and write a fair hand; good chance for advancement. F. C. Church Shoe Co., 2801 Benton. (c7)

COLLAR GIRL—Experienced on collar finishing table. Excelsior Laundry, 1012 N. Grand. (c)

COLLECTORS—For classified ads; must know city well and be able to furnish $100 cash security; salary $14 per week to start and commission. Box Y-317, Post-Dis.

COOK—Woman; white. 2335 Olive st.

COOK—Experienced. 1315 N. Grand.

COOK—And downstairs work; good home; no laundry. 4387 West Pine. (c5)

COOK—White; private family; good wages. 4388 McPherson. Lindell 4022.

COOK—Experienced cafeteria cook. Apply McElroy-Sloan Shoe Co., 21st and Washington. (c5)

COOK—White; experienced; small family; good home; good wages. 4752 Westminster. (5)

COOK—Pastry cook; woman experienced in hotel and restaurant work; good wages. Robinson's Restaurant, 3559 Olive st. (c)

COOK—Family of three, in apartment; want colored woman for cook and general housework; good place for good girl. Cabany 5988J. (6)

COOK—In an apartment; an experienced woman for cooking and some housework; one who can go home nights; good wages. Mrs. S. G. Stickney, Forest 3294. (c5)

COOK—Experienced woman for cooking and housework in small apartment; go home nights; Wednesday and Sunday after 11 a. m. off. Apply 6286 Cates. Take Delmar car to Eastgate av., walk north 3 short blocks. (c)

COPYISTS—For addressing envelopes and general office work. Dr. L. D. Le Gear Medicine Co., 1625 N. Broadway. (c80)

COPYISTS—20 GIRLS; NO EXPERIENCE NECESSARY; PLEASANT WORK; PERMANENT, WITH ADVANCEMENT. ROSS-GOULD, 5TH FLOOR, 309 N. 10TH. (c14)

COPYIST—Young lady, who has had experience operating private telephone exchange and greeting visitors in reception office; must have had several years experience and possess a pleasing personality. Box H-378, Post-Dispatch. (c7)

CYLINDER PRESS FEEDER—Good wages; steady work. Apply 223 N. 3d st. (c)

DEMONSTRATORS—Ladies for city, also to travel in Arkansas, calling on housewives, demonstrating and taking orders for Jack Frost baking powder; salary and expenses. Apply F. B. Chamberlain Co., room 268 Frisco Bldg., Taylor and Olive. Call at 8-9 a. m. and 4 p. m. (c7)

DINNER WAITRESS—Apply 219 S. Broadway. Colonial Restaurant.

DISHWASHER—Young colored woman. Green Lunch Room, 6 S. 8th.

DAY WAITRESS—Experienced. 1315 N. Grand.

EMBROIDERY GIRLS—To do hand embroidery and beading. Hirschfield Bros., Albertine, 903 Lucas. (c)

FELLING HANDS—On coats; steady work and best wages paid. Apply J. W. Silverstein, 203 N. 7th st., third floor. (c6)

GIRLS—16 years old. 2211 Chestnut. (c6)

GIRLS—Several, 16, for factory work. 2000 Mullanphy. (c6)

GIRLS—To pack boxes. Surety Mfg. Co., 1408 Morgan st. (c)

GIRL—To assist with baby. Call Delmar 1121L. 6217 Easton. (c)

GIRLS—For packing spices. C. F. Blanke Tea & Coffee Co., 216 S. 7th. (c)

GIRLS—For laboratory work, to put up toilet preparations. 321 N. 22d. (c5)

GIRLS—For retail grocery, taking phone orders; must have experience. 6120 Delmar. (c)

GIRL—Neat colored, for downstairs work; references. 4275 Enright. (c)

GIRL—To hold copy. Buschart Bros. Printing Co., 1427 Locust st. (c7)

GIRLS—To wrap bundles. Apply Old St. Louis Laundry Co., 1030 Victor. (c5)

GIRL—Young colored, for waitress in cafe. 3000 Lawton. (c)

GIRLS—For catalog circular work. Apply 223 N. 3d. (c)

GIRLS—To work in bakery department. Hense's Old Rock Bakery, 417 Lucas. (c)

GIRL—To work at night in candy shop. Crest Candy Shop, 517 N. Grand. (c)

GIRLS—For laboratory work. Apply 112 N. 2d. (c6)

GIRL—To assist in bakery. 2908 S. Jefferson. (c)

GIRL—White, to work in boarding house. 2100 N. Broadway. (c)

GIRLS—To help on collars. Aalco Laundry, 2700 Olive st. (c7)

GIRLS—To wrap bundles. Aalco Laundry, 2700 Olive st. (c7)

GIRLS—To work in packing room, to lay out orders. 321 N. 22d st. (c)

GIRL—White; general housework, family of two; references. 4145 Forest Park bl.

GIRL—Would teach an inexperienced girl for good home. 5426 Page.

GIRLS—To do labeling and bottling. Allan Pfeiffer Chemical Co., 17th and Morgan. (c8)

GIRLS—To do alphabetical filing; must have experience; good pay to right party. Box H-351, Post-Dispatch. (c6)

HELP WANTED—WOMEN, GIRLS

GIRL—To help in boarding house; good wages, board and room. 7800 N. Broadway. (c6)

GIRL—To assist with housework; no outside work. $30. Call after 6 p. m., 2125 Nebraska. Grand 3631. (c5)

GIRLS—Two, one for cooking and one for upstairs work; references required. Apply 5353 Cabanne. (c6)

GIRL—Honest, clean, young colored, for general housework; no laundry or cooking; at once. 59 Vandeventer pl.

GIRLS—Over 16 years of age, for office work; good chance for advancement. Call 500 N. 2d st. (c5)

GIRLS—To line trunks; good wages. Apply Herkert & Meisel Trunk Co., 1218 Chestnut st. (c)

GIRL—To do addressing at home on typewriter. Apply Lucas Bldg., 4th and Locust, 6th floor. (c)

GIRLS—Must live with parents or relatives; hours 10:30 to 3; experience not necessary. Specht's Confectionery, 414 Market. (c)

GIRLS—For light factory work; no experience necessary. Apply 224 S. Vandeventer. (c8)

GIRLS—Leather and canvas glove makers; also girls to learn; best wages. Rawlings Mfg. Co., 2301 Lucas. (c8)

GIRLS—To learn millinery; good opportunity or bright girls to earn good money. Apply E. W. Magee, 817 N. 17th. (c)

GIRLS—For light assembly work. New Standard Adding Machine Co., 3701 Forest Park bl. (c6)

GIRLS—Light, pleasant, steady work; chance for advancement; good pay with bonus. Standard Pencil Co., 1822 Locust. (c)

GIRL—To work in office; no experience necessary; chance for advancement; good salary. Box H-350, Post-Dispatch. (c6)

GIRLS—And women for factory; experience not necessary; steady work. Koken, 5th floor, 2528 Texas. (c5)

GIRLS—For light factory work, with some machine shop experience preferred. New Standard Adding Machine Co., 3701 Forest Park bl. (c6)

GIRL—To answer phones; also work on floor in grocery and meat market; must have experience. 5705 Delmar. (c5)

GIRL—Or woman, colored, for cooking and first floor work; references required. 4915 Pershing. (c89)

GIRL—Young, neat. Apply Hart Specialty Co., room 209 Pontiac Bldg., 7th and Market sts. (c5)

GIRL—About 17, for clerical work; experience unnecessary. McElroy-Sloan, 2035 Washington, Billiken Factory. (c6)

GIRLS—FOR HAND EMBROIDERY WORK; GOOD PAY. SPETMER BROS. MFG. CO., 615 N. 9TH. (c7)

GIRLS—To address circulars. Call 3906 Easton. (c8)

GIRLS—To operate power sewing machines; steady employment; pleasant work. Koken, 5th floor, 2528 Texas. (c5)

GIRLS—With some experience on multigraph machine. St. Louis Button Co., 415 Lucas. (c7)

GIRLS—To work in folding paper box factory; steady work; $10 per week to start. Apply 306 N. 2d. (c5)

GIRLS—Several, experience, covering machine and facing on small paper drug boxes. St. Louis Label Works, 925 N. 11th. (c1)

GIRLS—For assembly work. Frank Adam Electric Co., 3650 Windsor. (c6)

GIRL—White, experienced for house and dining room work; references; good wages. Apply 501 Clara, 2d floor north. Cabany 877. (c)

GIRLS—14 to 16 years old, to fold circulars; nice work; beginners, $7 per week; more when they learn. Call at James E. Ballard's office, 500 N. 2d st. (c8)

GIRLS—Experienced shirt and pants makers; Saturday afternoon off, with full day's pay. Rawlings Mfg. Co., 2301 Lucas. (c8)

GIRLS—Several, to work in facory on automobile seat covers, curtains, etc.; paid while learning. Apply J. B. Sickles Saddlery Co., 2100 Washington av. (c)

GIRL—To assist with housework to stay on place; no washing or ironing; good room and bath; wages $30. Call Cabany 5052. 420 Melville av., University City. (c)

GIRLS—Between 17 and 19, for addressing and folding circulars; no experience necessary, but must write good, plain hand; good hours and wages. Apply 7th floor, 505 N. 7th st.

GIRL—FOR CLERICAL WORK IN FACTORY OFFICE; MUST WRITE NEAT, LEGIBLE HAND; STATE SALARY EXPECTED AND PHONE NUMBER. Box H-349, Post-Dis. (c5)

GIRLS—For candy factory. BUSY BEE CANDY CO., 708 St. Charles. (c7)

GIRLS—Experienced operators on power tin-stamping presses. Apply 4400 N. Union av. (c7)

GIRLS GIRLS GIRLS

At once, to learn the cap trade; big money after experience; also pay bonus. UNION CAP CO., 321 N. 14th st., 4th floor. (c5)

GIRLS—Experienced or inexperienced; good pay; steady work. FULTON BAG & COTTON MILLS, 612 S. 7th. (c8)

GIRLS—Pleasant work; good conditions; best hours. JOHN MEIER SHOE CO., 711 N. 4th. (c)

GIRLS—To learn in shoe factory; excellent working conditions; good pay while learning; highest wages when skilled. Central Employment Dept., BROWN SHOE CO., 17th and Lucas. (c5)

GIRLS—Good pay for light, pleasant work; under our bonus system you can earn $15; guaranteed $10; hours 8 to 5:30, 12 o'clock Saturday; convenient for East Side girls. Apply
WM. R. WARNER & CO.,
508 N. Commercial St., foot of Washington Av. (c8)

GIRLS TO LEARN

GOOD PAYING TRADE IN SHOE FACTORY.

Pay Guaranteed While Learning

NEW, MODERN FACTORY; CONDITIONS IDEAL.

PEDIGO-WEBER SHOE CO., 35th and Locust. (c28)

GIRLS

We need 50 girls to learn shoemaking. Just completing our new daylight factory; elegant working conditions and good pay while learning; 44 hours' work per week with 50 hours' pay. JOHANSEN BROS. SHOE CO., 3640 Laclede. (c5)

GIRLS WANTED

To sew on gingham dresses. Easy work and good pay to experienced operators. Learners paid $9.80 per week. WILDMAN MFG. CO., 1019 Washington, 6th floor. (c14)

GIRLS

TO SEW ON BOYS' PLAY SUITS. ALSO GIRLS TO LEARN.

Elder Mfg. Co.

13TH AND LUCAS.

Ask for Mrs. Fleming. (c8)

HAIRDRESSER—Experienced, one steady and one for 2 days week. Whitchurch Beauty Parlor, 3530 Franklin. (c7)

HAVE excellent proposition for lady of good address and fair education. Call 802 Chestnut, room 301, from 10 to 11 a. m. and 1 to 3 p. m.

HOUSEGIRL—For general housework. Delmar 3463X. 5786 Kingsbury. (c7)

HOUSEGIRL—Experienced girl for general housework; $45. 3847 Crittenden. (c6)

HELP WANTED—WOMEN, GIRLS

HOUSEGIRL—Good; for general housework; two in family. 3832 St. Louis.

HOUSEGIRL—To help do general housework in boarding house. 1517 La Salle.

HOUSEGIRL—For general housework; no laundry work. 6120 Victoria av. (5)

HOUSEGIRL—To assist with housework; no laundry; good home. Forest 3136.

HOUSEGIRL—White, for general housework; private family. Telephone Lindell 479. (c89)

HOUSEGIRL—For general housework; white. 3679 De Tonty. Grand 529J. (c6)

HOUSEGIRL—Good home and good wages. Call Benton 187W. (c5)

HOUSEGIRL—For general housework; family of 3; good home. 3912 St. Louis.

HOUSEGIRL—Colored, age 17, for light housework. Call Lindell 5112W. (c)

HOUSEGIRL—For general housework. Call 3425 Lafayette av. (c96)

HOUSEGIRL—For housework; no washing; white only. 1331 Whittier.

HOUSEGIRL—For general housework; good wages. 716 Belt; phone Forest 285. (c5)

HOUSEGIRL—Good girl for general housework; family of three; downstairs. 3706 S. Broadway. (c6)

HOUSEGIRL—White young; general housework; small family. 4146 Shaw. Grand 1860J. (c)

HOUSEGIRL—For general housework; no washing. 4548 Forest Park, apartment No. 4. Forest 8949. (c)

HOUSEGIRL—Experienced, colored, for living room and housework; $30; references. 5840 Washington; Forest 1053. (c7)

HOUSEGIRL—White or colored; good salary; small family. 5744 Pershing, 1st floor west.

HOUSEGIRL—16; to assist with light housework. Cabany 2780. Kenwood Bakery, Kenwood Springs. (c7)

HOUSEGIRL—Experienced, for general housework; no laundry; excellent wages; small family. 5140 Cabanne av. (c6)

HOUSEGIRL—For upstairs and dining room work; family of two. Forest 3476. 4414 West Pine bl. (c7)

HOUSEGIRL—Girl for general housework; 3 in family; no laundry; call afternoons. 5109 Waterman. Forest 7092. (c6)

HOUSEGIRL—For light housework; must stay on premises; call between 7 and 8:30. 1404 Glasgow.

HOUSEGIRL—White, for general housework; 3 in family; no laundry; all day Sunday and Thursday out. 5746 Enright. Cabany 4328.

HOUSEGIRL—White, general housework; must be able to cook; no outside or laundry work; good salary. Forest 484. 5414 Delmar, first floor west. (c)

HOUSEGIRL—For general housework and assist with cooking; good home; good pay; go home nights. 4309 Lindell bl. Lindell 562. (c89)

HOUSEGIRL—Must be white, for general housework; family of 3; 6-room apartment; maid's room and bath; highest wages to experienced girl. 4509D Washington. Phone Forest 6614. (c5)

HOUSEKEEPER—Married woman can economize by saving room rent. 2653 Washington.

WORKING HOUSEKEEPER — To take charge of boarding house. Box Y-177, Post-Dispatch. (5)

HOUSEKEEPER — Assistant; experienced; give phone number. Box H-322, P.-D. (c5)

HOUSEWORK—By people employed; two children in school. Call 5073 Kensington. (c5)

HOUSEWOMAN—Middle-aged, colored, for cooking and housekeeping; one who is looking for a good home. Olive 6849. (c8)

HOUSEWOMAN—To assist with housework in Christian training home for girls; splendid opportunity. 4024 Lindell bl.

HOUSEWOMAN—White, for general housework; small family apartment; $10. Apply Mrs. Warren, 4356 West Pine bl. (89)

JOB PRESS FEEDER—Experienced. Hogan-Mernagh Printing Co., 17 N. 3d. (c6)

LAUNDRY HELP.
Marker and assorter.
EXCELSIOR LAUNDRY, 1012 N. Grand. (c)

LAUNDRY HELP WANTED

Ladies' clothes ironer and starcher. [illegible] LAUNDRY, 1922 Olive st. (c7)

KEY PUNCH OPERATORS—Two wanted; West End; good working condition. Box C-299, Post-Dispatch. (c5)

KITCHEN WOMAN — BUSY BEE CANDY CO., 617 N. Broadway. (c6)

LADY—Young, with sales ability, for telephone work. Associated Food Importers, 706 N. Grand av. (7)

LADY—Bright, young, for stenography and office work; state schooling, qualifications and salary wanted. Box Y-71, Post-Dis. (7)

LADY—Young, to operate Burroughs bookkeeping machine; must be experienced; give age, reference and telephone number. Box K-70, Post-Dispatch. (c7)

LADY—Young, for general office work; with experience in filing and checking invoices; one who can operate typewriter preferred; salary $15 per week to start; state age and references. Box H-348, Post-Dispatch. (c5)

LAUNDRESS—For Saturday. 2025 Allen.

LAUNDRESS—Good, white, two days per week. Call 3217 Greer. (c)

LAUNDRESS—Experienced; comfortable living near places can take in family laundry 3 days a week; will send and call for laundry. Phone Wydown 332. (c89)

GENERAL MAID—For apartment; two in family; no washing. 4931 McPherson av., Apartment C. Phone Forest 8751. (c5)

NURSEGIRL—White, to assist with two babies. 4919 McPherson. Forest 3758. (c5)

NURSE—To care for two children, 9 to 6 daily. Cabany 5626. (c5)

NURSEGIRL—Good pay to white girl. 5317 Westgate, first floor south. (7)

NURSE—For two children; good wages. Cabany 5284J. (c5)

NURSE—Two walking children; good wages. 6347 Pershing. (c5)

NURSEGIRL—White, for 6-months-old baby; some experience. 4712 Westminster; Forest 3475. (c)

OFFICE GIRL—And stenographer in physician's office. Box C-284, Post-Dis. (c5)

OFFICE GIRL—Apply Usona Hotel, King's highway and Waterman. (c5)

OPERATORS—On power machines; also girls to fold garments. 1824 Chouteau. (c)

PRESSFEEDER—Experienced. Apply Star Clothing Mfg. Co., 1000 Washington, 6th floor. (c7)

OPERATORS—Single needle; 5 days; no Saturday work; good pay. Service Clothing Co., 717 Lucas. (c)

OPERATORS—To sew tents and canvas goods; good pay. H. Wenzel Tent and Duck Co., 1085 Paul, near 8th and Chouteau. (c80)

OPERATORS—Experienced on petticoats; Union Special and single-needle machines; we pay highest wages; steady work guaranteed and bonus. Apply Sachs Mfg. Co., 923 Washington av., 5th floor. (c7)

OPERATORS—Experienced on power machines, to work on all parts of house-dresses; our girls earn from $12 to $25 per week and we pay an additional bonus of 30 per cent; hours 8 a. m. to 5 p. m.; Saturday we close at 12 noon. Moss-Strauss Mfg. Co., 20th and Locust. (c5)

OPERATORS—On silk petticoats; half day Saturdays; steady work all year round; good wages; 10 per cent bonus. Mutual Garment Co., 803 Washington, 4th floor. (c5)

OPERATOR—Life insurance company has opening for experienced accurate Hollerith key punch operator; give full particulars, including age, experience and salary expected. Box K-36, Post-Dispatch. (c8)

OPERATORS—Experienced on power machines, to learn making middy blouses; 20c per hour while learning; experienced girls can make as high as $25 per week, with large bonus. Consolidated Gar. Co., 3705 N. Florissant av. (c5)

OPERATORS

ON MEN'S OVERALLS.

Elder Mfg. Co.

13TH AND LUCAS.

Ask for Mrs. Fleming. (c8)

PHOTO RETOUCHERS—Apply Harris Studio, Grand and Franklin. (3)

SALESGIRLS—Four, for retail fruit store; $9 a week. Call at 516 Wash st. (7)

SALESLADY—To room at place employed; good pay. Lin. 3519W. Del. 2865X. (6)

SEWERS—I am in need of two good sewers, on pots, milan, children's and misses' hats, out-of-town; can give good references and fine proposition. Box M-280, Post-Dis. (7)

SHOE TURNER—On infants' soft sole shoes. 718 N. 15th st. (c5)

SKIRT MAKERS—And also girls to sew on power machines. 615 N. 6th; 3d floor. (c7)

STITCHERS—Allround, on children's shoes. 4th floor, 810 Lucas. (c5)

STENOGRAPHER—Experienced; one who understands filing. 514 N. 3d st. (c)

STENOGRAPHER—Young lady, to work in real estate office; state salary expected. Box K-73, Post-Dispatch. (c)

STENOGRAPHER—Experienced in real estate office; will pay good salary. Box K-182, Post-Dispatch. (c6)

HELP WANTED—WOMEN, GIRLS

WANTED

NIGHT SHIRT AND PAJAMAKERS. ALSO GIRLS TO LEARN.

Elder Mfg. Co.

13TH AND LUCAS.

Ask for Mrs. Fleming. (c6)

STENOGRAPHER—For export department; one who can translate English in Spanish preferred; state age, experience and salary wanted. Box H-231, Post-Dispatch. (c7)

STENOGRAPHER—One who has had several years' experience; rapid and accurate; salary $15 per week; state experience. Box K-77, Post-Dispatch. (c7)

SWITCHBOARD OPERATOR—Young lady, experienced in handling switchboard; good opportunity. Apply 610 Equitable Bldg.

TELEPHONE OPERATOR—Hamilton Hotel, Hamilton and Maple. (c)

TOBACCO STRIPPER—Experienced. Second floor. Kennedy Cigar Factory, 212 Market. (c5)

WAITRESS—Apply 215 N. 19th st. (c)

WAITRESS—Experienced. Van Horn's Lunchery, 309 N. Jefferson.

WAITRESS—Experienced; good wages. 608 Franklin. (c)

WAITRESS—$10 per week; experienced. Oberg Restaurant, 3845 Olive. (c6)

WAITRESSES—Experienced; steady work, 8 hours, 6 days; $10. Cosmopolitan Restaurant, 5891 Delmar. (c)

WOMAN—Allround colored woman for restaurant work. 219 N. Ewing.

WOMAN—To help in kitchen; no Sunday work. Specht's Confectionery, 414 Market.

WOMAN—For kitchen work in restaurant; no Sunday work. Apply Weis Restaurant, cor. Sarah and Laclede. (c)

WOMAN—To work among physicians, dressmakers; thorough training given. Box Y-243, Post-Dispatch. (46x)

WOMAN—Experienced in wire goods inspection. Apply W. M. Matthews & Bro., Inc., 2922 Easton. (c)

Help Wanted

WE REQUIRE THE SERVICES OF YOUNG WOMEN WITH OR WITHOUT EXPERIENCE FOR POSITIONS AS

Salespersons
Inspectors
Cashiers

Also for

Clerical Work

THOSE WHO DESIRE TO MAKE A PERMANENT PLACE FOR THEMSELVES IN THIS INSTITUTION AND JOIN OUR HAPPY STORE FAMILY WILL BE GIVEN EVERY OPPORTUNITY FOR ADVANCEMENT. WE MAINTAIN AN EDUCATIONAL DEPARTMENT TO TEACH BEGINNERS OUR IDEAS AND METHODS OF DOING BUSINESS AND THE PROPER TREATMENT OF CUSTOMERS. WE ENDEAVOR TO HAVE EACH INDIVIDUAL IMBUED WITH THE STIX, BAER & FULLER SPIRIT. THE SALARIES TO BEGIN WITH ARE VERY GOOD AND THERE ARE OPPORTUNITIES FOR INCREASING EARNINGS UP TO THE POINT OF ONE'S ABILITY. WE REQUEST THAT YOU MAKE APPLICATION ON THE SECOND FLOOR, AT THE OFFICE OF SUPERINTENDENT OF EMPLOYMENT.

STIX, BAER & FULLER

HELP WANTED—WOMEN, GIRLS

WOMEN—To clean offices at night. Apply 1411 Chemical Bldg. (c)

YOUNG LADY—About 18 years of age, as file clerk; salary $40 per month. Box Y-356, Post-Dispatch.

YOUNG GIRL—Bright, to keep stock and fill orders; good opportunity to advance. Weick's, 315 N. 10th st. (c5)

YOUNG LADY—Who has fair speed on typewriter for copy work; no experience is necessary, and is therefore a good opportunity for beginner. Apply 7th floor, 505 N. 7th st.

YOUNG LADY—For gents' furnishing department; good salary and steady position. GLOBE, 8th and Franklin (c6)

YOUNG WOMEN

We have a number of permanent and desirable positions for bright, young women from 16 to 25 years old; experience unnecessary; good wages paid from the start; excellent opportunities for advancement; good working conditions. Apply at the operator's Training School, 3844 Olive st. SOUTHWESTERN BELL TELEPHONE CO. (c72)

SALESWOMEN WANTED

SALESLADIES—At Fios Studio; good money making. 509 N. Broadway. (c16)

SALESLADIES—Experienced, for all department; guaranteed salary and commission on all sales; a good sales person can make from $15 to $20 per week. Apply at once, Progress Store Co., Sarah and Manchester. (c46x)

SALESLADIES—Middle-aged, to take orders from housewives through grocer for well-known nationally advertised food product; pleasant, permanent and profitable work; weekly salary, car fare and extra bonus; apply 8 to 9. 516 Wainwright Bldg. (c89)

Saleswomen

Experienced and inexperienced, for all departments.

Apply superintendent,

B. NUGENT & BRO. D. G. CO. (c5)

BUSINESS CHANCES

Solid agate, 15c line, minimum 30c. Out-of-town orders, 20c line Sunday. Discount 1c per line on three or more insertions.

BUSINESS CHANCES

BUSINESS CHANCE—Bakers, attention. We will sell movable bake oven, guaranteed satisfactory; terms to suit. Write for catalogue Middleby-Marshall Oven Mfg. Co., 603 S. 6th st., St. Louis, Mo. (c86)

OIL—$100 buys unit in 500-acre lease; terms. Box Y-311, Post-Dispatch. (14)

IF you are the man we want and can invest $250 and services, we can place you where it will mean better than $5000 per year; give full particulars as to business experience in reply. Box H-359, Post-Dispatch. (c7)

PARTY—With about $2000, to go into manufacturing business, ready to start, that needs capital to go ahead on; plenty orders on hand; with or without service. Box H-248, Post-Dispatch. (c7)

Manufacturing Opportunities

If you have from $5000 to $10,000 and want to get into a good, clean, profitable manufacturing business, answer this ad. Our goods have never been on the market before, and have no competitors, and every business house in the United States a prospective buyer. Our business will stand a rigid investigation, and we are now ready to manufacture. No indebtedness. Good reason for offering you this opportunity. Box Y-233, P.-D. (1)

BUSINESS WANTED

BUSINESS Wtd.—Facsimile letter; state price and equipment. Box Y-114, P.-D.

ROOMING HOUSE Wtd.—6 to 12 rooms; downtown; have cash buyer. Call at once. C. J. HILL, Agent, 207. 810 Chestnut.

BUSINESS FOR SALE

BARBER SHOP—And shoe shining parlor; at once; or rent to responsible party; a bargain. 506 Chestnut st.

GENTS' FURNISHING AND CLOTHING STORE—Best retail location in city; quick buyer wanted. Box Y-121, P.-D. (89)

GROCERY—And meat market; to colored. Lindell 6267. (c1)

GROCERY—Small; selling on account of ill health. 7567 Woodland av., Maplewood. (c7)

GROCERY AND MEAT MARKET—Good corner; doing cash business in colored neighborhood; for information call Delmar 8010X. (c6)

HOTEL—12 nicely furnished rooms; cheap for cash; leaving city. 1917A Market. (96)

HOTEL—24 rooms; steam heat; near Union Station; doing fine business; rent $100; bargain for cash. Lindell 3634R.

HOTEL—12 nicely furnished rooms; selling cheap for cash; leaving city. 1917A Market st. (5)

HOTEL—25 rooms; rent $75; income $400; price $2200. C. J. HILL, Agent, 207. 810 Chestnut.

ICE, coal and moving business, cheap. 1820 S. 10th st. (7)

ICE CREAM CONE BUSINESS—1101 N. Vandeventer. (c89)

PAINT SHOP—Exclusive automobile painting and refinishing; established trade; good location; bargain. Box H-399, Post-Dis. (c7)

RESTAURANT—Good, live location. Ca. at 630 S. 6th st. (5)

ROOMING HOUSE—7 rooms, furnished, always filled; owner must sell on account sickness. 1606 N. Jefferson. (6)

ROOMING HOUSE—12 rooms; full of roomers; fine location; very cheap; must sell at once. Inquire 4401 Natural Bridge. Colfax 1624. (7)

TIRE AND VULCANIZING SHOP—Good location; a bargain. 1311 N. Grand. (7)

TWO-IN-ONE BUSINESS—$500. Will teach buyer. Box H-384, Post-Dispatch. (c5)

FOR SALE—WTD

Solid agate, 15c line, minimum 30c. Out-of-town rate. Animals, Boats and Launches, Cameras, Store and Office Fixtures, daily 20c, Sunday 25c line. Discount 1c per line on three or more insertions.

MISCELLANEOUS FOR SALE

ADDRESSOGRAPH—Foot power, with 20M plates and five cabinets; good condition; will sacrifice for quick sale. Box K-14, Post-Dispatch. (c34)

DISHWASHING MACHINE—For sale; cost $15; will sell for $5. 4311 McPherson. (c7)

DOLLS—For sale; imported dolls, jointed kid bodies, heads, joints; also trimmings, steel beads. Doll Hospital, 1600 Burd. (96)

FENCE POSTS—For sale, 1000, 7 to 8 feet long, 15c each. 3814 Market. (c2)

FURNACE—For sale, American hot-air; in fine order. 2806 Olive st. (89)

PAINTS—We make the best; try our black roof paint for any leaky roof or gutter. Mechanics' Paint Co., 717 Franklin av. (c8)

PLATE RAILS—For sale; two sets of plate rails and panels; will sell cheap. Cabany 1368M. (c)

SAMPLE CASES—For sale; 50; for traveling salesmen; in good condition; a bargain. Dr. L. D. Le Gear Medicine Co., 1625 N. Broadway. (c80)

SHOTGUN—For sale; Winchester, 12-gauge, hammerless, pump; 28-inch open barrel. Phone Olive 3202. (65)

SHOTGUN—12-gauge Fox double-barrel hammerless, grade B E.; price $75. Call after 6 p. m. 5963 Page. (5)

TEXAS, PECANS

Upon receipt of money order we will send prepaid not less than 10 lbs. or over 50 lbs. of choice Texas pecans; 35c per lb.; whole; $1 per lb. shelled. Texas Pecan Supply Co., 1410 15th st., Wichita Falls, Tex. (c5)

TRAP SHOTGUN—For sale; L. C. Smith; 12-gauge; $90. 4909 Easton.

MISCELLANEOUS WANTS

APPAREL Wtd.—Men's suits, overcoats; pay to $30; shoes, hats, ladies' trunks and valises; also furniture, rugs, stoves. Texas Shipping Co., Delmar 50R, Grand 1846. (c8)

APPAREL Wtd.—Or men's suits, overcoats, ladies' dresses; need badly; pay up to $23 suit; need to ship South; auto will call. Delmar 865, Forest 767. 4426 Page. Joe Gelber (c8)

CASH for rags, newspapers, magazines. Central 9057R. Busy Bee, 3028 Cass. (c7)

DOG KENNEL Wtd.—Large, or child's play house. What have you? Riverside 381J.

MIRRORS Wtd.—Plate window glass and mirrors; call up and give sizes and amount. Olive 3814 and Central 2911. (c8)

PERCOLATORS Wtd.—We repair all makes; put on handles that don't burn off; also repair and solder aluminum wares. 918 N. Broadway. (c60)

MISCELLANEOUS WANTS

PHONOGRAPH MOTOR Wtd.—Secondhand, 8-spring. P. O. Box 362, Granite City, Ill. (7)

RAGS Wtd.—I pay best prices for old iron and copper. Call up John, Marshall 91R, Grand 153. (c)

SHOTGUN Wtd.—Pump preferred; low price. C. C. Holt, 4615 Washington bl. (7)

CASH paid for rags, newspapers, magazines, etc. Senter. Phone Bomont 3298. (c8)

WANTED—Will pay cash for odd lots and discontinued material in iron and steel. J. A. Stern, 17th and Chestnut sts. (c8)

WILL BUY all kinds old automobiles and furniture. Jas. Offstein, 2734 Sheridan; Central 9663X. (7)

HOUSEHOLD GOODS WANTED

ANDIRONS, carpets, furniture of all descriptions; contents flats, dwellings; best cash prices; need goods badly; large or small lots. Schober. Delmar 2985. Forest 3953. (8)

ANTIQUE or modern furniture of all descriptions; complete furnishings of homes or small lots; absolutely the very best prices paid. Call Dennis Bros., Forest 5025 or Delmar 3864. (c8)

BEDS Wtd.—Rugs, heating stoves, ranges; buy anything. Bomont 1846. (c8)

BEDS Wtd.—Stoves, furniture all kinds 5971 Easton. Cabany 5970, Olive 823. (5)

BEDS, furniture, carpets, stoves, contents flats and dwellings; highest prices paid. Bensinger, 756 Walton. Delmar 2523L, Forest 6391. (c8)

CARPETS AND RUGS Wtd.—Good or bad condition no object. Bomont 1846. (c8)

CARPETS AND RUGS Wtd.—Good or bad; large or small lots; must have carload at once. Delmar 3289R, Forest 5161M. (8)

CARPETS Wtd.—Furniture of all descriptions; contents flats, dwellings. Orcutt Storage, 4729 Easton. Delmar 694, Cabany 6030. (8)

DINING ROOM SUITE—For sale; upright mahogany piano. Call Saturday or Sunday, 4136 Grove st.

FEATHERS—20,000 lbs. old feathers; pay 30-50c old, 60-70c new. Montana Feather Co. Auto call. Delmar 865. Forest 767. 4426 Page. (c8)

FURNITURE Wtd.—Badly; will pay best price. Beall, 2219 Gravois. Sidney 1585W. (c14)

FURNITURE Wtd.—Rugs, chifforobe, dresser, davenette, heating stove. 5102A Ridge. Forest 8600.

FURNITURE Wtd.—Badly; spot cash; contents flats, dwellings. Orcutt Storage, 4729 Easton. Cabany 6030. Delmar 694. (8)

FURNITURE Wtd.—Get our bid; spot cash; contents dwellings and flats. A. J. H. Portmann, Central 5659, Tyler 61. (8)

FURNITURE Wtd.—Badly; any amount; contents flats, dwellings; best cash prices. Schober, 4455 Page. Del. 2985, For. 3953. (8)

FURNITURE Wtd.—Chiffonier, dresser, chifforobe, stoves, rugs and carpets. Cabany 5970, Olive 823. (5)

FURNITURE Wtd.—Kitchen, dining rooms, bedroom, davenette set and rug or any part; must be in good condition. Olive 7446, Central 6486R. (c8)

FURNITURE Wtd.—Small lots or contents of flats; pianos, Victrolas, etc. McGregor, Central 6989L; Lindell 1786. 3421 Olive. (33x)

FURNITURE Wtd.—Best class of furniture of all kinds. Buy contents of residences and flats. 3615 Laclede. Delmar 62, Lindell 2155. R. U. Leonori Auction Co., auctioneers. (c14)

FURNITURE Wtd.—House furnishers of all kinds; telephone and we will call immediately and submit you best cash price. Forest 5025 or Delmar 3864. Dennis Bros., 1900 Euclid av. (c14)

FURNITURE WANTED BADLY

All descriptions, large and small lots, contents flats, dwellings; highest cash prices. SCHOBER, 4455 Page. Del. 2985. For. 3953. (8)

FURNITURE WANTED

Largest buyers of secondhand furniture in city; nothing too small or too large for us to handle; best prices offered. Phone us and be convinced. F. C. BAKER CO., 2900 Market st. Bomont 2494. Central 374. (c8)

Furniture Wanted

CALL FOREST 5025 OR DELMAR 3864. Furniture of all descriptions wanted. Complete furnishings of dwellings or small lots. Get our bid before selling. DENNIS BROS., 1900 Euclid av. (c8)

HEATING STOVE Wtd.—Good; $6 or $7. Phone Mr. Davis, Olive 6282.

HOUSEHOLD GOODS Wtd.—Large or small lots; we buy everything and pay the highest prices; must have the goods. Hast Auction Co., 2009 Morgan st. Bomont 1620, Central 6427. (c8)

RANGE Wtd.—Cole's, high-oven, and heaters any size or make. Cabany 5970. (5)

RANGE Wtd.—Blue enameled combination or gas range; electric dome; two large size Wilton rugs; also matched rugs, for hall; must be in A1 condition; private party. Lindell 1061. (c6)

RUGS Wtd.—Stair carpet and furniture. Lindell 2432J. (c6)

BEST prices paid for contents of flats and small lots of household goods. Call us before selling. Keiner. Central 421R, Olive 3721. (c14)

DOES money mean anything? Highest prices for furniture. Brasch's, Bomont, Central 2978. (8)

DON'T sacrifice your furniture; I pay good prices. Keiner, 1741 Marcus. Delmar 1309R. (c14)

GREENBERG always pays more for furniture and carpets, pianos and Victrolas. Lindell 6111. (c5)

BEST cash prices for all kinds of furniture; small and large lots. Levy Bros., 313 S. 14th st. Phone Bell Olive 2928. Kinloch Central 3593. (c5)

WHEN wanting to sell furniture call Lindell 2098; all calls answered promptly. (c8)

ALL kinds of furniture. Call promptly and pay good prices. J. H. Chambers. 3537 Olive. Lindell 3391 (c5)

HOUSEHOLD GOODS FOR SALE

BEDS—For sale; dressers, chiffonier, rugs, rockers, sewing machine, piano. 4007 Pine.

BEDROOM SUITE—For sale; quarter-sawed oak; wardrobe, bookcase, music cabinet, kitchen cabinet, dining table, refrigerator, stand, table. 5471 Beacon; Bellefontaine car north 5500. (3)

BOOKCASE—For sale; sectional; electric floor lamp; brass bed; dresser. 5751 Easton. (5)

BUFFET—For sale; oak; $12. Benton 39R.

BUNGALOW BED—For sale; chiffonier; oak; like new; no dealers. 2002A Geyer. (6)

COAL RANGES—For sale, five, also combination coal and gas ranges and heating stoves of all kinds, cheap, delivered and put up. These stoves are slightly used and guaranteed. Wagner Bros., 203 S. Jefferson. (c)

DINING ROOM TABLE—For sale, very good oak extension, square, $15. 3814 Maffitt.

DRESSER—For sale; oak chiffonier, one 9x12 Axminster rug, $40. 5102A Ridge.

DRESSER—$7.50; oak chiffonier, $6.50; brass bed, $10; iron bed, $2.50; sideboard, $7.50; fine buffet, $25; Quick Meal white-oven combination Superior range. 3523 Olive st.

FURNITURE—For sale, for 14 rooms; will sell cheap; leaving city. 1256 S. Broadway, rear (8)

FURNITURE—For sale, entire contents of my 6-room flat; reasonable to quick buyer. 3949 McPherson. (c6)

FURNITURE—For sale; player-piano, 88-note; owner leaving city; quick sale wanted. M. Taubenson, 1918 Carr st. (89)

FURNITURE—Bargains in used furniture and stoves of all kinds; you can save over half price and get just as good as new; dressers, washstands, wardrobes, chifforobes, rockers, chairs, chiffonier, ranges, from $10 up; heaters, laundry stoves, rugs, linoleum; come and see for yourself; don't forget the place; it will save you money. Keiner, 215 S. 14th st. (c8)

FURNITURE NEWS—From a firm that has catered to your household needs for over 30 years, in addition to our well-selected stock of furniture, rugs, stoves displayed on the 7 floors of our building, we have always on hand a good stock of slightly used goods at low prices, consisting of rugs of various kinds, heating stoves and ranges, guaranteed to be O K; metal and wooden beds, slightly used springs and mattresses; also some dressers, good as new and a few davenette sets and 3-piece parlor sets, and in spite of advanced values we will show and sell our 8-room complete outfit for $87.50 and on display a better one; your credit is good. Mulvihill Furniture Co., 112-114 N. 12th st. (Just 2 doors south of Pine.) (c8)

HEATER—For sale, new Quick Meal kitchen heater and gas stove. 4237 Chouteau.

HEATER—For sale, Moore's airtight No. 403B; the large size; in perfect shape; used only 2 weeks; cost $65 new, will take $40. 1512 Olive. (c89)

HEATING STOVE—For sale: Charter Oak. 3126 N. Newstead.

HEATING STOVE—For sale; soft coal; gas stove. Call Saturday afternoon. 2312 S. Jefferson av.

HEATING STOVE—For sale; very large; Round Oak; like new; $25. 1822 N. Grand. (c5)

HEATING STOVE—For sale; Moore's airtight, medium size; Buck's cook stove. 1922 N. Grand. (c3)

RANGE—For sale; Cole's, high-oven; grass rug, oil heater, sideboard. 5751 Easton. (3)

RANGE—For sale, and sanitary couch; also baby buggy. 1737 Marcus. Forest 1741M.

RANGE—For sale; Bridge & Beach; 6-hole; with hot-water attachment; like new. 4128A S. Compton. (c7)

REFRIGERATOR—For sale; for groceries and household; direct from factory to consumer. Howe Scale Co., 512-514 St. Charles.

RUGS—Axminster and new Wilton rugs, fumed oak living room set, new bookcase, organ, at sacrifice. 1518A Carr Lane. (3)

HOUSEHOLD GOODS FOR SALE

RUGS—For sale, like new. Chicago Carpet Cleaning Co., 2624 Olive. Both phones. (c8)

RUG—For sale; linoleum, laundry stove, kitchen chairs, sideboard; other furniture; coal range. 10A Rankin av.

SLIGHTLY used stoves, ranges and all kinds of furniture. Kaplan, 1102 Market st. (c65)

THANKSGIVING NEWS, devoted entirely to suggestions from our dining room floors, specially priced, for November selling; in this sale we have selected from our large dining room stock, several period sets in American walnut and fumed oak, a splendid mahogany colonial set, some Jacobean sets, in the golden oak, a few in finest quarter-sawed and one lot of medium quality plain oak, all nicely matched and at prices that must please; let us take care of your Thanksgiving needs. Your credit is good. Mulvihill Furniture Co., 112-114 N. 12th st. (Just 2 doors south of Pine.) (c8)

SPECIAL prices on all household goods. When you can furnish three rooms as follows: One full-size iron bed, one iron frame supported bottom spring, one cotton-top mattress, one Crex rug (9x12 ft.), 1 combination dresser or chifforobe, 1 picture; for your dining room, one sideboard, 6 brace arm chairs, one extension table, one matting rug, fancy pattern; for your kitchen, one six-hole range with 18-inch bake oven and warming closet, one kitchen table, one linoleum (9x12 ft.) and one vacuum sweeper. The price is only $148; easy terms if you want them. Great big values in other items for the home. Double-door wardrobes, $12; children's crib beds, wood frame, folding, $3.95; combination desk and bookcase, walnut finish, $14.50; bookcase, single door, $5.20; walnut sideboard, nice, large mirror, $10.85; kitchen chairs, 85c; extension tables, 6 feet long, $6.90; 24-inch center tables, $1.90; double wood beds, solid oak, $8; full-size iron beds, 2 inch continuous post, vernis Martin finish, $14.50; davenette and sanitary couch pads, all felt, fancy covering, $6.60; fancy china matting rugs, $6.55; Crex rugs, room size, all colors, as low as $13.25; carpet remnants, 1 to 1½ yards in length, 70c; stoves and ranges; save from 25 to 40 per cent on your heating wants. Two-hole cook stoves, $6.20; six-hole steel range, with warming oven and high closet, $44; Superior 6-hole ranges with warming oven, you know they are all good bakers, $52; 4-hole gas range with bake oven and broiler, $24; Oak heating stove, nickel trimmed, $12.50; hard coal base-burner, $16; Radiant Home hard coal base-burner, $24.50. Household items always needed: Stove pipe, 7-inch, 25c joint; corrugated elbows, 6-inch, 25c; 7-inch, 18c; flanges, 5c; pokers, 5c; white jars, 35c; curtain poles, oak or mahogany, 4 ft. long, 7c; cottage poles, 4 ft. long, 5c; pole rings, 10c per dozen; yard squares for under stoves, 35c; one-burner gas fixture, 35c; two-burner gas fixture, 95c. Liberty Bonds taken at full value. The economy bargain place in St. Louis. H. Walker Furniture Co., 1117-1119 Locust st. (c34)

NEW HEATING STOVES

We have 50 new heaters we bought as factory samples on which we can save you 25 per cent; pipe furnished free with each stove; delivered anywhere; open evenings. P. J. FARRINGTON & SON FURN. CO., 4519 EASTON. (c8)

LANGAN'S BARGAINS

We handle a line of new sample furniture we purchased from large factories, on which we can save customers at least 30 per cent. We also have a great lot of furniture taken from storage. Your wants can be supplied from kitchen to parlor. Terms 30, 60 and 90 days. EDW. A. LANGAN FURN. CO., Bomont 390, Central 6053, 2004 Morgan. (c8)

New and Slightly Used Household Goods for Sale or Exchange.

We sell for cash or time and are located in the low-rent district, which is most assuredly a direct benefit to all those purchasing furniture on an economical basis. A nicely arranged 3-room outfit for $98.50; $5 down, $1.50 a week. If you have any old furniture to exchange for new, ring us; Olive 4579 or Central 5227R. Coal and gas ranges at way below regular prices; iron beds, $2.50 up; springs, $3.50 up; good mattresses, $4.50; 9x12 rugs, $7.50 up; 8-piece dining room sets, $64.50; complete bedroom suites, $66.50; our mahogany and walnut bedroom sets at 20 per cent off; Jacobean dining room sets at 15 per cent off. We have too many of these dressers, $17.50; chiffoniers, $15; and a large lot of odds and ends for general house use, at lowest possible figures. WALKER-ARMSTRONG HOUSE FURN. CO., 1306 Olive, Opp. Public Library. (c14)

CLOTHING

WANTED

APPAREL—Buyer of ladies' and gentlemen's secondhand clothing, suits, overcoats, pants, shoes and hats; also ladies' suits, dresses and all kinds of clothing; highest prices paid. H. Appleman, 4218A Page. Phone Lindell 3135 or Delmar 2003. (c8)

APPAREL Wtd.—Pay highest prices. See Nessenfeld, 3314 Olive. Bomont 3021. (c8)

APPAREL Wtd.—Men's suits, overcoats; best prices; don't sell before seeing me. I. Sol, 1406 Cass. Tyler 2838. Central 8151R. (14)

APPAREL Wtd.—For shipment; $15,000 men's suits, overcoats, pants, shoes, hats, dresses; pay to $35; auto calls at once; furniture. Texas Shipping Co., 926 S. Vandeventer. Delmar 50R, Grand 1846. (8)

APPAREL Wtd.—Men's suits, overcoats, shoes, ladies' dresses and suits; for European shipment; will pay $25; auto will call. Olive 175, Central 5815R. H. Banks, 1415 Biddle. (c8)

APPAREL Wtd.—5000 ladies' and men's suits, overcoats, dresses, pants and shoes; anything in household goods wanted; prices no object; pay up to $30; for exporting shipments; will call on 15 minutes' notice. Phone Delmar 865, Forest 767. Gelber, 4426 Page. (c8)

ATTENTION, MEN—You need money; we need clothes; we don't claim to pay $5 to $25 per suit, then offer a very low price. We pay what the suit is worth; a postal or phone call will receive immediate attention. N. O. Oeslander, 1422 N. 13th. Tyler 1823W. (c26x)

FOR SALE.

ARMY OVERCOAT—For sale; size 36; excellent condition, $10. Phone Grand 614M.

ARMY overcoats dyed and remodeled to the latest style. Sig. Hoffman, 2341 Olive. (c8)

CAPE COATEE—For sale; Persian lamb, and muff; $160. Phone after 6, Cabany 2404J. (c7)

CLOAK—Lady's heavy cloak, $2.50; suit, silk-lined, $4.50; girl's cloak, $3.50; furs, fur coat; waist, skirt, $1. 3837 Delmar. (6)

COATEE—For sale; Hudson seal; with squirrel collar. Call Forest 3156.

COAT—For sale; lady's; velvet; 38; $10; black cloth suit; 34; $8.50. 5924 Etzel; Cabany 6695W.

FUR CAPE—For sale; handsome Kolinsky; sacrifice, $35. 3962 Cleveland. Grand 3335M.

FUR COAT—For sale; very reasonable. Call Cabany 1932W (5)

FUR COATS—Hudson seal, Kolinsky leveret, flying squirrel, belted sport models, $75; leaving city. 4273 Olive, 2d floor. (c)

FURS—For sale, one set wolf furs and miss' good winter coat; will sell cheap. Call Forest 1605J. (c3)

FURS—Mink stoles, 2 yards long, $110, values, $75; Hudson seal stoles, $20; wolf scarfs, $28; other scarfs, $12; in fact, wholesale prices; all new goods; selling out; leaving city. 4273 Olive, 2d floor. (c)

OVERCOAT—Hart Schaffner & Marx; $6.50; $30 suit, $7.50; raincoat, $2.50. 3837 Delmar bl. (6)

OVERCOAT—Man's work overcoat, $2; boy's overcoat, $3.50; coat and vest, $3.50. 3837 Delmar bl. (6)

SUIT—For sale; silvertone; fur collar; size 36; late style; slightly worn. Forest 6363W. 6017 Minerva.

UNREDEEMED CLOTHING, shoes, hats; big values. Jefferson Loan Co., 321 N. Jefferson av. (c8)

ANIMALS

PUP—For sale; fox terrier. 1700 Goode av.

EXCHANGE

MOVING—Take furniture in exchange. Bobbitt Bros., Victor 2159X. 2237 Chouteau. (5)

PAPER HANGING Wtd.—In exchange for dentistry; pay part cash. Box C-85, P.-D. (c6)

JEWELRY—WATCHES

DIAMONDS Wtd.—We will pay cash for your diamonds. See us for highest prices in the city. Norman, 7 N. Broadway. (c8)

DIAMONDS and pawn tickets bought; all kinds; money advanced; ladv. 204A N. 18th st. (8)

DIAMOND RING—For sale; beautiful blue white perfect stone; bargain. Box Y-118, Post-Dispatch. (89)

DIAMONDS WANTED

I pay $100 to $500 per karat for your diamonds; no diamond too large or too small; we buy any size; will also loan money on your diamonds at very small interest. H. MILLER, 8 N. Broadway, 1 door north Market st. Established 1888. (c8)

DIAMONDS WANTED

Your diamonds valued free of charge; see us first and get our offer; diamonds are increasing in value daily; we are in a position to use any quality or any amount of loose or mounted diamonds; as high as $500 per karat is what we pay; we buy all sizes. S. SMITH & CO., 513 N. Grand, opposite Metropolitan Bldg. 5 doors north of Olive st. (c8)

DIAMONDS

We absolutely pay the highest price for diamonds; it will be to your advantage to see us first; we also make the most liberal loans on diamonds and jewelry. HENDLER JEWELRY CO., 504 N. Grand av., ½ block south Hodiamont car line. (c8)

DIAMONDS bought up to $500 per karat, any size, any amount. Miller, 1822 Olive. (c8)

DON'T sacrifice your diamonds. We loan full value, or will pay spot cash up to $500 per karat. Frankel & Co., cor. 6th and Pine. (c8)

GOLD AND SILVER

BEST prices for old gold and silver. Aldore Jewelry Co., 213 N. 14th st. (c56)

CASH paid for old gold, silver, platinum, diamonds, broken jewelry; up to $20 for old false teeth. Phone Olive 1243. Miller's, 1322 Olive st. (c8)

HIGHEST price paid for gold, old jewelry and broken false teeth. Miller, 703½ Market. (8)

MARKET price paid for old gold, silver, false teeth. Pensylvania S. R. Co., 210 N. 10th st. Olive 3663, Central 4033L. (c60)

PATENTS

PATENTS secured; advice and booklet free. F. J. Larsen, 617 Wainwright Bldg. (6)

POULTRY AND BIRDS

POULTRY—For sale; a few white orpington pullets and cockerels. 5928 Plymouth. (5)

BUY HEN FEED—160 pounds at $3.75; makes hens lay. It puts the hens in a perfectly healthy condition. Southern Hay Exchange, 705 S. Broadway, 1 block north of free bridge; open till 7 p. m. Central 4875. Olive 7229. Our motor trucks deliver the goods at your doorstep. Pay on delivery.

SAFES

SAFE—For sale, and office fixtures; call Cabany 2743J. (c5)

SAFES—Cabinets, vault doors, new and used; repairing. Baumann Safe Co., 421 N. 4th. (c8)

SAFES—Fire and burglar proof; Herring-Hall-Marvin safes; vault doors, deposit boxes, portable vaults (cabinets), new and secondhand; terms if desired. Howe Scale Co., 512-514 St. Charles st. (c8)

SEWING MACHINES

ALL makes of sewing machines repaired. Bomont 3069; Central 922R.

SEWING MACHINE—For sale; drophead; New Home. 4003A Olive.

SEWING MACHINES—For sale, 4, fine drophead Singers and other good makes, $12.50 to $25. Cash or terms. 4059 Chouteau. (c5)

STORE AND OFFICE FIXTURES

FIXTURES—For sale; restaurant; complete; a bargain. 4362 St. Louis.

OFFICE EQUIPMENT—For sale, complete; sanitary quarter-sawed oak desk, chairs, filing cabinet and rugs, used two months; bargain. 203 S. Jefferson. (c)

TABLE SUPPLIES

HONEY—For sale; Walter Reppert's honey farms, Burlington, Io., offer 10 pounds honey postpaid for $3. (8)

PECANS—The famous thin-shelled, sweet-meated pecans of the Wabash Valley, fresh from the trees. Write for prices, etc., or send $1 for 3¼-lb. sample, postpaid. The Farms Produce Co., Carmi, Ill. (c4)

BOATS AND LAUNCHES

CABIN CRUISER—New; first-class; bargain if sold at once. H. Kirtman, boat yard, foot of East Grand av. (89)

BICYCLES AND MOTOR CYCLES

BICYCLE—For sale; coaster brake. 6704 Delmar. (80)

MOTOR CYCLES—For sale, 100; Henderson; pick them out, your terms. Knight's, 3327 Locust. (80)

TYPEWRITERS AND ADDING MACHINES

MOST complete line, all makes; repairs, rentals. Union Typewriter Co., 111 N. 9th. (c36)

COMPTOMETER Wtd.—Felt & Tarrant or Burroughs comptometer or calculating machine; must be in good condition; state time used and price wanted. Box H-344, P.-D.

UNDERWOOD, Oliver, Smith, Royal, Remington typewriters, $15, $25, $50. Rentals 3 months, $5 upward. St. Louis Typewriter Exchange, 211 N. 10th st. Main 1162. Central 4889. (8)

RENT A TYPEWRITER.

Visible model, 3 months, $7.50 and up; non-visible, 3 months, $5; initial payment applies if purchased. Rebuilt machines, all makes, $25 to $75. AMERICAN WRITING MACHINE CO., Main 4413, Central 1215. 807 Pine st. (c80)

HORSES AND VEHICLES

FOR SALE.

HORSE—For sale, cheap; also harness and wagon. Call today, 2612 Belleglade.

HORSES—For sale; 7; mares, 6 mules; $25 to $100. City Grading, 3646 Chippewa.

HORSE—For sale; 9 years old. Schenker Dairy, 615 Ann av. (7)

HORSE—For sale; good work; $20, cash or terms. 5072 Arsenal. Victor 2274X.

HORSES—For sale, work horses and mules; cheap; call any time. St. Louis Roofing Co., 2134 Market st. (c6)

HORSE—For sale; big, sound, true puller; $22; spring wagon, $8; harness, $5; also pretty black pony at bargain. 6628 Etzel av.; Cabany 2329W. (c)

HORSES—For sale; good plug; harness and wagon, suitable for ash hauling, $50; also black mare, 5 years old, $100; call. 1007 Monroe. (c7)

MARES—Span young mares, two large work horses. Motor Co., 3114 Cass. (6)

MARE—For sale, fine, big bay; cheap. Apply at 1716 O'Fallon st. (96)

MARE—For sale; cheap. 2539 Florissant, Jennings, Mo.

MULES—For sale, 10; just out of work; suitable for any light work. Apply Hydraulic Press Brick, King's highway and McRee. (c26x)

TOP GROCERY WAGON—For sale, vestibule front, good condition, cheap. Phone Lindell 3569W.

WORK HORSES—For sale; pair young; 5 and 8 years old; both $65; double brass-mounted harness, like new; farm wagon. 3611 Easton.

MACHINERY.

WANTED

MOTORS—Three 7½, one 5, one 3 h. p., 220-volt d. c. motors; must be in first-class condition; let us know what you have to offer. Box A-63, Post-Dispatch. (c8)

I WILL pay cash for good secondhand radiators and secondhand pipe. J. A. Stern, 17th and Chestnut. Both phones. (c8)

WANTED—Will pay cash for odd lots and discontinued material in iron and steel. J. A. Stern, 17th and Chestnut sts. (c8)

FOR SALE.

BOILER—For sale; 10 h. p. Thrift Laundry, 1922 Olive st. (c7)

MOTORS—For sale; 1 to 5 horsepower; Century. 4100 N. 21st st. (6)

MOTORS—For sale; new a. c. single-phase motors, ¼ h. p., $45; ½ h. p., $55; 1 h. p., $77; 2 h. p., $110; also used d. c. and a. c., for sale or rent; we do wiring, repairing and installing. ACME ELECTRIC CO., 221 Market st. (c80)

CASTINGS

We are able to furnish daily 5 tons stove plate or machine castings, gray iron. Call or phone Kinloch 1041. East Side Foundry Co., Belleville, Ill. Mr. Morgan, Supt. (7)

Before Buying or Selling CONSULT

Walter A. Zelnicker Supply Co.

325 LOCUST ST.

We carry large stocks of rails, cars, locomotives, machinery etc., at our East St. Louis works and elsewhere (c15)

AUTOMOBILES

Solid agate, 15c line, minimum 30c. Out-of-town orders, 20c line Sunday. Discount 1c per line on three or more insertions.

FOR HIRE

FOR HIRE—Limousines and touring cars, $1.50 up. Delmar 833, Forest 6234. (c6)

FOR HIRE—Ford; new 1919 limousine, for $1.00 per hour. Forest 2128. (c8)

FOR HIRE—Three 2-ton trucks; will go anywhere. Central Garage, Staunton, Ill. (7)

FOR HIRE—Ford touring cars $1 per hour. Cabany 4650. (c8)

FOR HIRE—Beautiful Hudson super 6 sedan; weddings or private parties. Tyler 2907W. (c7)

FOR HIRE—Ford ton truck; owner driver desires steady hauling; references. 4132 Folsom.

FOR HIRE—Contract hauling wanted; ¼-ton trucks; trunks to and from depot, 50c. 8 N. 16th. Central 3092L. (5)

FOR HIRE—Edmondsen's express and general hauling; Ford ton-truck for hire; all occasions; city or county deliveries. Delmar 1539L. (5)

GENERAL HAULING Wtd.—Reasonable; owner drives truck of more than 1¼-ton capacity. Alex Bielweiss, 4638 Vernon. (7)

TRUCKS for hire.

BRASHEAR

Lindell 4885-5597. Central 5816L. (c8)

MOTOR TRUCKS FOR HIRE

GUNN TRANSFER CO., 708 N. 9th st. Main 1180, Central 4534. (c80)

A. Morgan Hauling & Express Co

7-ton trucks. Central 748, Bomont 1808. 2851 Easton. (c6)

AUTOMOBILES

REPAIRING, ETC.

REO AND FORD SPECIALISTS. We cure Reo and Ford troubles for less money; prompt, efficient service; try us. WOELFLE AUTO REPAIR, Lindell 6412. 3704 Easton. (c34)

WANTED

AUTOMOBILES Wtd.—Condition no object. Call Lindell 2340 or Delmar 1020. (c8)

AUTOS bought; loan money; mortgages, loans bought, etc.; bids. Garaging, 201A N. 18th st. (83)

AUTOMOBILES Wtd.—50, secondhand, before Jan. 1st. See me first; I pay cash. 3804 Cook. (c2)

AUTOMOBILES Wtd.—50 cars at once, any make or condition; for quick sale, see me; spot cash. 1510 Franklin. Central 1806, Olive 5375. (c2)

CARS Wtd.—Small used cars bought for cash; sold $150 up; terms. Knight's, 3327 Locust. (65)

AUTOMOBILES sold on commission within 30 days at 10 per cent commission; no other expense; large number waiting for cars; bring your cars and save garage rent; call in a few days and get your cash. 2628A Arsenal. Phone Victor 401R.

DODGE Wtd.—Touring; $650; new tires, new top and seat covers. 5802 Delmar. (c7)

DODGE Wtd.—Touring; bargain. 5802 Delmar bl. (c7)

FORDS Wtd.—And other small makes, quick cash. Morris, 3327 Locust, 3d floor. (c8)

FORD ROADSTER Wtd.—For city work; will pay $50 down and $10 per week. Call Olive 374, between 12 noon and 1. W. J. Rogers.

MONEY loaned on automobiles at once; no red tape delay; no mortgage. Auto Auction Co., 1210 Olive. (c8)

CABRIOLETS

HUDSON—For sale, Super Six, cabriolet, like new; must sell quick, leaving city. Mr. Fleischman, 1107 Olive. (c7)

CHASSES

FORD—For sale; 1-ton chassis truck; worm drive; 1919 model; good as new; cash or terms. 3114 Cass. (6)

CHASSIS—For sale; Ford; good as new. 2810 Olive. (c7)

COUPES

FORD—Coupelet; self-starter, demountable rims; bargain; $550. Mendenhall Motor Co., 2315 Locust. (c5)

FORD—For sale, coupe, 1919, like new; sacrifice $600. Coal company, 1515 N. Grand.

FORD—For sale; coupe; A1 condition; $475. Call after 5 p. m., 4005 10th st., East St. Louis; Bridge 210. (7)

FORD—For sale, coupe, first-class condition, in use 1 year; about 4000 miles with demountable rims, shock absorbers, storage battery, speedometer. 318 Lesperance. (c34)

FORDS—For sale, coupes, several, $300 up; easy terms; also fine roadster with winter curtains; good as coupe. Morris 3327 Locust st.

FORD—For sale; coupe, 1918 model; good condition; with starter, demountable wheels, 5 extra good tires; sell for cash or terms. Motor Co., 3114 Cass. Bomont 1430. (6)

FORD COUPE—1917; just overhauled; excellent mechanical condition; original finish on body; very good looking; demountable rims, shock absorbers; starts very easy. Apply Saturday afternoon, 3626 Oregon av. (c)

LIMOUSINES

ATTENTION, SERVICE MEN. Willis-Knight limousine, just out of paint shop, in perfect mechanical condition, run only 11,000 miles, can be bought at a very low figure. McCARTHY ARCHER AUTO CO., 439 N. Euclid. (c7)

ROADSTERS

CHEVROLET—For sale, roadster, electric lights and starter; 5 tires; perfect mechanical condition, $375. Melville, 4936 Maffitt, Cabany 6313. (7)

CHEVROLET—For sale; 1917 model roadster chassis; in good running condition; new battery; good tires; bargain at $200 cash. E. F. Theis, 4743 Greer av. (c7)

DODGE—For sale; roadster. 5610 Easton. (5)

DODGE—For sale; late model roadster; first-class condition; $700; call after 6 p. m. Delko Garage, 5029 Delmar. (5)

FORD—For sale, roadster. 900 S. Boyle. (c5)

FORD—For sale, roadster, bought new in September; big bargain if bought quick. 200 N. Main. (c5)

FORD—For sale; roadster; good condition; $275; also 1919 touring car. 1000 Olive. (c7)

FORD—For sale, roadster; perfectly new; never been used. Inquire 821 N. Sixth. (c7)

HAYNES—For sale, light six, 1918 model; fore door, 4-passenger; a customer has left this car with us for a quick sale, priced right, terms to suit. Wilson Motor Car Co., 2921 Locust. (c56)

MITCHELL—For sale; roadster; good condition. 1812 Papin, after 4 p. m.; $200.

MONROE ROADSTER—For sale, small economical car in 1st class condition; 30 x3½ tires; e. l. & s.; don't need repairs; worth $450; sacrifice $250; cash or time. 3804 Cook. (c5)

OAKLAND—For sale; 1919; roadster; condition like new; $700. Central 8345L. (c5)

ROADSTER—For sale; light; 1917 model; good condition; no reasonable offer refused. See Shade, 3333 Locust st. (7)

ROADSTER—For sale; fine condition; self-starter; electric lights; 3-passenger; $750; satisfactory terms. Mr. Toner, Bomont 41. 2217 Locust. (c6)

WILLYS-KNIGHT—For sale; roadster; A1 condition; 1916; just overhauled; terms or trade; $525. Cabany 2909. 6158 Bartmer. (6)

AUTOMOBILE—For sale; light 1917; good tires, starter, shock absorbers, demountables; $75 down, $250 easy monthly payments. See Shade, 3333 Locust.

RUNABOUTS

FORD—For sale, runabout; rare bargain; good mechanical condition; small down payment, balance 12 months. Mendenhall Motor Co., 2315 Locust. (c6)

OVERLAND—For sale; runabout model 90; perfect condition. Call 2931 Russell av., After 4 p. m. call Grand 5510. (c5)

SEDANS

DODGE—For sale; Sedan; new paint; rebuilt; price right. Box M-251, P.-D.

DODGE SEDAN—For sale, 1918, perfect condition; Johnson lock, extra tire, new battery and seat covers, $1600. See Mr. Amrine, 3958 Laclede. (c5)

FORD—For sale, sedan, late model; good condition, cheap. 3539 Magnolia. (c3)

FORDS—For sale; sedans; nice assortment; easy terms. Morris, 3327 Locust st. (c)

FORD SEDAN—For sale, fine condition; new tires; only $410 today. 3016 Iowa. (c5)

FORD SEDAN—1919; perfect condition sacrifice $750; terms. 3143A Neosho; Riverside 994W. (89)

FORD SEDAN—For sale; late model; starter; other extras; big bargain. Cent. 8345L. (c5)

FORD—For sale, sedan, 1918 model; starter, electric lights, shock absorbers, demountable rims; $780 cash. Call Central 6636L after 5:30.

FORD—For sale; sedan, late model; with starter, Hassler shock absorber and extras; cream colored demountable wheels. 3118 Cass. Bomont 1430 (6)

HUDSON—Will sell cheap my Hudson sedan, in A1 mechanical condition, new tires; terms if desired. Call Bomont 694, ask for Mr. Netheiser. (c6)

STUDEBAKER—For sale; 1917 six sedan; in fine condition every way; price right; satisfactory terms. Call Benton 410. (c8)

SEDANS—For sale; a number of good closed cars ready for immediate delivery; liberal terms; will take your present car in trade. Southern Motor Co., 3019 Locust. (c8)

TOURING CARS

ALLEN—For sale, touring car, in first-class condition. Sidney 1034. 3124 Potomac. (c7)

BUICK—1917 light six; fine condition; new top; $675. 2343 S. Grand. (89)

BUICK—For sale touring, good and serviceable; cash or time, $150 for quick sale. 3804 Cook. (c5)

CHEVROLET—For sale, touring car; good as new, $575. 3654 French av. (5)

CHEVROLET—For sale, touring, 1919; like new; perfect condition; real bargain. 3016 Iowa. (c5)

CHEVROLET—For sale; baby grand touring; complete; very reasonable. Mundel's Garage, 2020 Howard. (c7)

CHEVROLET—For sale, touring, 1918, in excellent condition; will sacrifice at $150 down and balance in 12 months; phone Bomont 95 and ask for Mr. Biehl. (c6)

CHEVROLET—For sale; touring car; late model; just overhauled and repainted; many extras; make me a reasonable offer. H. E. Lueders, Forest 2327J. (c7)

CHEVROLET—I am forced to sell my 1920 touring car; driven just 2100 miles; need the money in my business. Box K-68, Post-Dispatch. (c7)

DODGE—For sale touring car. 1919 model. Apply 1616A Carroll.

DODGE—For sale, touring car 1917, 5 new oversize tires. $500 State st., East St. Louis, Ill. Besse Garage. (8)

DODGE—For sale touring, 1917; excellent condition; will sell for $650. 3016 Iowa. (c5)

AUTOMOBILES

TOURING CARS

DODGE—For sale, touring car, 1916 model; $600. Phone Lindell 5305W. (80)

DODGE—For sale, coupe; like new; call Bomont 916 or Central 2001. Mr. Knickmeyer.

DODGE—For sale; touring car; 1919 model; driven only 3000 miles; like new; if you are looking for an old secondhand car this will not interest you; $1050 cash. Overall Factory, 18th and Pine. (5)

DODGE—For sale, touring car; rebuilt and repainted; like new; winter top; Johnson lock; good tires; one extra case and tube. This car has been used very little and had the best of care. Price right and terms to suit. Wilson Motor Car Co., 2921 Locust. (c56)

FORDS—For sale; 5; touring and roadster; sacrifice. Coal Co., 1515 N. Grand.

FORDS—For sale; eight touring cars, 1917-1918; 2 brand-new; $275 up; cash or terms. 3631 Easton. (6)

FORDS—For sale, touring cars, 6, 1918-1917 models; good condition; real bargains; cash or terms. Motor Co., 3114 Cass. (6)

FORD—For sale; touring, good condition; must sell this week; $315. Cabany 2909. 6158 Bartmer. (6)

FORDS—For sale, touring cars, 6, brand-new, with starters; ready to drive home immediately; cash or terms. Motor Co., 3114 Cass. Bomont 1430. (6)

FORD—For sale; 1919 touring; demountable rims; oversize tires and a number of conveniences; at low price and on liberal terms. Southern Motor Co., 3019 Locust st. (c5)

FORD—For sale, touring car, new top; new paint; mechanically perfect; $100 down, balance 12 monthly payments. Mendenhall Motor, 2315 Locust. (c6)

FORDS—For sale, touring cars, $225 up; some with starters, demountables, shock absorbers, etc.; one with winter curtains; good as sedans; easy terms. Morris, 3327 Locust.

FORD—For sale; 1918 model in very good condition; seat covers, shock absorbers, extra tire and good rubber; price right and terms to suit. Wilson Motor Car Co., 2921 Locust st. (c89)

HUDSON—For sale; 5-passenger touring; electric lights and starter; in fine running condition; 6 good tires; would make excellent truck or tow car; $300 cash. 2d floor, 720 Westgate. Cabany 3223W. (c7)

HUPMOBILE—For sale, 5-passenger, 1917 model, wire wheels; excellent condition. 1801 Sidney st. (c7)

JEFFERY—For sale; 7-passenger, 1916; in perfect condition; tires nearly new; $750. Cabany 2909. 6158 Bartmer. (6)

KISSELL—For sale, touring, 1918; 7-passenger. This car in perfect condition and has almost new cord tires; looks like a new car and is an excellent buy. Homes, distributors, 3015 Locust. (c)

MARMON—For sale; town car; practically new; mechanically and newly painted; a rare bargain. 219 International Life Bldg., between 10 and 12 a. m. (c8)

MITCHELL—For sale; 5-passenger, and 4 new tires; good condition. 4672 Hanover. (5)

MITCHELL—For sale; 1916; 4-cylinder; 5-passenger; electric starter and lights; 5 good tires; motor perfect; demonstrate anywhere; worth $450; take $250 or trade. 1510 Franklin; 2d floor.

OAKLAND—For sale, touring, 1918 six; will sell reasonable or take cheaper car in exchange; terms. Colfax 1601R. (c7)

OLDSMOBILE—For sale; 8-cylinder; cheap; a bargain. Fuetterer Battery Service, 3215 Locust. (89)

OLDSMOBILE—For sale; almost new 7-passenger; 8; beautiful condition; price $1100. Phone Cabany 878W. (c7)

OLDSMOBILE—For sale, 1918, 8-cylinder like new, 7-passenger; good tires, fine condition, $1350; satisfactory terms. Mr. Toner, Bomont 41. 2217 Locust. (c6)

PAIGE—For sale; light six touring; first-class condition; paint good as new; oversize cord tires; $800. Phone Cabany 4901W. (c7)

REO—For sale; light 5-passenger; running every day; Bosch high-tension magneto; 6 tires; top; upholstery and paint excellent; demonstrate anywhere; drive it home for $175; $75 down, balance monthly. 1510 Franklin; 2d floor. (c)

STANLEY STEAMER—For sale; 1916; newly overhauled, with new boiler. 3883 Fairview av.; Grand 4794. (7)

STUDEBAKER—For sale, 5-passenger; electric lights and starter; or will exchange for any small roadster. 4026A Palm.

STUDEBAKER—For sale, touring car; practically new. 4335 Warne. Colfax 78. Central 51. (c6)

STUDEBAKER—For sale, touring, 1916; 7-passenger; electric lights and starter; car and tires in good condition; a good low-priced car. Homes, distributors, 3015 Locust. (c)

STUDEBAKER—For sale; 1919 light six, 5-passenger touring; has been used as a demonstrator since May; as good as new; price right; satisfactory terms. Ask for Mr. Falkner, 2217 Locust. Bomont 40. (c8)

THOMAS FLYER—For sale, in perfect running order; too powerful for doctor's use. Call Bomont 580. (c1)

VELIE—For sale; 6; touring, 1919; 6 months old; like new; $1300. 5643 Cabanne. Forest 659. (c7)

WILLYS-KNIGHT—For sale; 7-passenger, touring car; in excellent condition; has run only 5600 miles; great bargain. 20 S. 12th st. (c90)

AUTOMOBILE—For sale, small 5-passenger, 4-cylinder; 1920 model; has run 500 miles; cost $1200, sell for $950 cash; reason for selling. Box H-21, Post-Dispatch. (c7)

TOURING CAR—For sale. 3137A N. 13th; call between 1 and 3. (6)

TOURING CARS—For sale; good variety of fine rebuilt cars from $300 up; liberal terms and will take your present car in trade. Southern Motor Co., 3019 Locust. (c8)

TOURING CAR—For sale, 6-cylinder, 7-passenger, 1917 model; fine condition; good tires; paint like new, $850; satisfactory terms. Mr. Toner, Bomont 41. 2217 Locust. (c6)

A REAL BARGAIN

1919 Oldsmobile six, only driven 1500 miles; will sacrifice for $1100 cash; extra equipment; owner leaving city. Box Y-218, P.-D. (7)

TRUCKS

AUTO TRUCK—For sale; good condition. Call Saturday and Sunday, 4257A S. Compton.

DORRIS—For sale, truck, 2-ton; stake wagon body; good condition. 2638 Franklin. Bomont 2588. (c7)

DODGE TRUCK—1¼-ton; 1919; $1200; terms; trade; cost $1840; automobile, diamonds anything, first payment. 204A N. 18th st. (5)

FORDS—Trucks; all styles; big bargains; year to pay. 2737 Olive st. (c8)

FORD—1½-ton truck; stake body; runs like new; terms. 2737 Olive st. (c8)

FORD TRUCK—For sale, one-ton worm-drive, slightly used. 2320 Olive. (c8)

FORD—For sale; truck. Apply 4470 Delmar. (c4)

FORD—For sale; 1-ton truck; like new; $350; bargain. 4228 Easton (c6)

FORD TRUCK—For sale, nearly new; bargain for grocery or butcher. 2320 Olive. (c8)

FORDS—Trucks, all styles; big bargains; year to pay. Barnett Sales Co., 2815 Locust. (c8)

FORD—For sale; truck; 1½-ton; deep coal bed; will trade in horses; easy terms. 2320 Olive. (c8)

FORD—For sale, truck, just the thing for groceries; 1918; real bargain; $350. Cabany 2909. 6158 Bartmer. (6)

FORD—For sale, 1-ton truck; worm drive; express body; $425; cash or easy terms. Mendenhall Motor Co., 2315 Locust. (c6)

FORD—For sale, late 1918; worm drive truck, with wing body and cab; sacrifice $535. 2228 Hebert. (c)

FORDS—Trucks; light delivery express body, slightly used; rare bargains; terms. 2737 Olive st. (c8)

FORDS—For sale; 5 trucks and one Little Giant; can be seen at 1913 Pine. Apply 2916 Locust, ask for Mr. Allred. (c)

FORDS—Trucks 1¼-ton, 1-ton, ¾-ton; new; immediate delivery; one year to pay. 2737 Olive. (c8)

FORD TRUCK—For sale; any style body; immediate delivery; terms. Bailey, 2117 Olive st. (c14)

FORDS—For sale; trucks; new; immediate delivery; any style body; easy payments; your old Ford taken in trade. Barnett Sales Co., 2815 Locust st. (c8)

FORD—For sale; 1-ton truck, with flare-board body and stakes; good cab; like new. F. J. Beimdick Jr., 4745 Greer av. Forest 2327J. (c7)

Ford Trucks $25 Per Month

New or used; immediate delivery; horses taken in trade. 2320 Olive. (c8)

FORD—For sale; light delivery truck express body; $350; small down payments, balance in one year. Mendenhall Motor, 2315 Locust. (c6)

FORD TRUCKS NEW AND USED; IMMEDIATE DELIVERY; 1¼-TON; GEAR AND CHAIN DRIVE; ONE-TON WORM-DRIVE LIGHT DELIVERIES; TERMS. BARNETT SALES CO., 2815 LOCUST. (c8)

FORD TRUCKS—For sale, new and used; terms if desired. Bailey, 2117 Olive. (c14)

SEE US for used trucks. We have some real bargains. Scudder Motor Truck Co., 3978 Laclede. (c8)

LIGHT TRUCKS—For sale; cheap. 1812 N. 18th st.

PACKARD—For sale; truck; very reasonable. Mundel's Garage, 2020 Howard. (c7)

TRUCK—For sale, 1919; almost new; reasonable. Box H-280, Post-Dispatch.

TRUCKS—For sale; large variety Fords in stock; low prices and very liberal terms; also other good used trucks. Southern Motor Co., 3019 Locust st. (c8)

TRUCK—For sale traffic, 4000 lbs. capacity, brand-new Continental engine, Bosch magneto, all latest improvements; factory guarantee and factory service; lowest price and best truck of its capacity; cash or terms. Motor Co., 3114-16 Cass. (6)

AUTOMOBILES

AUTOMOBILES—MISCELLANEOUS

BUICK, Dorris, Oakland, Jackson, Studebaker six, Briscoe, Marmon super-six, Studebaker coupelet, Hupmobile coupe, Regal and Oakland roadster, Pathfinder sedan, $275 up, $5 weekly and up. See Mr. Farrell, day or night, by appointment. 3944 Olive st. Lindell 6015. 2122 cars sold in 9 years. I will give you a good car at a price and terms suitable to your ability to pay. Come and see.

CADILLAC—For sale, 1913; first-class condition, cheap. 4017 Kossuth. (c6)

FORD BODY $5; Ford, $250; Reo, $145; Coey, $150; speedster, $190; Stearns-Knight, $450; Saxon, $310; Empire $350; $1750 '19 Moon, $600; ¼ down, balance year; Maxwell, $200. Knight's, 3327 Locust. (80)

HUP 20—For sale; just overhauled; newly painted; all good tires; a bargain at $125; has doors. Call 2138 Carr.

HUPMOBILE—For sale; first-class condition; $650; terms, or trade. Cabany 2909. 6158 Bartmer. (6)

MAXWELL all-year top, 1918 tor 1919, new, put on, $160; only four left. Weber Impt. and Auto Co., 1900 Locust st. (c77)

Use JOHNSON Ford SERVICE

YOU WILL LIKE IT (c50)

VELIE USED CAR VALUES

1919 model Scripps-Booth touring, used as demonstrator, big discount.
1919 model Scripps-Booth roadster, six-cylinder, in perfect condition.
1918 model Oakland six touring, motor rebuilt, good paint, leather top.
1918 model Scripps-Booth roadster, five wire wheels, good tires, new paint.
1917 model Ford roadster, in perfect condition, four new tires, good paint.
1917 model Studebaker six, 7 passenger, motor rebuilt, new tires and paint.
1917 model Studebaker four, motor overhauled, good tires, a bargain.
1917 model Overland 90 touring car, new paint and tires, very cheap.
1916 model Chevrolet touring, demountable rims, four new tires, good paint.
1916 model Overland touring car, model 83, overhauled, good tires, bargain.

The above cars are in very good condition and the prices are right. We can make satisfactory terms and it will pay you to see us before buying. VELIE AUTOMOBILE CO. OF ST. LOUIS, Bomont 291. 2938 Olive st. Central 6966. (c6)

Weber IMPLEMENT & AUTO CO. Rebuilt Cars

Removal Sale

On account of our present floor space being entirely too small, we have decided to have a SPECIAL REMOVAL SALE of all our USED CARS before we move to our new building. In order to make room, and not wishing to carry a large stock during the winter, we will offer you special prices and attractive terms on any of the following USED CARS.

TOURING.

Chalmers, 6-cyl.	1918
Dodge, 4-cylinder	1916
Hupmobile "32," 4-cyl.	1914
Hupmobile N, 4-cyl.	1917
Hupmobile "R."	1919
Ford, 4-cylinder	1917
Overland, 4-cyl.	1917
Studebaker, 6-cyl.	1917
Cadillac, 8-cyl. Touring	
Maxwell, 4-cyl.	1917
Mitchell 4-cylinder	1918
Maxwell Touring	1918
Oldsmobile, 8-cylinder	1918
Maxwell, all-year top	1918

ROADSTERS.

Hupmobile Roadster	1918
Cadillac, 4-cylinder	1913
Hupp Chummy Roadster	1917
Mitchell 6-cylinder	1916
National Chummy 6-cylinder	1917

SEVEN-PASSENGER.

Hupmobile, 4-cylinder	1917
Mitchell, 6-cylinder	1918
Moline Knight, 7-passenger	1918

CLOSED CARS.

Maxwell coupe	1918
Studebaker Sedan, 7-pass., 6-cyl.	1917
Maxwell Touring, all-year top	1918
Maxwell Touring, all-year top	1916

DELIVERY CARS.

Hupmobile 32, delivery	1913
Ford delivery	1917

ACCESSORIES, PARTS—WANTED

FORD TRAILER Wtd.—Rubber tire. 4133 Ashland av.

PORTABLE GARAGE Wtd.—3322 Minnesota.

ACCESSORIES, PARTS—FOR SALE

ANCHOR WINTER TOP—For sale, for model 90 Overland, 306 Murphy Bldg., East St. Louis. St. Clair 131. (c6)

DODGE—For sale, leather radiator cover and skid chains, 32x3½. 3509 Dodier. (c)

FORD—For sale; roadster body, with truck in rear. 4347 Easton av. (c8)

FORD AUTO TRAILER—For sale, 1404 Glasgow av. (7)

FORD BODIES, ALL KINDS. Touring, roadster, coupe, sedan and truck bodies; new and used; remodel your car; estimates cheerfully given. 2320 Olive. (c8)

KLAXON—Parts and service. Automotive Electrical Service Co., Inc., 2129-31 Locust.

LIMOUSINE BODY—For sale, new. 4335 Warne. (c6)

RETARDING MOLD—For sale. 3747 S. Jefferson. Victor 1699L. (c7)

TIRES—For sale; 36x4, 37x4½, 36x4½, 37x5, rebuilt; very reasonable. 4662 Delmar. (c8)

TOPS—For sale, Oakland winter tops, complete, for 1918, 1919 and 1920; we have 3 of these tops; will sell at a bargain. Niederluecke & Johnson, 600 State st., East St. Louis, Ill. St. Clair 404, East 404. (c1)

TRUXTUN ATTACHMENTS—Internal gear, all sizes to fit any car; liberal terms. 3333 Lawton av. (c8)

WINTER TOPS—For sale; Fords; for touring cars; new. 2737 Olive. (c8)

WINTER TOPS—For sale; Fords; for touring cars; new. Barrett Sales Co., 2815 Locust. (c8)

MUSICAL

Solid agate, 15c line, minimum 30c. Out-of-town orders, 20c line Sunday. Discount 1c per line on three or more insertions.

MUSICAL INSTRUCTION

PIANO PUPILS Wtd.—Would like a few more pupils wishing to begin taking piano lessons; 50c. Phone Delmar 2871J. (8)

VIOLIN, mandolin, guitar, ukulele taught; instruments loaned. Putnam, 1121 N. Leonard av. (13)

RAGTIME (jazz) piano taught anyone, 20 lessons; absolute guarantee; established 1903; ukulele and all string instruments. Call for catalogue free. Christensen Schools, Holland and Odeon Bldgs. (c8)

TUNING AND REPAIRING

SCHUBERT & SON, 2607 Franklin av.; free estimate on tuning, repairing and refinishing. Bomont 171, Central 1571. (c96)

PIANO TUNER—Expert factory repairer. Victor 153L; Sidney 2869. Birdman, 3410 California. (c14)

$2 EXPERT piano tuning, repairing, reasonable; all work guaranteed. M. Feldman, 2718 Park. Phone Grand 2009. Victor 4621L. (c14)

$2.00 TUNING; pianos, players; first-class repair work guaranteed; 25 years' experience. H. Kautz, 2529 S. Jefferson. Sidney 970, Victor 2376L. (c14)

WANTED

MUSICAL INSTRUMENTS Wtd.—Cash paid. Tony Piacht, 1901 Pine st. (8)

MISCELLANEOUS

MUSIC BOX—For sale; Regina; cheap. 4958A Arsenal.

PIANOS AND ORGANS

PLAYER-PIANO Wtd.—Must be 88-note; will pay cash. Box L-129, Post-Dis. (8)

PIANO—For sale; beautiful mahogany apartment style; cheap. 3126 N. Newstead.

PIANO—For sale, $ 50 Baldwin piano; almost new, for half price. 3547 Crittenden. (8)

$400 BUYS new player; new; with 12 rolls of music; terms. KLEEKAMP PIANO CO., 3121-23 S. Grand. See this big value. (c8)

PLAYER-PIANO—For sale; 88-note; metal tubes; cost $650; must sell $120; half cash; leaving. Box Y-251, Post-Dispatch. (c8)

PIANO—For sale; Kimball upright; in excellent condition; price $98. May, Stern & Co., 12th and Olive sts.

MUSICAL

PIANOS AND ORGANS

PLAYER-PIANO—Used 88-note, in splendid condition, $200 cash; bench and music rolls. 1900 S. Grand; corner Wyoming. (c5)

LARGE selection of 88-note music rolls; slightly soiled but in perfect playing condition; 25c and up. AEOLIAN CO., 1004 Olive st. (c5)

AEOLIAN PLAYER PIANO—Late style; mahogany case; six-point motor; easy to pedal; very fine tone; music rolls and bench included; $290, shows very little use; $10 per month. AEOLIAN CO., 1004 Olive. (c5)

PIANO—For sale; Vose & Sons upright; has been used, but is in splendid condition; price $99; reasonable terms; no interest. May, Stern & Co., Twelfth and Olive. (c5)

WEBER BABY GRAND—Famous Weber action; has wonderful tone; duet bench to match; used for rent; exceptional bargain at $750; terms. AEOLIAN CO., 1004 Olive. (c5)

PIANOS—For sale; 15 used upright pianos that have been taken in our exchange department; some as low as $75; reasonable terms; no interest. May, Stern & Co., 12th and Olive sts. (c5)

PLAYER-PIANO—For sale; 88-note; has been used, but is in excellent condition; sold new for $600; now $275; reasonable terms; no interest. May, Stern & Co., Twelfth and Olive sts. (c5)

PLAYER-PIANO—For sale; 88-note; used; $149 cash; price new was $800; bench and music rolls go with it; stored at 3200 S. Grand, corner of Wyoming. (c7)

STEINWAY BABY GRAND—Used four months; latest conventional style; dark mahogany case; just like new; liberal discount; terms. See Mr. Preston at once. 1004 Olive st. (c5)

KIMBALL UPRIGHT—Figured mahogany, $155; Gabler upright, $130; Estey upright, plain rich mahogany case, $180; Lindeman, $180; Steinway, style "I," mahogany, $230; terms. AEOLIAN CO., 1004 Olive st. (c5)

KNABE GRAND — Has had little concern use in music school, $685; secondhand Chickering grand, ebony case, full rich tone; good for musician, $330; duet benches and delivery; very easy terms. Aeolian Co., 1004 Olive st. (c5)

PLAYER-PIANO—For sale; $285 will buy 88-note player-piano; has been used but has been thoroughly overhauled; sold new for $650; now $285 complete with 20 rolls of music and bench; reasonable terms; no interest. May, Stern & Co., Twelfth and Olive sts. (c5)

PLAYER-PIANO—For sale; 88-note; standard make; good condition; sacrificing for $150; cost $750; need $50, balance time; 55 rolls music and cabinet included. Box Y-205, Post-Dispatch. (5)

PIANO—For sale; $50 Liberty bond buys nice Fischer or Conover upright; see at once. THE PIANO & TALKING MACHINE EXCHANGE, 1007-1009 MARKET ST. (c5)

KNABE ANGELUS PLAYER PIANO—88-note, beautiful plain dark mahogany case; full rich tone; has had very little use; great sacrifice at $580; see at once; can arrange terms. AEOLIAN CO., 1004 Olive. (c5)

PLAYER-PIANOS—For sale; factory samples; 88-note; at great reductions; large assortment; buy now and save big money; easy terms. THE PIANO & TALKING MACHINE EXCHANGE, 1007-1009 MARKET ST. (c5)

PLAYER-PIANO—For sale, I have a good used 88-note player piano, which I will sell for $125 cash, cost new $700, bench and music rolls; need the money. Box H-354, Post-Dispatch. (c6)

ELLINGTON player-piano, $150; ebony case, piano in excellent condition, and a good bargain.
CONROY'S,
(The House That Guarantees All Its Pianos),
Cor. 11th and Olive sts. (c36)

STARCK Player-piano, $295; mahogany case, 88-note, used player-piano; cash or payments; bench and music included.
CONROY'S,
(The House That Guarantees All Its Pianos),
Cor. 11th and Olive sts. (c36)

A. B. CHASE Artistano, $550; modern 88-note player-piano, mahogany case, plain design and practically new; bench and music included; cash or monthly payments.
CONROY'S,
(The House That Guarantees All Its Pianos),
Cor. 11th and Olive sts. (c36)

STEINWAY upright, $235, used piano, in ebony case, full size instrument; and good value in this instrument; cash or monthly payments.
CONROY'S,
(The House That Guarantees All Its Pianos),
Cor. 11th and Olive sts. (c36)

WEBER GRAND PLAYER PIANO—88-note, beautiful mahogany case; latest design; equipped with graduated accompaniment, themodist and six-point motor; $10 in music rolls and duet bench to match; big bargain at half the new price; can hardly be told from new. AEOLIAN CO., 1004 Olive. (c5)

USED UPRIGHT BARGAINS.
New England $85; Webb $100; New England $110; Remington $165; Strohmbach $185; all in A1 condition; big bargains; terms to suit.
THE PIANO & TALKING MACHINE EXCHANGE, 1007-1009 MARKET ST. (c5)

PIANOS—For sale, upright, slightly used; showing very little evidence of wear at prices ranging from $45 to $235; these instruments are in different cases, mahogany, walnut, and oak, and in the group you will find a Jutras, mahogany, Kimball, oak, and McCammon, walnut; cash or monthly payments.
CONROY'S,
(The House That Guarantees All Its Pianos),
Cor. 11th and Olive sts. (c36)

HARDMAN—Upright; large size; fumed oak case, fine for teacher or advanced pupil; a very special bargain at only $198; easy payments.
KIESELHORST PIANO COMPANY,
Established 1879. 1007 Olive st.
"For 40 Years the Reliable Music Store."

FRANK STELL, BEST PLACE
To buy; only two prices, time or cash; no interest charged; 10 per cent off for cash, with interest and discount, saves you $50 to $150. Lester Players are best; none better; only player-piano in St. Louis that sells itself; $20 to $750. 1414 1414-16 N. 16th st. (c8)

TALKING MACHINES

BARGAINS in talking machines and slightly used records. 1000 Pine st. (c65)

EDISON DIAMOND DISC PHONOGRAPH—In fine condition, at a big reduction; records included; terms if desired. AEOLIAN CO., 1004 Olive st. (c5)

GRAFONOLA—For sale; Columbia; used but a short time; guarantee; with 24 selections; will sell at a bargain. MAY-STERN MUSIC DEPT., 12th and Olive. (c89)

GRAFONOLA BUYING MADE EASY.
Buy now and pay later. We store them for you if desired, until Christmas. We are agents for the celebrated Columbia Grafonolas and Phonographs, and at all times carry a full line of these and a complete line of their latest records. Come and visit our music room. Your credit is good. MULVIHILL FURN. CO., 112-114 N. 12th st. (Just two doors south of Pine.) (c8)

PHONOGRAPH—For sale; slightly used; $200, cabinet style; instrument will play all records; $100. MAY-STERN MUSIC DEPT., 12th and Olive. (c89)

PHONOGRAPH—For sale; Brunswick; used; in A1 condition; will sell cheap. MAY-STERN MUSIC DEPT., 12th and Olive st. (c89)

TALKING MACHINES—Slightly used, but not misused; cabinet styles, $50 and up; small hornless, $8 and up; terms if desired. Home Phonograph Co., 1825 S. Broadway; open evenings. (c89)

VICTROLA—For sale; excellent condition; $40; convenient terms. Artophone Co., 1113 Olive st. (c96)

VICTROLA—For sale; Victor; slightly used; with 36 selections; will sell at a bargain. MAY-STERN MUSIC DEPT., 12th and Olive. (c89)

VICTROLA PHONOGRAPH—Get wise; buy from manufacturers; save middlemen's profit; latest improved, largest, sweetest tone; regular $300 Victrola style for $185; $175 style for $110; $115 style for $50; $65 for $35; hundreds of St. Louis' best homes have our phonographs; reasonable terms; daily demonstrations to 10 p. m. Manufacturers' Sale, 3807 Olive st. (5)

RECORDS

RECORDS and phonographs exchanged. We give new for old. Manufacturers, 3802 Olive. (c2)

RECORDS and phonographs bought, sold and exchanged. Record Exchange, 1000 Pine st. (c14)

LARGEST stock of Edison records in the city; come in to hear your favorite records. CONCORDIA MUSIC HOUSE, 912 Pine. (c5)

ROOMS and BOARD

For rent, city solid agate, 10c per line. Wanted, Hotels, Roommates, Country and Suburban Board, 15c per line. Out-of-town orders, 20c line Sunday. Room Agencies, 15c per line. Discount 1c per line on three or more insertions.

ROOMS FOR RENT—CITY

ROOM—Extra large front room in West End; steam-heated apartment; for 2 gentlemen; $[illegible] per month. Forest 1339R.

CENTRAL

PAGE BL., 3537—Neatly furnished room for gentlemen.

GRAND, 1417 N.—Nice warm front room; all conveniences; Bell phone; reasonable.

LOCUST, 3127—Rooms with running water; public and private baths; 75c day; $4 week. (c5)

ROOMS—Two front rooms, unfurnished; face 2 streets; free gas and electric to clean employed American couple or women; no children; convenient to both phones and all car lines; shed for coal; private entrance; permanent people desired; $10 month. Call 2128 Carr st., cor. 22d st. (c5)

SIXTEENTH, 111 N.—Large, nicely furnished front parlor; all conveniences; also two connecting rooms; good people only; private family. (7)

ROOMS FOR RENT—SOUTH

ARMAND PL., 2723—Plain young lady to board and share room; private family; reasonable. Phone Sidney 1279W.

ARSENAL, 3[illegible]—Nicely furnished room; southern exposure; private home. Grand 1332. (6)

CHIPPEWA, 2812A—Neatly furnished room; all conveniences, for refined couple or gentleman. (6)

DILLON, 1329—Nicely furnished room; gents or housekeeping; reasonable.

DOLMAN, 1217A—Connecting housekeeping rooms; gas, bath, electric; water in kitchen; private.

EIGHTEENTH, 1729 S.—Two rooms; water and gas; $7. (5)

GIBSON, 4456A—Two front housekeeping rooms, unfurnished; gas, electric, bath; stove heat; two respectable adults; references; rent $16.50.

GRAND, 1[illegible]4 S.—South front rooms; elegant steam-heated residence. Grand 1013J. (c34)

GRAND, 3152 S.—Large room for 2 gentlemen; all conveniences.

JEFFERSON, 1716A S.—Large beautifully furnished front room for gentlemen; hot-water heat; private family, reference. (5)

KENNETT PL., 1802—Front room and kitchenette; heat; all conveniences.

LAFAYETTE, 2855—Nicely furnished single or double room; gentlemen. Victor 1931X.

LOUISIANA, 1539—One sleeping room and one light housekeeping room.

ROOM—Front; for gentleman; private home; facing Tower Grove Park. Victor 1256R. (8)

ROOMS—For rent; two neatly furnished rooms near Reservoir Park; nice neighborhood; $25. Grand 4596R.

RUSSELL, 4139—One large front and one hall room; all conveniences; private family; gents preferred. Grand 4218J. (7)

SHENANDOAH, 3819—Large furnished front room for 1 or 2 gents; private residence. Victor 1660R.

TENTH, 1110 S.—Furnished rooms, newly papered; all outside rooms; housekeeping or roomers; private family. (7)

WEST

ACADEMY, 928—Newly furnished room; steam heat; continuous hot water; Hodiamont car. (89)

AUBERT, 747—Furnished room; gentleman; all modern conveniences; phone; 3 car lines. (7)

BARTMER, 6[illegible]—2 or 3 large housekeeping rooms, furnished; 1st or 2d floor. (65)

CABANNE, 5056—Well-furnished front room; all conveniences. Forest 2607J.

CATES, 5154—Newly furnished; hot-water heat; half block Hodiamont car; gentlemen or couple employed.

CLAYTON, 4570—Room; large front, with private family; Bell phone, hot-water heat; Market and Taylor cars; good meals one-half block. Forest 6786R. (7)

CLEMENS, 5666—Furnished rooms; Cabany 5942W. (7)

COOK, 3677—Neat warm room; 2d floor; for party employed; price $8.

CORA, 191[illegible]—3d-floor front room; gentlemen; owner's home.

DELMAR BL., 5040—Front hall; sleeping room; hot water; good heat; phone; ref.

DELMAR BL., 4914A—Nicely furnished room in steam-heated apartment; gentlemen only.

ENRIGHT, 4409—Nicely furnished housekeeping room.

ENRIGHT, 5104—Large southern-exposed third-floor room for 2 or 3; all conveniences; reasonable. (5)

ETZEL, 5924—Two nicely furnished, second-floor, front rooms; private family; Cabany 6695W.

GRAND, 4137 N.—2 nicely furnished connecting front rooms for 2 or 3 gentlemen; modern. (7)

KENSINGTON, 5109—One, two or three rooms furnished for housekeeping; all conveniences.

LACLEDE, 3645—Desirable, warm, pleasant front room, for man or men; $30 per month; separate beds if preferred. (7)

LINDELL BL., 4309—Large, southern-exposed 2d-floor front; modern home; gentlemen or ladies employed. Lindell 562. (5)

MARYLAND, 4361A—Large room; first-class; in steam-heated apartment; references; privileges. (5)

McPHERSON, 4938—Large room; also hall room; quiet; homelike; best surroundings. (7)

McPHERSON, 3944—Large, comfortable, heated room; modern conveniences; gentlemen. (6)

OLIVE, 3721—Furnished and unfurnished rooms.

OLIVE, 3949—Front sleeping room; nicely furnished; good heat; hot water; reference.

PAGE BL., 4112—Front room; heat, hot bath; private; housekeeping privileges; reasonable.

ROOM—Light, well furnished; gentlemen preferred; $15 per month; vicinity Delmar and Clara. Box Y-232, Post-Dis. (6)

ROOM—Large front, on 3d floor; hot-water heat, continuous hot water; for 3 gentlemen; very reasonable. Forest 9157. (7)

ROOMS—Two or three furnished rooms for housekeeping; light, clean; steam heat; vicinity Delmar and Clara; $25. Box Y-229, Post-Dispatch. (6)

VERNON, 5523—Comfortably furnished room; all conveniences; private family.

VERNON, 4610—Large second-floor room; modern refined home; $3.50. Forest 93. (7)

VERNON, 4701A—Furnished room; modern; all conveniences; private; no other roomers. (5)

WASHINGTON BL., 4241—Room adjoining bath; gentlemen only.

WASHINGTON BL., 4007 Room, with running water; refined home; electricity; Olive car; gentlemen. (5)

WASHINGTON BL., 4276—Gentlemen to share second-floor front room; separate beds; steam heat. (7)

WASHINGTON BL., 4914 — Furnished room for one or two; steam heat, hot water; gentlemen preferred.

WASHINGTON BL., 4950—Attractive warm room; continuous hot water; home cooking. (5)

WASHINGTON BL., 4[illegible]51—Nicely furnished single room; gentleman or lady employed; hot-water heat; reasonable.

WESTMINSTER PL., 3818—Large room, 2d floor, for 2 or 3 gentlemen preferred; good heat. Lindell 4388J. (5)

WESTMINSTER PL., 4528—Housekeeping, third-floor front room; warmly heated, comfortably furnished; $3; adults.

WESTMINSTER PL., 4061—Well-heated sleeping room, with washstand; hot water, phone.

WESTMINSTER PL., 3818—Large room, 2d floor, with board, for 2 or 3; gentlemen preferred. Lindell 4388J. (5)

WEST PINE BL., 4111—Beautiful 3d floor front room for sleeping; private family.

WEST PINE BL., 4120—South 2d-floor sleeping room for gentleman; $[illegible]. (5)

ROOMS FOR RENT—COLORED

WASHINGTON, 2926—One unfurnished room to colored. Call before 3 p. m. (*)

ROOMS WITH BOARD—CITY

SOUTH

CALIFORNIA, 1807A—Lovely warm front room for two gentlemen; conveniences; good board; reasonable.

COMPTON, 1517 S.—Furnished front rooms; steam heat; with or without board.

HARTFORD, 3[illegible]9—Room, with board, to employed couple or 4 girls; steam heat; in modern home; reasonable. Sidney 3642W. (7)

SIDNEY, 3120—Very desirable room for lady or gentleman; breakfast if desired. (89)

WEST

CABANNE, 5571A—Room and board; one or two; all convs. Forest 5375W. (6)

CABANNE, 50[illegible]—Board for lady employed; single room; Hodiamont car. (7)

CATES, 5156—Room and board for gentlemen or couple employed that wish a good clean home; all conveniences. (5)

CLEMENS, 5661—Nice south front; employed; board optional. Cabany 372[illegible]M.

E[illegible]—Warm room with board in very desirable home. (5)

LINDELL BL., [illegible]038—Southern-exposed room, good board; free phone; reasonable rates.

OLIVE, 4265—Furnished single room for employed only; hot-water heat; reference.

WASHINGTON BL., 50[illegible]—South room with board, for business people; references. (7)

WASHINGTON BL., 3911—Rooms with board; pleasant home for young people; telephone. (7)

WASHINGTON BL., 4950—Attractive warm room; continuous hot water; home cooking. (5)

ROOMS WANTED

ROOM Wtd.—2 gentlemen; with 2 beds; if possible Protestant family; breakfast if possible. Box Y-280, Post-Dispatch. (96)

ROOMS Wtd.—3 furnished; light housekeeping; near Grand and Arsenal. Box Y-322, Post-Dispatch. (7)

ROOM Wtd.—Warm furnished room or room and kitchenette by couple with young baby. Box Y-301, Post-Dispatch. (6)

ROOM Wtd.—Furnished with bath, modern conveniences, for 3 gentlemen; prefer South Side. Box Y-[illegible], Post-Dispatch. (5)

ROOMS—3 rooms, furnished for housekeeping. Call between 2:30 and 4:30 Sunday. 6724 [illegible] av. (7)

ROOMS Wtd.—Three or four, with bath, electricity, with heat or without. Central 9201R. (96)

ROOMS Wtd.—By young couple, 2 or 3, with bath or use of same, for light housekeeping, furnished or unfurnished. Box H-370, Post-Dispatch. (c7)

FRANKLIN, 2640—4 rooms, 3d floor, $12. (c*)

ROOMS AND BOARD WANTED

ROOM AND BOARD Wtd.—The address of a private kindergarten where mother and little daughter can be house residents for one or two months. Box Y-19, Post-Dis. (96)

[illegible] in private family; Forest Park near Euclid av., or vicinity. Price no object; reference. Box Y-144, Post-Dispatch. (89)

[illegible] good board; refined young men; permanent home. Forest 6534W.

ROOM AND BOARD Wtd.—By gentleman of good habits; in North St. Louis with Masonic or protestant family. Box H-253, Post-Dispatch.

ROOMS AND BOARD Wtd.—Two single rooms, in private family; or willing to fill vacancies of roommates; near Olive line; reasonable. Box Y-253, Post-Dispatch.

ROOM AND BOARD Wtd.—Young man desires room with board in private Protestant family; located in vicinity of O'Fallon Park. Can furnish best reference. Box Y-224, Post-Dispatch.

[illegible] young man wants home with good family on North Side, Sullivan, Greer, University, Dodier or O'Fallon Park vicinity preferred; must be unusual home, well furnished; good meals; want all home privileges; state all details in letter; boarding houses need not reply. Box C-296, Post-Dispatch. (c5)

HOTELS

ALCAZAR HOTEL, 3127 Locust st. Rooms, running water baths; 75c day, $4 week.

MELVILLE HOTEL, 5338 Bartmer av.; American plan; rooms and suites; reasonable. (c1)

HOUSES, FLATS, ETC

Solid agate, 15c line, minimum 30c. Out-of-town orders 20c line Sunday. Discount 1c per line on three or more insertions.

APARTMENTS—WEST

PERSHING, 5536—Browning Apartment; 4-room efficiency; hotel service; rent $60. Oreon E. & R. G. Scott, 800 Chestnut.

DWELLINGS FOR RENT

CENTRAL

EASTON, 3057—10 rooms; water, gas, bath; $35; owner. Kinloch Delmar 440. (c)

SOUTH

CAROLINE, 3002—5 rooms, with yard to itself; rent reasonable.

RUSSELL, 2822—Six rooms, bath, electric lights; hot and cold water; rent $31.50, adults only.

WEST

MAPLE, 5636A—8 rooms; hot-water heat; $45; open. (c6)

NORTH

COTTAGE—For sale, 6 rooms and bath, hot and cold water, gas. 5928 Theodore.

MAFFITT, 3949—7 rooms; modern; large garage. Owner 5140 St. Louis.

FLATS FOR RENT

CENTRAL

FLATS—High st., east side, between Gay and Morgan, neat 3-room flats, only $10. See janitor at 9 a. m. or 2 or 5 p. m., or call Bell Phone, Main 4494. (c7)

FRANKLIN 22[illegible]—3 rooms and small kitchen; good order $8; open. (5)

SOUTH

5 ROOMS AND BATH, $17.00

927A Hickory; large, light rooms; also 929 Hickory st., 4 rooms and bath; in good condition; rent $15; keys at office.
JOHN L. McDOWALL, 927 Chestnut. (c6)

WEST

GARFIELD, 4578A—Four rooms, also hall room; gas, electric, hot water, laundry; rent $20.

NORTH

FLATS—3 rooms, bath, laundry; one at $19 and one at $20. For particulars, call Benton 1117R. 6710 Oakland av. (c)

GRAND, 4022 N.—3 nice rooms, bath, hall, laundry; yard; opposite Fairground Park; $18.

HOGAN, 1424—4 rooms, bath; keys upstairs. Delmar 2335R.

FURNISHED FLATS—APARTM'TS

CENTRAL

JEFFERSON, 221 S.—Furnished flat, lower floor; gas, bath, etc.

WEST

FURNISHED APARTMENT—For lease, completely furnished 7 rooms; 5600 west; very modern. Box H-252, Post-Dispatch.

FURNISHED ROOMS—For lease, in 5600 block Vernon av., for 4 months; possession Dec. 1, 1919; 5 rooms completely furnished; hardwood floors, tile bath.
HILDENBRANDT & NOBLE REALTY CO. (c7)

OLIVE, 3715—Heated 3-room furnished apartments; $10 up; porches; every convenience. (c36)

FURNISHED HOUSES FOR RENT

WEST

FURNISHED HOME—For lease; Southmoor; 9 rooms, 2 baths; at rental of $150 per month. Phone Cabany 1153J. (89)

HOUSES WANTED

HOUSE Wtd.—To rent, or bungalow, 6 to 8 rooms; good location; West End or Tower Grove section; $50 to $65 per month. Box Y-149, Post-Dispatch. (5)

FLATS AND AP'T'S WANTED

FLAT Wtd.—3 or 4 rooms, or apartment; adults only. Box Y-122, P.-D. (6)

F[illegible] Wtd.—3 [illegible] rooms or apartment; adults only. Box Y-122, Post-Dis. (6)

FLAT Wtd.—Or residence, north preferred. Delmar 2543L. (7)

FLAT Wtd.—4 or 5 rooms by Dec. 1; West End preferred; best references. Cabany 3837R. (6)

FLAT Wtd.—3 rooms with all conveniences by young couple; no children. Box Y-73, Post-Dispatch. (7)

FLAT, APARTMENT OR HOUSE Wtd.—$15 reward for information leading to rental or lease of 6 or 7 rooms, in West End; will pay liberal rental. Phone Cabany 438J. (c5)

REWARD for 4-room flat; South Side, near Grand. Box Y-281, Post-Dispatch. (6)

FURNISHED FLATS & AP'T'S WTD

FURNISHED APARTMENT Wtd.—West End. Forest 7088W. (89)

FURNISHED APARTMENT Wtd.—Small, or house; location immaterial, but must be refined neighborhood. Phone Carter, Olive 4[illegible]. (7)

[illegible] leading to renting of 3 or 4 room furnished or unfurnished apartment in Central West End; two adults; state particulars. Box Y-291, Post-Dispatch. (c7)

WANTED FOR 6 MONTHS

Furnished 6 or 7 room apartment in West End, 3 adults; will pay well if suited; call Forest 9100, apartment 202. (c7)

TO LET—BUSINESS PURPOSES

CENTRAL

TAILOR SHOP—Including table, machine and other tools; good cash business; reasonable. 1406 Cass. (c7)

113 N. MAIN—WAREHOUSE

Good, substantial, 4-story building, 12,500 square feet; owner has just overhauled and cleaned, and will make additional improvements for needs of tenant; low rent.
JOHN L. McDOWALL, 927 Chestnut. (c6)

GARAGES AND STABLES

GARAGE Wtd.—And storage building; West End. Phone Forest 2230. (c6)

GARAGE—1942 North Market st., for 2 automobiles; $7; granitoid floor. (89)

GARAGE—Large size, on Hodiamont track line; electric lights. Inquire Leifer, 5036 Cates, 1st floor. (c7)

GARAGE Wtd.—To rent; holding from 100 to 200 cars; good location; immediate possession. Box Y-19, Post-Dispatch. (c6)

GARAGE—Rear of 4160 Delmar; room for 2 machines; rent $7 per month. Phone Cabany [illegible]. (c8)

WANTED BUSINESS PURPOSES

HOTEL Wtd.—Near King's highway; 30 to 40 rooms; or 4-5 room apartments. Box Y-111, Post-Dispatch. (c5)

SUBURBAN PROP'TY FOR RENT

COTTAGE—5-room brick; large lot; Overland Park; take Creve Coeur Lake car, get off at Burns Station; rent $27.50. CAULFIELD & LEWIS, 722 Chestnut st.

SUBURBAN HOUSE—7 rooms, hot-water heat, 2 baths; very desirable; will rent for 5 or 6 months. Box D-4[illegible], Post-Dis.

FOR COLORED PEOPLE

COMPTON, 721 N.—Colored, 3 unfurnished rooms, $18 per month. (*)

FOR COLORED PEOPLE

COTE BRILLIANTE, 4218—3-room frame cottage; good order; $18. John McMenamy I. & R. E. Co., 1308 N. Grand. (c6)

ROOMS—Single, unfurnished; $5 each. 1124-26 N. 9th st. Apply 1025 Chestnut st. (cx8)

REAL ESTATE

Solid agate, 15c line, minimum 30c. Out-of-town orders, 20c line Sunday. Discount 1c per line on three or more insertions.

BUILDING MATERIALS

LAUNDRY TUBS—For sale, substantial burnt clay, with stand, cover and fittings; $10 each. Apply to janitor, 2118 Mullanphy st. (c80)

REAL ESTATE WANTED

CHAUNCEY P. HEATH, 818 Chestnut st., can sell your property. Try him; do it now. (c8)

SELL your own real estate and save agent's commission by using the Simplex selling plans; free book tells how. Simplex, room 111, 1123 Broadway, New York. (c8)

WANTED TOWER GROVE HEIGHTS PROPERTY

Your flat or home; we can sell it to one of our cash buyers; no sale, no charge. Apply Tower Grove Heights Office, 3114 S. Grand, Sidney 53, Victor 38. Branch of
JOS. F. DICKMANN R. E. CO., 623 Chestnut

REAL ESTATE—OTHER CITIES

STORE BUILDING—For sale or rent; 1817 N. 29th st. Apply 2538 Forest pl., East St. Louis, Ill. (96)

HOTEL—For sale or trade, 50-room modern hotel, property with store and office rooms, all rented with long leases. Also garage property, all located in a splendid railroad town in Southwest Missouri. R. L. Hall, Marquette Hotel, city. (5)

REAL ESTATE FOR EXCHANGE

HOTEL WTD.—FIRST-CLASS ROOMING HOUSE OR HOTEL IN ST. LOUIS; A HIGH-CLASS 125-ACRE FARM, FINE APPLE ORCHARD, WELL PASTURED, GOOD BUILDINGS, STOCKED WITH CHICKENS, HOGS, 3 GOOD YOUNG DAIRY COWS, 2 GOOD YOUNG WORK MARES, WAGONS AND IMPLEMENTS; WELL FENCED AND WATERED; SPLENDID TIMBER PASTURE FENCED OFF FOR STOCK WITH GOOD POND; WILL TRADE FOR ST. LOUIS HOTEL OR ROOMING HOUSE OR WILL SELL; FARM IS 2 MILES OUT FROM A GOOD R. R. TOWN WITH GOOD MARKETS FOR FARM PRODUCTS. ALSO CITY SCHOOL DISTRICT WITH 4 YEARS' HIGH SCHOOL ADVANTAGES. R. L. HALL, CARE MARQUETTE HOTEL, ST. LOUIS, MO. (5)

Business Property Exchange

Have piece of West End business property, corner Vernon and Arcade avs., on Hodiamont line; a whole block of brick buildings, two stories high, 11 stores and offices, halls, etc.; total rent $4500; price $45,000; want a $25,000 farm in exchange; will do business quickly; submit a proposition. A. S. LOOMIS, 9 N. Seventh st. (c7)

FARMS FOR SALE

FARMS—For sale, 500; choice bargains; send for new farm list. BOLTON, 6225 Easton.

FARM—For sale; choice; 66 acres; Warrenton, Mo.; stock and crop; possession at once. BOLTON, 6225 Easton.

FARM—For sale, 1280-acre farm and ranch, on T. & P. R. R., one mile from Toyah, Reeves County, Tex., in artesian irrigated belt; fenced; 652 acres timber land, Leon County, Tex.; will sacrifice both or either tract for quick sale, $7.50 per acre. See Kennedy, room 742, Maryland Hotel.

FARMS—For sale; 15 acres, 10 miles from courthouse, near auto road; no improvements; $200 an acre.
200-acre farm; 5-room house, and barn and outbuildings; 45 miles from courthouse; 2 miles from depot; on easy payments.
WM. A. BEALL, 706 Chestnut st., Olive 449, Central 5755.

FARM—For sale; Illinois dairy farm; 215 acres; 23 miles from St. Louis; well improved with 2 good houses and barns; ½ mile from good town, on street car line and railroad; this is good farming land and has 6 ft. vein of coal. For further information, see B. B. Steiner, 112 N. 3d st. Olive 2172. (c89)

LAND—For sale; 40 acres, clear, in Texas County, Mo., $300; 80 acres, clear, in Texas County, Mo., $500. Terms, $100 cash, balance in four annual payments, $100 each. Weber Impt. & Auto Co., 1900 Locust st., St. Louis, Mo. (c5)

OZARK OR HARD SOIL—Ozark apples are famous over the world for perfect color and delicious flavor; 40 acres near Bismarck, 50 delicious, 50 winesap trees, 50 concord grapevines; all goes $550; $10 monthly; cash price $490. R. W. Mottaz, Wainwright Bldg., St. Louis, Mo. (73)

15 ACRES, nicely improved; sacrifice $890; near Elvins, $250 down, $18 monthly; must sell. Box Y-115, Post-Dispatch. (89)

M[illegible] FARMS, 10 acres, $150; $5 monthly; 20 acres, $300, $10 monthly. Productive; no wet waste land, abundant rainfall, healthful climate; good schools and 3 big markets, R. F. D. and rural telephones. Fine for fruit, vegetables, poultry and hog raising. Plenty of free range. Perfect title. Free round-trip railway fare to inspect. Money back after one year if dissatisfied. Photographs and full information free. F. West, 909 Baltimore av., Kansas City, Mo. (8)

Sheep 100% Profit Per Year
HOGS BIG PROFITS

See us on our different propositions of this kind; land at reasonable prices; good terms; easy to get started.
PAUL JONES REALTY CO.,
411 Wainwright Bldg.

35 ACRES—PRICE $3000

About 30 in cultivation, balance timber pasture; all level and good soil; 5-room stucco bungalow, with basement; stable and poultry house, two cisterns, nice family orchard, berries, etc.; ¼ mile to school and store, on rural route; phone; hard road; 1¼ miles to good town; convenient to high school; ideal county home; terms. For particulars and free list, write or call.
VICTOR WM. REITZ JR., 725 Victoria Bldg.

This Is Thinkers' Time

All wide-awake and thinking men and women can make a fortune in Mexico and own a farm or city home in the world's most wonderful country. Valuable oil stock to first buyer; payment only $5 to $10 per month. Many St. Louis people are buying. Why not you? Call or write AMERICAN SECURITIES CO., 3523 N. Grand. (c89)

CITY REAL ESTATE FOR SALE

SOUTH

Bungalow Sites

150x150 McCausland, $35.
58x122, West Park av., $25.
266x122, Wise av., all new; $20.
Forest Park, Market car line, 3 blocks; will take back second deed of trust and let builder place his first for cost of building. JOHN BULL, 20 N. 7th st. Main 1431, Central 1034. (c6)

NORTH

LOT—For sale; 50 ft., corner, near General Motors Co., convenient to schools, churches and car service; $25 gets equity. Address owner, no agents. Box Y-248, Post-Dispatch. (7)

LOTS—I have four of the best residence lots on the West Side, near General Motors and Pullman Car Shops, one block from car line; $50 gets equity. Address owner, no agents. Box Y-220, P.-D. (7)

SUBURBAN PROPERTY FOR SALE

COTTAGES—1420-24 Evergreen av. (county), 1 block from Easton av. or Wellston cars; will sell these two 5-room and attic frame cottages for $7000, to close an estate. CAULFIELD & LEWIS, 722 Chestnut st.

FARM—For sale; nice truck farm, 15 acres, in high state of cultivation; good 5-room house, barn and chicken house, good orchard; on good auto road, 3 blocks from railroad and school, 4 miles west of St. Louis; price $10,000; $300 cash, balance to suit. McCrady & Smith, 506 Pontiac Bldg. (89)

POULTRY AND TRUCK FARM—For sale; 6 acres; 4-room house and barn; on good auto road; 4 blocks from railroad station, 3 miles west of St. Louis; price $3000, $2500 cash, balance to suit. McCRADY & SMITH, 506 Pontiac Bldg., St. Louis. (89)

TRUCK FARM—For sale, 2¼ acres, with hot beds; all in high state of cultivation, good 6-room house, barn and chicken house, nice orchard; 1 horse, 1 cow, 6 pigs and chickens; all implements; on rock road, 4 miles west of city; price $5000, $4000 cash, balance to suit. McCRADY & SMITH, 506 Pontiac Bldg., St. Louis. (89)

COTTAGE—For sale; near Thomas Station and one block from St. Charles car line; frame, 4 rooms and bathroom; in perfect condition in every way; lot 100x180; fenced and cross-fenced with the best of fence; equipped with large and first-class chicken houses; all kinds of bearing fruit, apples, peaches, pears, cherries, grapes and blackberries; price $3400; $1000 cash, balance $20 a month. Call J. B. Ehrhart, 5837 Enright av.

5-ROOM COTTAGE

1½-story, bath, furnace; $3000; terms; Clifton Heights neighborhood. Telephone or write us for card of admission and address.
G. M. McDONALD R. E. CO.,
Main 142. 1111 Chestnut st. Central 4103.

CLAYTON

RESIDENCE—For sale; 6 rooms; 709 Central av., Clayton, Mo.; lot 100x150; very desirable location; immediate possession. (7)

SUBURBAN PROPERTY FOR SALE

RICHMOND HEIGHTS

HOUSE—For sale (Richmond Heights); nice 6-room modern; lot 50x150; on Market car line; one fare to city or county; price $3800, $700 cash, balance to suit. Olive 7652.
McCRADY & SMITH, 506 Pontiac Bldg. (5)

HOUSE—For sale (Richmond Heights); good 7-room modern brick; hardwood floors; lot 50x200; ½ block from Market car; price $5200; $2000 cash. Olive 7652.
McCRADY & SMITH, 506 Pontiac Bldg. (89)

UNIVERSITY CITY

Choice Residence Site

Vassar and Washington; lot 75x192; best location in University City; will sell or will finance residence for you on this site; don't miss this chance.
PAUL JONES REALTY COMPANY
Wainwright Bldg.

WEBSTER GROVES

HOUSE—For sale (Webster)—Six-room, modern; good; lot 50x150; 1 block from steam and electric cars; price $2800; $300 cash, balance $30 per month; immediate possession.
McCRADY & SMITH, 506 Pontiac Bldg. (5)

COTTAGE—For sale (Webster)—Nice 4 rooms with water, gas, electricity, lot 50x100; chicken house; granitoid walks, 1 block from car line; price $1800; $400 cash, balance $16 per month.
McCRADY & SMITH, 506 Pontiac Bldg. (5)

RESIDENCE—For sale; at 634 Amelia av. is an 8-room house in perfect condition; the owner has just decorated and painted the outside and inside and it's all ready to move into; all modern; hardwood floors, hot-air heat, concrete street and walks; price $5800. Webster Groves Trust Co., Agt. (c7)

BUNGALOW—For sale; one of the most attractive 4-room bungalows in Webster will be found at 27 Oak terrace; the floor plan is 32x34 and there is a side porch 10x24; an artistic home in an ideal location, as Oak terrace is one of our prettiest streets and improved with curb and gutter; there are many large pine and cedar trees in the lot which is 70x150; the price is $5800 cash. Webster Groves Trust Co., Agt. (c7)

THEO. R. APPEL, Webster Groves—Webster property specialist. Phone Webster 703. (c8)

WRITE for our suburban sale list and map. WEBSTER GROVES TRUST CO. (c8)

Webster Groves Bungalow
IMMEDIATE POSSESSION.

Located 522 Oakwood av.; finest residence block in Webster, only half block west of Manchester line; lot 50x196; beautiful new California style stucco bungalow of eight rooms, sleeping porch, hardwood floors throughout, tiled bathroom, with built-in bathtub; colonnade openings, built-in bookcases and china closets; brick mantels and fireplaces, indirect lighting system and vacuum cleaner system, hot-water heating plant; large porch across entire front of house; driveway on side of house leading to stucco garage; must be seen to be appreciated. Look at it today and see us tomorrow. Open.
GEO. J. WANSTRATH, 717½ Chestnut st.

WELLSTON

BUSY WELLSTON BUSY

Look at n. w. cor. of Hodiamont and Wells; fine corner store, suitable for any business.
E. A. LAUMANN, 6200 Easton av.
Cabany 738. (c5)

IMPROVED PROPERTY FOR SALE

5033-35 N. Second Street

Railroad property with a future; lot 50x150, including two frame buildings; $3500.
6212 BAILEY PL.—FRAME FLAT.
Four rooms, bath each floor; close to Curtis Mfg. plant; take Hodiamont line, walk three blocks north; bargain, $3500.
O'FALLON PARK HOME BARGAIN.
4219 College av.; 7 rooms, $4600.
O'FALLON PARK FLAT BARGAIN.
2127 Adelaide; 4 and 5 rooms; $5600.
CHAS. GUNDLACH, Florissant and Alice.

FLATS—For sale; 2105-07 Chippewa st., five flats; rent $744. Price $7000.
3316 Greenwood bl., 7-room bungalow; hot-water heat; big bargain.
1824-26-28 Rutger st., three 8-room houses; hot-water heat; rent $1140. Price $9800.
11 acres, 7-room house; occupied by owner; Morganford rd. and Seibert av.
4814 Terrace av., two flats and 8-room frame; rent $492. Price $5000.
1463 Union av., 8-room house; occupied by owner.
5575-77 Cabanne av., four 6-room modern apartments; sleeping porches; steam heat; big bargain; owner 5575.
2651 Eads av., modern 4 and 5 room flat; 1st floor vacant; $4500, on easy payments.
WM. A. BEALL, 706 Chestnut st.
Olive 449. Central 5755.

A Great Sacrifice of Property

For the purpose of winding up partnership estate.
Southwest corner of Sarah and Fairfax; 8 stores; no expenses except taxes and insurance; rent for $3720 a year; price $14,750.
2012 Market st.; two 2-story bricks; lot 25x150 just west of Union Station, adjoining property held at $1000 foot; price $11,730.
Southeast corner 14th and Franklin; stores and doctors' offices; lot 81x142; rent $5250 per year; price $48,000.
East side Broadway, about 150 feet north of Morgan st., near Union Market; assessed for $12,600; lot 20x128; price $8700.
2007 Olive st.; 2-story brick; rent $570; price $4800; cut from $7500.
N. e. cor. Glasgow and Madison; 2¼-story brick; rent $516; price $2950.
Southwest cor. 9th and St. Louis av.; family building; price $1250.
Also 3 first 6-per-cent mortgages.
Also 80 feet of ground, free of incumbrance.
Also 77 feet south side Delmar, 100 east of Westgate av. Apply to owners, 823 N. 4th.
RICHMOND HEIGHTS HOME
Seven-room brick, on lot 50x180; modern; see 1718 Del Norte av.; price for next 10 days only $4500; can arrange terms.
MECKEL REALTY INVESTMENT CO.,
Federal Reserve Bank Bldg. (c8)

HENRY HIEMENZ R. E. CO.
J. D. HEALY, President.
TO SUIT DIFFERENT PURSES

4518 CLARENCE AV.
Near O'Fallon Park; single flat, lower 5 upper rooms; all large and bright; all the latest improvements; lot 32x140; bargain.
4201 FLAD AV.
Beautiful modern, 7-room home, with all the latest improvements; tiled porch and bathroom; hardwood floors, reception room, hot-water heat; large brick garage; $7000.
3954 LINDELL BL.
Beautiful medium-sized modern home; 10 rooms, hot-water heating; modern plumbing and hardwood floors and finish throughout; all in first-class order; like new; owner leaving city; will sell for $7500 and give immediate possession.
5041 PAGE BL.
Choice large residence, on lot 50x180; four rooms and reception hall first floor; 5 rooms and bathroom second floor; finished slate-roof attic; bargain home; good location.
2807 PARK AV.
Large flat for 2 families; separate conveniences; hot-water heating and every improvement; rooms extra large; excellent returns from this property; owner anxious to sell.
HENRY HIEMENZ REALTY CO.,
Main 675. 614 Chestnut st. Central 872.

BUNGALOWS AND COTTAGES

HOUSES—For sale, 3-room brick with basement and 3-room frame, and 25-foot vacant lot; all adjoining; nicely located; good sheds in rear; property is rented for all, $150; time. RATCLIFF REALTY AND INV. CO., 1006 Chestnut. (c)

SOUTH

COTTAGE—For sale; 5 rooms, reception hall and bath; modern; splendid basement; in perfect condition in every way; for cash payment, balance monthly. J. B. Ehrhart, 5837 Enright.

BUNGALOW
READY TO MOVE IN.

6285 Magnolia av.; 6 large rooms; bath, furnace, electricity; chicken house; large yard, shade trees; you can buy this at a bargain price; Tower Grove car; see it today.
HARTIG-FEINSTEIN, 811 Chestnut st.

A BEAUTY

Bungalow, 6740 Arthur av., Lindenwood; California style; 4 large rooms and inclosed sleeping porch, bath, hot and cold water; Front Rank furnace, gas and electricity, fixtures, shades, screens, garage, large garden; lot 50x162; a bargain at $3750; terms. For further particulars apply 6954 Marquette av. Phone Benton 1[illegible]. (c8)

NICE BUNGALOW
Ready for Occupancy
1141 Lawn Av.

One block west of King's highway, south of Forest Park; nice bungalow, with hot-water heat; newly painted and in first-class condition throughout; purchaser can move in at once. Key at 1137.
Anderson-Stocke-Buermann
808 CHESTNUT ST.

NORTH

COTTAGE—For sale; 3726 North Market; splendid brick, 5 rooms, bath and toilet; good shed; excellent buy at $2200. Olive 7652.
McCRADY & SMITH,
506 Pontiac Bldg. (c8)

HOUSE—For sale, 3-room brick, with bath; in Northwest St. Louis; streets and alleys made and paid for; $2200; $200 down, balance monthly. RATCLIFF REALTY AND INVESTMENT CO., 1006 Chestnut. (c)

BUNGALOWS AND COTTAGES

NORTH

4009 N. TAYLOR.
Beautiful 5-room bungalow; every convenience; strictly up-to-date; selling at bargain price of $4200; very easy terms. Inspect and call Main 1195.
KOTSREAN-ALTHEN, 722 Chestnut. (c57)

NICE LITTLE HOME.
4036 Cottage; 5 rooms, bath, gas, water, at $1950; a price less than the lumber would now cost; don't delay. Arnold, Marshall 300J. (c80)

4036 COTTAGE
Elegant 5-room cottage; water, gas, bath and all improvements; a dandy little home at a price you can afford; bargain $1950. Arnold, Marshall 300J. (c73)

COTTAGE BARGAIN
Near Union and Maffitt; 4 rooms, bath, electricity, gas, concrete basement; a dandy; worth $3750; price $3250. Cabany 2236W. (65)

Cozy Cottage—Only $2200

In Northwest St. Louis; 5018 Claxton; 1 block west of Union av. line; 4-room brick cottage, bath and toilet, gas, granitoid cellar; frame garage; terms, $600 cash down or less, balance any terms; now vacant; key at office. A. S. LOOMIS, 9 N. 7th st. (c7)

BUNGALOW SACRIFICE
READY TO MOVE IN.

Located right in the industrial section of Northwest St. Louis, where property is enhancing in value every day, so buy now before prices go up. Two dandy 5-room bungalows, with baths, hot and cold water, electric light, new furnace, granitoid cellar, beamed ceiling in dining room; large front porch; all newly papered and painted; in first-class condition; a fine, cozy home and price is only $3250.
GEO. J. WANSTRATH, 717½ Chestnut st.

FLATS, APARTMENTS FOR SALE

INVESTIGATE THIS!

My splendid apartment for sale; annual rental almost $7000. Box K-71, Post-Dis.

SOUTH

FLAT—For sale; 3273 Gravois av., at corner Utah; 4 and 5 rooms, baths, furnaces; 30x125. Call 3448 Winnebago st.

2719 S. 10TH
Dandy two-family flat of 3 rooms each; bargain at $3750; buy this and get a start in life. Arnold, Marshall 300J. (c80)

TYLER PLACE FLAT, $8000

Modern double 4-apartment 3-room flats; baths, tiled floors, screens, fixtures; in first-class repair; reasonable rents; $980 per year; a bargain for someone. Box K-67, P.-D. (c7)

2637 Allen Av.—Single Flat

Lot 25x125; 5 and 5 rooms; rents $444 per annum; price reduced to $3950; must be sold by order of Probate Court; examine and see us.
JOHN S. BLAKE & BRO., 815 Chestnut. (c6)

3618 California Av.

Single flat of 4 and 5 rooms, bathrooms, furnaces, electric lights, etc.; price $4750. Admission by card from
C. R. MILTENBERGER, 14 N. Eighth st.

New 3-Room Modern Flat

2843 Miami st.; 3 rooms each; strictly modern; bath, furnace, built-in kitchen cabinet, bricked fireplace, sleeping porches, modern electric fixtures, stone steps, brick street; rent $534; price only $4500; terms. Get card for inspection.
CONRAD L. SCHOPP, 822 Chestnut st. (c5)

3 AND 3 ROOM MODERN FLAT
Immediate Posession—Bargain

438 Wilmington road, a well-built brick flat of 3 large rooms and bath on each floor; large closets; lot 30 feet front; streets and alleys all made; choice location and if you buy you can move right in. Look at this snap and see us; easy terms.
HAUER REALTY CO., 108 Chestnut st. (c8)

BIG BARGAIN, DOUBLE SET OF WEST END FLATS

For sale—5823-25 Theodosia av.; four flats of 4 rooms each; baths, toilets, electric, concrete basements; in A1 condition; renting for $960 per annum; price $6500; deed of trust $4500, 3 years to run; if you are looking for a good investment, act quick.
GOLDWASSER & DUBINSKY REALTY CO., 312-14 International Life Bldg., 722 Chestnut st. Central 4262, Olive 1989. (c5)

3964 LAFAYETTE AV.

A strictly modern and beautiful flat of five and six rooms and two large inclosed sun rooms or sleeping porches; hot-water heat, tile bath, hardwood floors, colonnade and bookcases, etc.; garage; admission by card only; price $10,000.
CONRAD L. SCHOPP, 822 Chestnut st. (c5)

DOUBLE-FLAT BARGAIN

3652-54 Russell av.; 4-family flat of 5 and 6 rooms, bath, furnace, combination fixtures, screens; street and alley made. This is a good investment flat; price $10,500. These rents have not been advanced. Admission by card only.
CONRAD L. SCHOPP, 822 Chestnut st. (c5)

WEST

FLAT—For sale, 6 and 7 room, by owner; hot-water heat; Cabanne district; price $10,000; cash $3000. Box Y-1[illegible]8, P.-D. (5)

SINGLE FLAT BARGAIN.
5086 Enright; elegant 5 and 6 rooms; all conveniences and improvement; your opportunity for a nice flat at a bargain, $6450. Arnold, Marshall 300J. (c80)

SINGLE FLAT BARGAIN.
5590 Etzel av., 2-story brick, 5 and 5 rooms, reception hall, bath, furnace, electric; lot 30x162; owner will show you through. For a quick sale, $5500.
KORTE-RUST REALTY CO., 816 Chestnut.

WANT AN OFFER

1338 Walton av., an unusually large and well-constructed 4 and 5 room flat, with garage; rented for $588 per year. Look at this and make an offer.
WILLIAM URBAN, 412 Fullerton Bldg.

HIGH-CLASS FLAT
5958 MAPLE AV.

6 and 7 rooms.
Hot-water heat; hardwood floors; all in perfect condition.
This is a very superior flat.
EDWARD L. BAKEWELL
118 N. Seventh st. Olive 5555.

NORTH

DOUBLE FLAT BARGAINS.
4529-31 San Francisco; 4-family of 3 rooms each; extra good buildings; nearly new; at a price far below present cost; $6450. Arnold, Marshall 300J. (c80)

BIG BARGAIN
NEAR THE WATER TOWER.

4251 N. Twenty-first st.; 2-story frame flat of 3 and 3 rooms, fixtures, screens; also 4-room cottage in rear; always rented at $396 a year; good location, near churches, stores and schools; owner must sell and wants your best offer. See it today and see us tomorrow.
GEO. J. WANSTRATH, 717½ Chestnut st.

INVESTMENT BARGAIN

2529 North Market; lot 30x113; well-built flat, arranged for 2 families; 4 rooms, bath first floor, 5 rooms, bath second floor; finished third floor; garage; good rental property; make us an offer.
JOHN C. GREULICH REALTY CO.,
Grand and Hebert.
Open Monday evenings. (c8)

RESIDENCES FOR SALE

HOUSE—For sale. If some working man wishes to buy a good home direct from owner at bargain in good neighborhood, cash or terms, write Box H-356, Post-Dis. (c5)

SOUTH

HOME BARGAIN
3812 Cleveland av.; 9 rooms, hot-water heat; large yard; 40x125; modern; cheap.
WM. J. ABBOTT R. CO., 806 Chestnut st.

6159 WEST PARK AVENUE

6 rooms, steam heat; lot 50x127.
OTTO TIETJENS, 722 Chestnut st.

3111 EADS AVENUE

A well-built rock-front 9-room residence; furnace, bath, electric fixtures, garage, etc.; this is in a good location and surrounded with nice, well-kept property; price $5500.
CONRAD L. SCHOPP, 822 Chestnut st. (c8)

2822 Eads Av.

Nine rooms; steam heat, hardwood floors, electric; also new 2-story brick garage; 4 machines; with 2 flats above; biggest snap at $5500 in St. Louis; cost former owner $9000; possession can be given shortly.
JOHN BULL, 20 N. 7th st. Main 1431, Central 1034. (c6)

1925 S. COMPTON AVENUE

Lot 75x135; hot-water heat; hardwood; Ruud water heater; in perfect condition. Price $7500, including furnishings; without $7000. This is absolutely a bargain.
EDWARD L. BAKEWELL,
118 N. Seventh st. Olive 5555

Going at Sacrifice!

6908 Virginia av.; 7-room frame; slate roof; in perfect condition; new furnace, modern electric fixtures, basement; sheds and chicken house; lot 70x140; or will sell house with 30 feet for less; this unusual offering is yours; price reduced; inspect and see us.
JOHN S. BLAKE & BRO., 815 Chestnut st.

3 Sold Before Completed
7206-10-14 Pershing
Purchasers Were More Than Pleased
Ground Being Broken for 4 More
of the beautiful
HOMES IN AMES PLACE
For plans and specifications see
J. I. EPSTEIN, Main 2162. 617 Chestnut

FOR REAL ESTATE LOANS or BUILDING LOANS, See
HEMMELMANN-SPACKLER
REAL ESTATE COMPANY
Seventh and Chestnut Sts.

RESIDENCES FOR SALE

WEST

RESIDENCE—For sale; 7-room brick; $500 down, $25 a month; move in. 1485 Belt. (c7)

HOUSE—For sale, 1918 Semple; 5-room modern house; lot 30x170; improvements made and immediate possession; owner wants quick sale. Owner, 3909 W. Kossuth. (65)

8-ROOM RESIDENCE
5652 Enright av.; lot 60x180, 8-room brick; bath, furnace, electric lights; large garage; price $6250.
WM. J. ABBOTT R. CO., 806 Chestnut st.

5146 MAPLE AV.
$10,000 9-room, steam-heated Cabanne residence; hardwood floors, tile bath; for sale at $8000; possession.
KOTSREAN-ALTHEN, 722 Chestnut st., Main 1195. (c57)

DWELLING—For sale; modern 11-room, in exclusive Cabanne place; lot 100x225; with plenty of shade and shrubbery; two-story brick garage; servants' quarters above; will sell for $11,000. For details, see owner on premises, 6024 Cabanne place. Phone Cabany 578W. (c7)

1368-70 UNION AV.
Two attached brick dwellings, each having six rooms, bath, furnace, electric light; the rent of one will pay all expenses; live in the other, rent free; low price and easy terms for quick sale.
DOUGHERTY R. E. CO., 803 Chestnut st.

6-Room Residence Bargain

5106 Wells av.; 6 rooms, bath, furnace, electric light, shades and screens; lot 30x176; price $3900 for quick sale.
J. CONCANNON,
212 Wainwright Bldg., St. Louis, Mo. (c8)

5970 Minerva, $4800

Nine rooms, tile bath, hardwood floors, garage; rent $45; only $1000 cash, balance monthly.
CHAUNCEY P. HEATH, 818 Chestnut st.

4300 WASHINGTON AVENUE

10 rooms, two baths, three toilets, hot water heat; for sale, with or without furnishings; immediate possession.
HILDENBRANDT & NOBLE REALTY CO. (c7)

6645 WATERMAN
AMES PLACE

Beautiful new home of nine rooms and three baths; hot-water heat, hardwood floors; beautifully decorated; handsome fixtures; complete, ready for occupancy.
BUSH-BURNS, 1105 Chestnut st.

A $15,000 Residence for $7750

If you really want a well-built, substantial home in perfect condition at a bargain, on beautiful Lindell bl., see 4107, lot 37.6x150; handsome cut-stone and brick residence containing 10 rooms, hardwood floors, hot-water heat, tile baths and toilet room; new modern electric fixtures and newly decorated; bath and toilet in laundry; ready to move into; on easy terms. Open Sunday 1 to 6 p. m.; just finished, so you had better hurry.
BUSH-BURNS, 1105 Chestnut st.

Big Bargain, 10-Room Res.
PRICE $5800

For sale: 4126 Maryland, a beautiful 10-room residence, hardwood floors, tile bathroom, new electric fixtures, newly decorated and painted; everything in first-class condition; house now vacant; you can move right in; price $5800; worth considerable more; act quickly if you really want a bargain; our salesman will be on premises Sunday from 2 p. m. to 5 p. m.
GOLDWASSER & DUBINSKY REALTY CO., 722 Chestnut st., room 312-14. Olive 1989. Central 4262. (c5)

Immediate Possession
2823 S. King's Highway
Seven rooms, hot-water heat.
Lot 50x171. Garage.
ANDERSON-STOCKE-BUERMANN
808 Chestnut St.

NORTH

HOME—VACANT DEC. 1st.
GENERAL MOTORS DISTRICT.
5018 Northland, brick residence, 7 rooms, bath, furnace; $4500. Telephone or write us for card of admission.
C. M. McDONALD R. E. CO.,
Main 142. 1111 Chestnut. Central 4103.

POSSESSION AT ONCE

Seven-room brick; ideal home; modern; beautiful on inside; great sacrifice; open today from 2 to 4; see this house, being 1922 Wagoner pl.
H. J. HIRSCH,
815 International Life Building. (c5)

BUSINESS PROPERTY FOR SALE

CENTRAL

50% Investment

3000 Lawton av.; 4-story brick corner business building. One tenant rent $70 per month. Deed of trust $3500. Only $1450 cash. Price reduced from $7500 to $4950. See us immediately for this great big bargain.
FRANK L. DITTMEIER REAL ESTATE CO., 624 Chestnut st.

WEST

WASHINGTON HEIGHTS FLAT
PRICE $8500—$1000 DOWN
Five and six rooms; tile bath, separate hot-water heating plants; lot 33x130.
DOUGHERTY R. E. CO., 803 Chestnut st.

NORTH

BUY FOR THE FUTURE
Natural Bridge and Clarence

Northeast corner; 55x159'2¼"; 3-story brick building on corner; store with 2 rooms in rear; 5 rooms and bath second floor; two finished rooms third floor; hot water heat; hardwood floors, garage; also two-story shed; could be used as a shop; plenty of vacant ground; 1 block from Newstead av.
JOS. F. DICKMANN R. E. CO.,
623 Chestnut st.

REAL ESTATE—FOR COLORED

HOUSE—For sale; 3841 Cook av.; nice 8-room house, in first-class condition throughout; electric fixtures; vacant and ready to move in; only $300 cash and $25 monthly, or with $500 cash will put in new furnace; shades and rods to be put in. Keys at 3839. (cx8)

COTTAGE—For sale; 4228 Lucky, 5-room frame, $1500; 4230 Lucky, 5-room frame, price $2000; 4233-35 Lucky, double 5-room brick, with bath, rents for $408 per annum; price $3000; 4233-35 Lucky, double 5-room frame cottage, 50-ft. lot, price $2250; 4221 Lucky, 6-room frame cottage, lot 75x133; price $2500.
EASTON-TAYLOR TRUST CO. (c87)

TO COLORED

Buy your own home; stop paying high rent. Olive 4662.
MOORE, 204 N. 4th. (c87)

FINANCIAL

Solid agate, 15c line, minimum 30c. Out-of-town orders, daily 15c; Sunday 20c line. Discount 1c per line on three or more insertions.

LOANS ON PERSONAL PROPERTY

MONEY to loan on automobiles while you are waiting. Auto Auction, 1210 Olive. (c8)

LOANS ON PERSONAL PROPERTY

MONEY loaned on diamonds, watches, jewelry, Liberty Bonds and all articles of value. Frankels, s. e. cor. 8th and Pine. (c8)

MONEY loaned on furniture and pianos at 2 per cent per month. Olive 3884. Mound City Loan Co., 427 Victoria Bldg. (c1)

MONEY TO LOAN—On automobiles and other securities; come and see us. Northwestern Brokerage Co., 916 Boatmen's Bank Bldg. Olive 3774. (c1)

MONEY—For salaried people upon their own names; easy payments; confidential, quick. Fisher Co., room 517 Commercial Bldg., 6th and Olive sts. (c8)

STORE—With flat above, now occupied by shoe repairing; will sell complete. 3237 Virginia. Good location for any kind of business. (c80)

$10—LOANS $[illegible]
Established service; quick, confidential.
CITY BROKERAGE CO.,
412 Holland Bldg. Central 3488. (c80)

LOANS—LOANS—LOANS.
Money loaned to people keeping house; easy payments; see others' rates, then get ours. American Loan Co., room 396, Wright Bldg. (c8)

LOANS procured on furniture and pianos and to salaried people permanently employed, quickly, quietly, cheaply. American Brokerage Co., 2032 Railway Exchange Bldg. (c8)

MONEY on credit to salaried people, women keeping house, etc.; lowest rates; easiest terms; confidential. 1881 Railway Exchange. (c5)

$5 TO $50 LOANED
Any lady or gentleman owning furniture, etc. Salaried people without security; cheaper rates; best and most private terms in Mo. STANDARD CREDIT, 2081 Ry. Exchange.

LOANS ON REAL ESTATE

MONEY TO LOAN on improved city or county property. Theo. R. Appel, International Life Bldg. (c8)

REAL ESTATE LOANS of all kinds; money advanced on second deeds of trust; money advanced on rents. ARCHSHOEFER R. E. CO., 806 Chestnut st., 2d floor.

WE MAKE BUILDING LOANS
Prompt answer; reasonable rates.
JOHN S. BLAKE & BRO., 815 Chestnut st. (c87)

MONEY TO LOAN—City or county; lowest rates; quick action; building loans.
Keane & Franke, 1008 Chestnut (c80)

MONEY WANTED

MONEY Wtd.—$1800; new $5000 bungalow; city. Box H-384, Post-Dispatch.

DEEDS OF TRUST—For sale; 6 per cent guaranteed first deeds of trust, amounts $700, $1500, $1850, 3, $2500, $2700, $2800, 2; $3000, 2; $3250; perfect title; fire and tornado insurance. Call for list.
KORTE-RUST REALTY CO., 816 Chestnut. (c8)

FIRST DEEDS OF TRUST

FOR SALE—HIGH-CLASS HOUSE.
We guarantee every loan to be first deed of trust; perfect title to each loan. Call for list today. Ranging in all amounts from $200 to $10,000; 40 years in loaning business.
CHAS. F. VOGEL & F. L. DITTMEIER R. E. CO., 624 Chestnut st. (c8)

STOCKS AND BONDS

WARNING
Liberty Bond Owners

Anyone who induces you to sell your Liberty Bonds makes money at your expense.

Don't Sell Your Bonds

unless absolutely necessary.
If you must sell them, go to a reliable bank, trust company, bond or investment house and get full daily market price for them. You will find daily market prices quoted on the financial page of the Post-Dispatch.
The commission for handling should not be more than 50c for a $50 or $100 bond. (c8)

ALL Liberty, Victory bonds, coupon books cashed. Independent Bond Co., 411 Olive.

STOCK—Will sell 5 shares F. J. O'Neil Medicine Co. stock cheap. Box H-408, P.-D. (c7)

CASH for Liberty Bonds and part-paid stamp books. Norman, 7 N. Broadway. (c8)

SEE US FIRST

We buy and sell your listed or unlisted securities; market quotations and reports furnished on all issues; stocks bought outright, partial payment or marginal. W. L. SCHACHNER & CO., Central Nat. Bank Bldg. Olive 6179, Central 1946. (c8)

LIBERTY BONDS

If you must either sell your Liberty Bond or borrow money on it, we will be glad to accommodate you. We will loan you par, less 7 per cent interest, to be paid at $1 a week on each $50 bond, or we will buy your bond at market value.
INDUSTRIAL LOAN CO., 714 Chestnut st. (c8)

Liberty Bond Owners
No Commission Charged

We also buy coupon books.
SAMUEL C. AREL[illegible] & CO.,
Member St. Louis Stock Exchange,
320 and 321 Boatmen's Bank Bldg.,
Third floor. Broadway and Olive st. (c8)

SPOT CASH—NO DISCOUNT.
Victory, $50.45.
Third 4¼s $47.85
Fourth 4s 46.55
All other issues bought; highest prices.
ST. LOUIS BOND COMPANY
Room 308 (third floor), 818 Olive st.

WILL PAY CASH (no checks) for $50 bonds; Victory bonds, $50.45. Third bonds, $47.35. Fourth bonds, $46.85. All partly paid bonds, stamp books cashed. $100, $500 and $1000 bonds bought.
INDEPENDENT BOND CO.,
Room 401, (4th floor), 411 Olive st.

NOTICE
Liberty Bond Owners
Present this ad when cashing your bonds and
YOU'LL GET MORE
than market prices at the
Liberty Bond Cash Exchange
518 OLIVE ST. (c8)

STOCKS AND BONDS.
If you want to make and save money get my prices on the following stocks for sale:
10 Mascot Oil Royalties.
[illegible] Harris-Echols Oil.
[illegible] Little Giant Oil.
100 Trinity River Oil.
200 Oklahoma Star Oil.
[illegible] Harroun Motors.
500 American Telegraphone.
500 Illinois-Alberta Oil.
500 National Oil (Webster Prod.)
500 American Oil & Refining.
1000 Evergreen Mines.
1500 Harvey Crude Oil.
1000 Florence Oil & Gas.
1000 Afterthought Copper.
1000 Catlett-Davis Oil.
1500 Oklahoma Oil & Refining.
2000 Bradley Oil.
2000 Decoilers Oil & Gas.
2000 United Oil & Refining.
1000 Turman Oil.
2700 Sammies Oil.
1000 Invader Oil.
2000 One Ninety Oil.
5000 Prudential Oil & Refining.
2000 Wind River Producing.
5000 Hoffman Oil & Refining.
7000 Uncle Sam Oil.
2000 All-American Oil.
2000 Okeh Oil & Refining.
WHY PAY OTHERS MORE? Call Olive 4578. L. DEIBEL.
608 Boatmen's Bank Bldg. (c8)

Illinois Grain Men Ask for Cars.
By the Associated Press.

DANVILLE, Ill., Nov. 14.—Grain elevator men of Eastern Illinois and Western Indiana, at a meeting here last night dispatched a telegram to their representatives in Congress and Walker D. Hines, Director-General of Railroads, urging that steps be taken to furnish cars in which to market the corn crop. They assert there has been almost a total suspension of marketing corn, owing to car shortage.

Sinn Feiners Blow Up Memorial.
By the Associated Press.

CORK, Nov. 14.—The Celtic Cross, erected in memory of Cork soldiers killed in the Boer war, has been badly damaged by high explosive bombs placed by Sinn Feiners

St. Louis Fire Dept. Winter Uniform Flannel Shirts 3.00
Old-Time Prices at the Old Reliable

GLOBE

Men's & Boys' Heavy Sweaters 1.00
Men's Heavy Ribbed Union Suits . . 1.50
Men's $15.00 Overcoats . . 9.95
Men's Blue Serge Suits . . 13.50
Men's Baltimore Tailored $25 Suits and Overcoats 19.75
Boys' 7.50 Suits and Overcoats..4.95
Boys' Heavy Corduroy Suits....6.45
Men's Blue Serge Pants.....3.95
Men's $4.00 Fur Caps.....2.90
Men's Heavy Corduroy Pants...2.45
Men's Heavy Wool Socks 25c
Men's Fiber Silk Shirts.....2.75
Men's Wool Underwear 1.25
Men's Heavy Fleeced U'wear, 75c
Men's Flannel Overshirts.....1.95
Boys' Jersey Sweaters 50c
Eagle Stamps—Open Saturday Till 10 P. M.

Globe
8th & Franklin Ave.

City News in Brief

ANNOUNCEMENTS

MRS. NATHANIEL HARRIS OF BRADford, Pa., president of the National Council of Jewish Women, will deliver an address at 8 o'clock this evening on a modern theme at Temple Shaare Emeth, Lindell boulevard and Vandeventer avenue. Mrs. Harris is here attending the National Council of Women.

CLARK McADAMS WILL DELIVER AN address tonight at a dinner meeting of the Grace Community Club, Grace M. E. Church, Skinker road and Waterman avenue. A music program will be presented by Fred Sullan, solo violinist.

JANE ADDAMS OF CHICAGO WILL speak at the Central High School Auditorium, Grand avenue and Windsor place, at 8:15 this evening on "After the Lean Years." She will give her impressions of food conditions in Central Europe. Admission will be free.

SERVICES AT THE CHURCH OF THE Messiah Sunday evening at 8 o'clock will take the form of a home Sunday on an enlarged plan. There will be community hymn singing, a short informal address and a brief service in which everyone will take part.

A FREE CLASS IN CONVERSATIONAL French will be conducted at 8 o'clock this evening at the Railroad Y. M. C. A., Twentieth and Eugenia streets, by G. V. R. Mechin, president of the French Society of St. Louis. All men who have returned from overseas duty are invited.

THE REV. ALBERT LINDER, SUPERintendent of Omaha Baptist Missions, will occupy his former pulpit at the Ebenezer Baptist Church, Utah and Illinois streets, Sunday.

POLICE ITEMS

A PAIR OF GOLD-RIMMED SPECTACles and two cans of condensed milk were taken from Joseph Purcell, 2961 Scott avenue, by three men who stopped and searched him near 516 Montrose avenue at 10 p. m. yesterday. The men failed to find his money.

OMAR E. WINTON, 4876 PENROSE street, has asked police to arrest a man who called at his office a week ago in the Boatmen's Bank Building, became friendly and took some blank checks from a desk as he was departing. Three checks aggregating $98 with Winton's name forged to them have since been cashed by the man, Winton said.

THE HOMES OF ADOLPH KUNZ, 1809 South Fourteenth street; William Haas, 4403 Enright avenue, and Mrs. Allie R. Williams, 4016 Enright avenue, were robbed of jewelry valued at $765 by burglars during the absence of the families last night.

MISCELLANEOUS

JACOB ROSENBLATT, 62 YEARS OLD, of 1708 Biddle street, died at the city hospital at 1:30 a. m. today from a fractured skull suffered at 9 p. m. yesterday, when he fell while ascending an outside stairway at his home. He was near the second floor when he made a misstep and fell back to the yard at the first floor, a distance of 15 feet.

A MEETING OF THE BELL TELEphone Employes' Association was held last night at the K. F. M. Hall, Sarah street and Cook avenue, at which E. P. Lasche reported that associations of Bell employes are being successfully organized all over the country. Fred F. Zelle, publicity agent of the company, also spoke. Plans were laid for the formation of an association basket ball team in the municipal league. The association was organized last July.

FRED HECKER, 82 YEARS OLD, 4073 Magnolia avenue, was injured seriously at 5:30 p. m. yesterday, when brushed from the rear step of a crowded Olive car in front of 3111 Olive street. A fender on an automobile truck struck him as the car passed and he was crushed between the car and truck and thrown to the street.

HERMAN D. ABRAHAMS, 42 YEARS old, a civilian clerk at Jefferson Barracks, died in a physician's office at 3714 South Broadway, a short time after he became ill on the street at 5 p. m. yesterday. Two passers-by assisted him into the physician's office, where he complained of pains near the heart. The doctor gave him some medicine and he started to leave and sank on a couch, where he died.

JAMES MORAN, 69 YEARS OLD, OF Rochester, N. Y., father of J. B. Moran, St. Louis manager of the Wurlitzer Piano Co., died suddenly at his home Wednesday night from heart disease. Moran departed yesterday to attend the funeral which will be held tomorrow. The elder Moran, a retired merchant, was a guest here at his son's home last summer.

POLICE HAVE BEEN ASKED TO LOOK for Albert Gregory, 11 years old, 1523 Belt avenue, a pupil at the Arlington School, who has been missing since last Sunday morning. He left home at 9 a. m., saying that he was going to purchase some cartridges for his rifle. His mother, Mrs. Anna Gregory, requested the search.

Germans to Start for U. S., Nov. 18.
By the Associated Press.

BERLIN, Nov. 14.—The German labor delegation will leave for Washington on Nov. 18. The delegates will participate in the International labor conference.

SOCIAL PURITY CONDITIONS SAID TO NEED MUCH ATTENTION STILL

Head of Purity Federation Says Auto Is Great Menace to Morality.
By the Associated Press.

PITTSBURG, Pa., Nov. 14.—Conditions with respect to social purity are not at the present time "in every way encouraging," B. S. Steadwell of Lacrosse, Wis., president of the National Purity Federation, said today at the conference on social purity of the Third World's Christian Citizenship Conference being held here. "Opportunities are multiplying rapidly for sexual temptation and license," he said. "The associations of the sexes are largely unguarded during those years when sexual passion is strongest; marriage is being deferred until middle life; divorce is increasing; most authorities agree that abortion is on the increase. Add to these conditions the fact that the sex appeal is universal—everywhere—in the newspapers, at the theater, the movie, the street carnival, the dance, the fair, the successful novel depends on it, our magazines cater to it, society reeks with it, the home is steeped in it, the school condones it and often encourages it, professional life wallows in it, the Government is often influenced by it, and if we do not turn about face soon we will land where some of the Oriental peoples stand—we will worship it."

He declares the automobile is a greater menace to morality today than the red-light districts were 20 years ago, because it puts the "country roadhouse practically at the city limits."

Buy Xmas Gifts NOW

8 Months to Pay—at Barnett's

$1 Down—$1 Week
LADIES' DIAMOND RINGS
These beautiful, perfect-cut Diamonds were bought long ago. We offer them to you now at the old price. Choice of 14k. Tiffany or fancy settings. $34

$1 DOWN—$1 WEEK
MEN'S ELGIN WATCHES—To get the fullest enjoyment out of your watch, it should keep accurate time. Our ELGIN watches are guaranteed to be good time-keepers — cases 20-year gold-filled $21
ELGIN Stands for Accuracy.

TAKE advantage of these low prices and buy your Xmas Gifts NOW. We suggest that you buy all your gifts now while assortments are complete. Prices are very reasonable. Take them home with you—and take eight months to pay for them.

50c WEEK
Beautiful Diamond La Vallere; the latest style; has good size diamond and genuine pearl; solid gold pendant and neck chain; $15.00 value for $11

$1 A WEEK
Men's Diamond Rings; diamond is clear and brilliant and set in 14k. solid gold ring; regular $50.00 value for $44

50c A WEEK
Gold Signet Rings; just the gift for friend or sweetheart; large assortment of patterns; specially priced at $6

$2.00 A WEEK
Ladies' Diamond Rings; a perfect-cut diamond, set in 14k. solid gold Tiffany ring; a bargain at $74

50c A WEEK
Pink Cameo Rings; very large assortment to select from in both pink and red cameos, set in solid gold; specially priced at $6

$1 DOWN AND $1 WEEK
Ladies' Bracelet Watches; can be detached and worn on pin or ribbon bracelet; very special value at $20

$1 A WEEK
Ladies' Diamond Set Cameo Ring; one large handsome cameo with two beautiful diamonds; 14k. solid gold ring; $35.00 value for $30

50c A WEEK
Ladies' Solid Gold Set Rings; something new; your choice of a beautiful ruby or your birthstone set in Tiffany or fancy gold ring; only $5

50c A WEEK
Men's Ruby Rings; make a suitable gift for father, friend or sweetheart; Ring is solid gold, and we offer you choice of several styles, only $6

We Do Expert Watch and Jewelry Repairing

Ben Barnett JEWELRY CO.
808 PINE ST.

Bond's Clothes
GOOD AS THE NAME BOND'S
Factory To Wearer

Production At High Peak
Greatest Displays Since Pre-War Days

A Style and Size for Every Man

Our great New York Tailoring Establishment is sure delivering the goods these days. Proving again the Bond Tailored Man need fear no clothes shortage nor pay profiteering prices. You can always rely upon Bond's in the great "Clothes Game"—a trip through this store will substantiate this statement.

Overcoats That Make "Warm Friends"

An Overcoat display that's a "feast" for your eyes. 5th Ave's, New York, latest dictates in models, patterns, colorings and fabrics. Half or all around belters, form-fit box styles and Raglans. Conservative Overcoats for the older man. Double-breasters are much in "vogue." All-wool fabrics your insurance of quality.

New York Styled Suits—A Plenty

If you young men want to do yourself a "clever turn" get a Bond, 5th Ave., New York, styled double-breasted suit—they're winners.

Factory to Wearer

$25 $30 $35

Bond's Clothes DeLuxe, $40 and $50

You Buy Direct From the Maker

No traveling salesmen—no commissions to pay. No charge accounts—no credit losses or expensive book-keeping system. No free deliveries. No middleman enters the transaction—you buy direct from the maker and save up to $15 on every garment.

We Are Specialists in Outfitting Junior Young Men in First Long Pants Suits

Raincoats, Double Texture $12.50

BOND'S
Arcade Bldg.
Olive at Eighth St.

Full Dress and Tuxedos $35

New York
Cleveland
Detroit
Toledo
Columbus
St. Louis

Akron
Louisville
Cincinnati
Youngstown
Pittsburg
Kansas City